SEP 24 1976

R.I. JEWISH HISTORICAL ASSOC.
130 SESSIONS ST.
PROVIDENCE, RI 02906

SEP 2

RHODE ISLAND HERALD

THE ONLY ENGLISH-JEWISH WEEKLY IN R. I. AND SOUTHEAST MASS.

VOLUME LIX, NUMBER 30 FRIDAY, SEPTEMBER 24, 1976 44 PAGES 20c PER COPY

## It's Just A Stage Debut

By BARBARA WRONSKI

Seven-year-old Toni Sciolto has been working professionally as a model since she was 1 and 1/2 years old, so making her stage debut comes quite naturally to her. She is performing in the role of "Nyana" in the Chateau de Ville production of "South Pacific," which runs through Sunday, October 3.

A gifted third grader in the Scituate school system, Toni is the daughter of Mr. and Mrs. Anthony Sciolto and the granddaughter of Mr. and Mrs. Morton Katz of Cranston. Mrs. Katz, who is rightfully proud of her granddaughter, tells us that Toni's "real" debut was in a kindergarten performance, in which she portrayed a birthday cake!

Her original modeling was done with Romper Room and Hasboro Toys for magazine advertising spreads and TV commercials, as well as modeling for Warwick Mall. Asked about acting, Toni said, "It's a little different from modeling. You don't keep going out and in and out again."

Toni is currently receiving ballet and piano instruction. Mrs. Katz said she makes up games with whatever she undertakes. When she demonstrated to her piano teacher the game she had made up on the piano, the teacher was amazed to hear her transposing — with no knowledge of, or training in, transposition. She plays some Beethoven and practices willingly every morning, from 6 to 7 a.m., before going to school. Her favorite subject in school is science because, "I like hard work." Her latest endeavor, however, according to Mrs. Katz, is trying to sell show tickets to her teachers at $20 per seat!

As we interviewed Toni on the stylish floor of her dressing room at Chateau de Ville, she played with a deck of cards from a game of Mille Bornes. "It's driving cars," she offered by way of explanation. "Whoever gets 5000 points wins."

# Temples, Synagogues Awaiting Yom Kippur

**CONGREGATION AGUDAS ACHIM - Attleboro, MA**

Yom Kippur services at Congregation Agudas Achim will commence Sunday evening, October 3, with a 6:05 p.m. candle lighting followed by a Kol Nidre service at 6:10 p.m., sermon at 6:45 p.m. and Maariv service at 7:05 p.m. This will be preceded by Sabbath of repentence services Friday, October 1, with candle lighting at 6:06 p.m. and Saturday morning service at 7:30 a.m.

On Monday, October 4, service will begin at 9 a.m. with reading of the Torah (Leviticus 16) at 11 a.m., sermon at 12 noon and Yizkor at 12:30 p.m. Children's service will also be at 12 noon.

Mincha service begins at 5 p.m., Neilah at 5:55 p.m. and blowing of the Shofar at 6:55 p.m. Breaking of fast at 7:00 p.m.

**CONGREGATION B'NAI ISRAEL - Woonsocket**

Yom Kippur services will be conducted at Congregation B'nai Israel in Woonsocket on Sunday, October 3, and Monday, October 4. Exact times for the services may be obtained by contacting the synagogue at 762-3651.

**CONGREGATION MISHKON TFILOH - Providence**

High Holy Day services will continue at Congregation Mishkon Tfiloh through Yom Kippur, with evening services at 6:30 p.m. and morning services at 8 a.m. Services during the holidays are being lead by Rabbi Emanuel Lazar, as baal Musaf, and Professor Alan Zuckerman, as baal Shacharis.

**CONGREGATION OHAWE SHOLAM - Pawtucket**

Yom Kippur services at Congregation Ohawe Sholam begin with Mincha services Erev Yom Kippur at 3 p.m. on Sunday, October 3. Kol Nidre will begin at 6:10 p.m. on Sunday evening, October 3.

Morning services will begin at 8 a.m. on October 4, followed by the Torah reading at 10:15 a.m. Rabbi Yaakov Uvsitzky will speak at 10:45 a.m. followed by Yizkor services at 11:15 a.m. Musaf will begin at 12 noon. During the day, the rabbi will speak at a class following Musaf services. Mincha will be held at 4:10 p.m. followed by the concluding service beginning at 5:05 p.m. Maariv will be held at 6:30 p.m. followed by the blowing of the Shofar at 7:55 p.m.

After the services, congregants are invited to break their fast in the vestry of the synagogue. This is sponsored yearly by Ladies Aid and the Sisterhood.

**CONGREGATION SHAARE - ZEDEK SONS OF ABRAHAM - Providence**

On Sunday, October 3, services at Congregation Shaare - Zedek, Sons of Abraham, will begin at 5:50 p.m. Kol Nidre will be sung at 6:20 p.m., followed by a 6:45 p.m. sermon.

On Monday, October 4, Shacharith begins at 8 a.m. with a sermon at 10:30 a.m., Yizkor memorial services at 11 a.m. and Musaf at 11:30 a.m. Mincha begins at 4:30 p.m., N'eelah at 5:30 p.m. and conclusion of fast at 7:10 p.m.

**CONGREGATION SONS OF JACOB - Providence**

Congregation Sons of Jacob will conduct Yom Kippur services on Sunday, October 3, with Kol Nidre to be sung at 6 p.m. Services will continue on Monday, October 4, with a morning service at 8 a.m., Yizkor memorial services at 11 a.m. Mincha will be conducted at 4:45 p.m., followed by Neilah at 6 p.m.

**TEMPLE BETH AM - Warwick**

Temple Beth Am Yom Kippur services will begin with the singing of Kol Nidre at 6 p.m. Sunday, October 3. On Monday, October 4, Shachrit will be at 8:30 a.m. Junior Congregation and pre-Hebrew school will meet at 10:30 a.m. and Yizkor will be conducted. Mincha and Neilah services will take place at 4:45 p.m. Shofar services will conclude with the Maariv.

Rabbi Bernard Rotman and Cantor Natan Subar will conduct the services.

**TEMPLE BETH DAVID ANSHEI KOVNO - Providence**

Kol Nidre services at Temple Beth David-Anshei Kovno will start at 6 p.m. on Sunday, October 3. Services on Monday, October 4, will begin at 8 a.m. with the Torah reading at 10:30 a.m., followed by an 11:30 a.m. sermon. Yizkor will be held at noon.

Musaf services will begin at 1 p.m., with evening services at 6:30 p.m. Student Rabbi Joseph Fishoff and Cantor Charles Ross will officiate.

(Continued on page 31)

SOMETHING NEW for Rhode Island will be the cabaret-style entertainment which has been organized by, left to right, Allyn Gordon, Debbie Coppel and Tom Ricci.

## A New Form Of Entertainment Will Premiere In Pawtucket

By BARBARA WRONSKI

A new type of entertainment has arrived in Rhode Island. Every Thursday through Sunday, beginning Thursday, September 30, there will be cabaret-style performances at the John Barleycorn Ale House, 1537 Newport Avenue, Pawtucket. Ten talented young people from the Rhode Island area will be conducting three different 45-minute revues nightly — with music from the 40's and 50's, a salute to Rogers and Hammerstein, show music, disco and selections from "Chicago," "Chorus Line" and "See-Saw" — at 8:45, 10:20 and 11:30 p.m. When the group isn't performing, they will be waiting on tables and talking with the clientele. At each third nightly show, they hope to encourage audience participation.

Organizer of the group is an energetic Debbie Coppel Thompson, who performs under her maiden name. An unemployed speech and drama teacher, she is a talented vocalist who sang with the Rhode Island Cabaret this past summer, until she temporarily lost her singing voice. A performer at heart, she developed the idea of the cabaret and had no trouble selling it once auditions were begun. Debbie hopes to return to Rhode Island College in January to study for her masters degree in theatre.

The owners of John Barleycorn — Mary ("Mickey") and Bill Lazarus, Carroll Promades and George Panas — agreed with little persuasion that the cabaret set-up would be an innovative institution in Rhode Island.

Allyn Gordon, pianist, is musical director of the group. Playing piano for the past 21 years, she studied music at the University of Rhode Island and served as musical director for various community theatre groups, including "Just As We Are Players" in Cranston. She performed show music for Rhode Island Junior College last year and

(Continued on page 25)

ROBERT AMENDOLARA

# Amendolara Brings New Service To RI

By BARBARA WRONSKI

The surroundings are plush. The atmosphere is relaxed. It is hard to conceive that this is a converted garage. But according to Robert Amendolara, design consultant and specifier for residential, commercial and institutional interiors, it is. He should know; it is his office quarters, tucked into a small corner of Lincoln Avenue on the stylish East Side of Providence. Though somewhat remote when you are still trying to establish your name in the area, the office itself serves as an excellent promotional vehicle for the work he does best — designing interiors with limited available space. Making that space comfortable, functionable and esthetically pleasing.

Each new interior presents its own challenge and its own problems which must be surmounted. Mr. Amendolara pointed out that one of the "biggest adjustments which has to be made, in regard to certain clients, is the transition from one of your larger homes into an apartment setting. Storage becomes a problem. You can't utilize all the furnishings formerly used in the home. You have to find all the nooks and cran-

(Continued on page 14)

1976 HAPPY New YEAR 5737

EL AL

NEW ENGLAND VISITS ISRAEL

EL AL

**Homogeneous groups: Congregations, Institutions, Organizations, Communities, Clubs, Professionals**

**GOING TO ISRAEL**

**Oct. 8-Oct. 21**—9th Congress of the Prophetic Word

**October 13-October 17**—Third Israel International Championship Regatta

**October 16-October 26**—Holy Land Pilgrimage, led by Rev. John Smus

**Oct. 17-Oct. 25**—28th Annual Congress of International Federation of Thermalism and Climatism

**October 20-November 3**—Longmeadow Visits Israel, led by Shirley Meyers

**October 21-October 31**—North Shore Jewish Federation, led by Mr. Bob Brest

**Oct. 24-Oct. 30**—First World Jewish Film and Television Festival

**Oct. 25-Nov. 8**—Hadassah, led by Mrs. Bea Garber

**Oct. 25-Nov. 11**—Temple Beth Zion to Israel & Amsterdam, led by Rabbi Aivadia Rosenberg

**Oct. 25-Nov. 15**—22nd Men's and Women's Chess Olympiad

**Nov. 1-Nov. 15**—Temple Mishkan Tefila, led by Rabbi and Mrs. Israel Kazis

**November 1-November 22**—Fairwood Group, led by Rev. Victor Abram

**November 2-November 16**—Temple Emeth, Chestnut Hill, led by Rabbi and Mrs. Zev Nelson

**November 6-November 11**—International Conference on Gastrointestinal Cancer

**November 7-November 17**—Maine Pilgrimage Tour, led by Mrs. Betty Teschner

**November 7-November 17**—Temple Beth El, led by Rabbi and Mrs. Leslie Y. Gutterman

**Nov. 8-Nov. 18**—Annual Fall Tour to Israel No. 1, led by Mr. S. Heller

**Nov. 8-Nov 22**—Annual Fall Tour to Israel No. 2, with Eilat option

**November 16-November 21**—World Union of Progressive Judaism

**November 22-November 27**—World Council Meeting-United Synagogue of America

**December 13-December 20**—Fourth World Congress of Engineers and Architects

**December 18-December 27**—Educational Leadership Tour to the Holyland, led by Mr. M. Lepow

**Dec. 18-Jan. 2**—Temple Shalom of Newton, led by Rabbi Murray Rothman

**Dec. 20-Jan. 3**—Third Annual Family Tour of Israel, led by Rabbi Arthur Chiel

**December 20-December 23**—International Conference on Pedestrian Safety

**December 20-December 27**—First International Conference on Cycling

**December 26-January 5**—Greater Boston Family Mission, led by Mr. Sid Heller

**January 4-January 18**—Anshe Kol Israel, led by Rabbi Milton Steinberg

**Jan. 9-Jan. 19**—Fourth Annual Interfaith Mission, led by Rabbi Murray Rothman, Rev. Joseph Bullock, Rev. Alvin Porteous

**Jan. 12-Jan. 26**—Temple Israel, led by Rabbi Oscar Rosenbaum

**Jan. 18-Jan. 28**—First Congregational Church, led by Rev. James Williams

**January 24-February 7**—Beth Emeth Assoc., led by Dr. Burt Novitsky

**January 30-February 9**—Adath Yeshurun, led by Mr. Harold Hoffman

**February 15-February 25**—Temple Isaiah, led by Rabbi Cary David Yales

**February 17-February 27**—Tour of the Holy Land & Rome, led by Father J.J. Valenti

**February 20-February 25**—Opportunity '77 Israel American Business Week, led by Mr. Max Ratner

**February 20-March 1**—Combined Veterans Pilgrimage—VFW, American Legion, Disabled Amvets, Amvets, led by Commanders J. Burnett, J. Comer, M. Hurley, L. Cordeiro

**February 21-March 7**—Temple Beth El/Norwalk, led by Rabbi Jonas Goldberg

**February 23-March 9**—Temple Beth El/Portland, led by Cantor Kurt Messerschmidt

**February 28-March 10**—JWV Robert F. Kennedy Post No. 668, led by Past National Commander Albert Schlossberg

**This is a partial listing of homogeneous groups. Also available are El Al's daily group tours.**

**For more information, contact your El Al travel agent or:**

EL AL ISRAEL AIRLINES
607 BOYLSTON STREET
BOSTON Tel.: 617-267-9220

THIS LISTING IS A SERVICE OF THE ISRAEL GOVERNMENT TOURIST OFFICE EASTERN REGION


## Conservative Jews Are Told To Discourage Intermarriage

WASHINGTON: Conservative Jewish rabbis have been asked not to participate in marriages between Jews and non-Jews but, rather, to try to convert the non-Jewish partner.

The Rabbinical Assembly's Committee on Jewish Law and Standards issued a report recently, updating their stance on the intermarriage issue. The committee report said, "The rabbi and all organizations should work to prevent such occurence. However, when in spite of all efforts, an intermarriage takes place, we believe it is in the best interest of the community to win these people over to Jewish life." The Jewish community has displayed increasing concern over the issue of intermarriage. Some estimates say ten to 15 percent of all marriages involving a Jewish partner are intermarriages, with 70% of the offspring of such marriages being lost to the Jewish community.

The committee report said that the Jewish partner might be accepted by a Jewish congregation "provided that there is a definite agreement that the children shall be raised as Jews and converted to Judaism if the mother is non-Jewish."

"If there is a refusal to give the children a Jewish education and convert them where necessary," the report continued, "membership (in a congregation) shall be forfeited."

Rabbi Stanley Rabinowitz, president of the Rabbinical Assembly, while expressing "deep concern" for intermarriages, also said that rabbis should make every effort to retain contact with intermarried couples and attempt to expose them to the influence of Judaism with the hope of bringing them into the Jewish faith.

The report said, "The rabbi should meet with the couple regularly, persuade them to attend classes and services ... and raise the issue of conversion."

## Soviet Emigrant Says That Most Soviet Jews Want To Emigrate

CHICAGO (JTA): Dr. Vitaly Rubin, noted Soviet Jewish authority on ancient Chinese philosophy, had a busy schedule addressing the Public Affairs Committee of the Jewish United Fund of Metropolitan Chicago holding a press conference and appearing on NBC. Rubin and his wife were permitted to emigrate to Israel last June after a four-and-a-half year struggle.

Speaking at a press conference sponsored by the Jewish Federation of Metropolitan Chicago, he expressed the opinion that "almost all Russian Jews want to emigrate — Jews are insulted every day." The primary victims of the Soviet policy of "locked borders," Rubin said, are the Jews and Germans. "They have been invited to Israel and West Germany," he observed. "Other Russians would have to find a country to accept them before they could hope to emigrate." Rubin thanked the American Jewish community and academic community, without whose efforts he is convinced he would not have been permitted to emigrate.

In an interview with NBC, Rubin expressed his joy at living in freedom in Israel. His wife pointed out that Tuesday, when these public meetings were taking place here, was their 10th wedding anniversary and "20 years ago we never dreamed to hope that we would be permitted to live in Israel, among our people, and visit the United States."

When the NBC reporter asked just what the Rubins meant about "feeling free," Rubin explained "freedom is freedom of expression and freedom of movement. I had neither in Russia. Now I am a free man."

At a meeting of the Public Affairs Committee of the JUF, an umbrella group encompassing 37 major Jewish organizations, Rubin was quizzed about the widely publicized issue of Soviet Jews who leave the USSR with visas to Israel and then choose to go elsewhere.

## On Annexing Lebanon

JERUSALEM (JTA): Syria is on the verge of annexing eastern Lebanon, Defense Minister Shimon Peres told the Third World Conference of Jewish Lawyers meeting here. Lebanon was in fact partitioned among the Moslems, the Lebanese leftists, the Christians and the Syrians, he said. The Syrians are governing eastern Lebanon and they have removed, for example, all the customs signs.

As far as southern Lebanon is concerned, there is a political vacuum which the so-called Lebanese Arab Army, a Moslem splinter army group fighting alongside the PLO against the Christians, tried to fill but the farmers are the ones in control of the situation, Peres said. Thus, Israel was continuing contacts with the Lebanese Arab Army — at its request — but was glad for the opportunity to assist the farmers, Peres said.

As far as Israel was concerned, he said, it has no intention whatsoever to cross the Lebanese border, "the only internationally recognized border with an Arab country."

Peres ruled out the possibility of a Soviet intervention in Lebanon. The Soviets have a policy of avoiding direct involvement, he said, and he did not believe they would suddenly change that policy. Besides, he added, "I don't believe the Syrians will invite the Russians."

Referring to the Egyptian rescue operation of the hostages in the hijacked plane in Luxor, Peres complimented the Egyptians — "If what was published in the press was true, and I have all reason to believe that it is true."

When asked whether it would be wise for Israel to make a more thorough investigation into the intentions of whether applicants for visas really want to settle in Israel, Rubin, who now lives in Jerusalem, replied that "it would be wrong to withhold the means of saving a man's life just because he does not want to go where we want him to go."

## Obituaries

### ISRAEL PRESCOTT

Funeral services were conducted on Friday, September 17, at the Fisher Memorial Chapel for Israel "Asa" Prescott, 66, of 41 Verndale Avenue, who died September 16 in the Jane Brown unit of Rhode Island Hospital. He was the husband of Sylvia (Calloway) Prescott.

Mr. Prescott was a retired pharmacist and the former owner of Prescott Drugs in Providence.

Born in Fall River, September 25, 1909, a son of the late Harris and Tillie Kaplan, he had lived in the Providence area for 19 years.

Mr. Prescott was a member of Congregation Shaare Zedek-Sons of Abraham.

He is survived by two sons, Harris H. and Phillip B. Prescott, both of Providence; a brother, Joseph Prescott of New York City; two sisters, Myna Prescott and Grace Prescott, both of Fall River.

**Card of Thanks**

**The family of the late MRS. JACOB LAKE wish to thank their relatives and friends for the many expressions of sympathy received during their recent bereavement.**

### MRS. LILA VOGEL

Sugarman Memorial Chapel conducted funeral services on Monday, September 20, for Lila Vogel, 62, of 195 Peace Street, who died September 19 at Rhode Island Hospital after a five-week illness. She was the widow of Irving H. Vogel. Burial was in Lincoln Park Cemetery.

She was a post office employee for ten years before retiring two years ago. Previously she was a bookkeeper for the Royal Jewelry Company for 14 years.

She was a member of the U.S. Postal Employees Union.

Born in New York City on January 10, 1914, a daughter of the late David and Dinah Chemick, she lived in Providence more than 25 years.

She leaves a son, Alan L. Vogel of Providence; a brother, Morris Chemick of Elmont, New York; and two sisters, Mae Tauber of Warwick and Anna Foster of Elmont, New York.

### B.D. BLOOMFIELD

Graveside funeral services were conducted September 20 at the National Veterans' Cemetery of Long Island, Pine Lawn, New York, for Benjamin D. Bloomfield, 68, of 205 Massachusetts Avenue, who died at Rhode Island Hospital on Saturday, September 18. Before retiring he had been a postal worker in Providence.

He was born in Jersey City, New Jersey, on August 5, 1908, the son of the late Isadore and Pauline (Greene) Bloomfield. He lived in Providence for 12 years.

He leaves two sons, Gerald Benjamin and John Charles Bloomfield, both of Providence; five daughters, Cheryl Ferrari of North Kingstown, Constance Pannone of Warwick and Celeste, Joan and Elizabeth Bloomfield, all of Providence; two brothers, Elmer Bloomfield of Fire Island, New York, and Tom Brooks of Queens, New York; and a sister, Muriel Sommer of Holbrook, New York.

### SAMUEL PERLOW

Funeral services were conducted for Samuel Perlow, 83, of 11 Alumni Avenue, who died September 2, at the Mount Sinai Memorial Chapel on September 5. Burial was in Lincoln Park Cemetery.

Mr. Perlow had spent his entire adult life in the shipping industry having served on commercial steamships.

He was born in Providence, a son of the late Max and Rebecca (Adler) Perlow. He was a World War I Navy veteran.

His sole survivor is a sister, Lulu P. Meyers with whom he resided.


SUGARMAN MEMORIAL CHAPELS

HOME OF TRADITIONAL JEWISH SERVICES FOR OVER SIXTY YEARS

331-8094
458 HOPE STREET
Cor. Hope & Doyle Ave.
PROVIDENCE

467-7750
1924 ELMWOOD AVE.
WARWICK

IN FLORIDA
(305) 861-9066

LEWIS J. BOSLER, R.E.

**A TRAVEL AGENCY DISPLAY is just a window view of the tourist traffic from the USA to Israel, which increased by 41% in the first seven months of 1976, compared to the same period last year. This was announced in New York by Israel Zuriel, Israel commissioner for tourism of North America. He said, "123,000 US visitors arrived in Israel between January - July against 87,000 in the same period of 1975."**

# 'Third Man' Verdict Remaining A Secret

By Tuvia Mendelson

JERUSALEM (JTA): Premier Yitzhak Rabin told the Cabinet recently that there was no justification on grounds of national interest, or for any other substantive reason, to permit the publication of the verdict in the trial of Avri El-Ad, known as "the third man" in the 1954 security mishap that led to the "Lavon affair." All the ministers agreed with him.

During the Cabinet meeting, Rabin, it was learned, severely criticized the former Chief of Intelligence, Isser Harel, for revealing details about various conflicts within the intelligence community at the time of the Lavon affair. The Premier was referring to interviews given by Harel to Israel TV and the daily "Haaretz." The interview with Harel, and the discussion of the Lavon affair in the Cabinet followed the recent publication in the United States of El-Ad's book. "Decline of Honor," in which he criticizes the intelligence community.

El-Ad was the leader of the Israeli spy ring in Egypt which was captured while attempting to sabotage American and British installations in Cairo and Alexandria. In his book, he charges that the military establishment falsely placed the blame on Pinhas Lavon, who was then the Defense Minister, for the aborted attempt. El-Ad also says that he was arrested and charged with security violations after he decided to testify that Lavon was innocent.

He contends that his conviction was based on what he insists was false testimony by Harel. During the Lavon controversy, El-Ad was referred to as "the third man" since his arrest and conviction were in secret.

Rabin told the Cabinet that as former Chief of Intelligence Harel should not have revealed so many details of things which happened "not so long ago." The Premier was replying to a question from Interior Minister Yosef Burg who asked him if the government considered publishing the files of El-Ad's trial.

A small number of prominent citizens, led by Harel, have demanded publicly so that El-Ad can be tried in the wake of alleged distortions in his book about the 1954 mishap in Egypt and his subsequent trial on other security charges for which he finally served 10 years in prison.

At the Cabinet meeting, Rabin also said that it was entirely up to the Attorney General to decide whether to prosecute El-Ad because of secrets he may have revealed in his new book. It was not a matter for the government to decide, he said. Rabin said that the verdict in El-Ad's trial in the Jerusalem District Court on charges unrelating to the 1954 mishap was secret on grounds of state security, as the court itself had ruled at the time.

The government had the right to request the court to allow the publication of the trial proceedings, Rabin conceded, but there was no reason to do so. El-Ad now lives in California, and parts of his book are being printed in "Haaretz." The original version of the book, in English, is for sale in all book shops here.

## Nazis Held Responsible For 1933 Reichstag Fire

HAMBURG: An international committee investigating the causes of World War II has said that it has new and conclusive evidence that the Reichstag fire in 1933 was set by the Nazis.

A Nazi court at the time ruled that Marinus van de Lubbe, a Dutch communist, had started the fire in the Berlin building which housed the German parliament.

Heinz Leferenz, director of the criminological institute at the University of Heidelberg, said in a report to the International Committee for Research of the Causes and Consequences of World War II that after questioning persons in East Germany, he was convinced that the Nazis were responsible for the blaze.

## Wants Military Exemption On Grounds Of Religion

JERUSALEM: Israel's police force is searching for an unusual type of wanted person—Chantal Dehan, 19, who refuses to be called up for the Army because, she maintains, she is religious and thus exempt from military service under Israeli law.

Dehan was detained by the Ashdod police for failing to report for service, but managed to escape. The police maintain that a rabbi who came to visit her helped her to do so.

She is being hidden by a group calling itself the "Committee for the Preservation of the Sanctity of Israel." The group, which opposes military service for girls, whether religious or not, is apparently moving her from hiding place to hiding place in the Orthodox quarter of Jerusalem and also in the religious town of Bnei Brak, adjacent to Tel Aviv.

The Army says that Dehan, who came to Israel with her family from Algeria via France 16 years ago, is not religious. Her request for exemption from military service on religious grounds was rejected by the special inquiry board which examines all such cases and exempts some 40 percent of girls of conscription age every year.

---

When in doubt, you need look no further for the perfect gift. The Herald subscription is always appreciated for birthdays or holidays. Call the Herald at 724-0200.

## OLYMPICS PROTEST

LONDON: A protest against the Soviet Union's participation in the Olympic Games "in view of its persecution of Soviet Jewry and other minorities" was made here by the Women's Campaign for Soviet Jewry.

In a letter to Lord Killanin, the group expressed surprise that, while excluding South Africa and Taiwan, the International Olympic Committee "condoned" the Soviet government's domination of the Soviet Olympic Committee.


272-6200
DOROTHY ANN WIENER
"Your Travel Agent"

TRAVEL GIFT CERTIFICATES AVAILABLE

GO EL AL
ישראל
ISRAEL
RD. TRIP 747, TRANSFERS, HOTELS
9 NITES $599 | 13 NITES $707
20 NITES $747

Call Dorothy
BAR MITZVAH ARRANGEMENTS AT WESTERN WALL

RESERVE
Southampton Princess
Bermuda
Oct. 8 to Oct. 11
Nov. 24 to Nov. 28
Dec. 30 to Jan. 2
RESERVE TODAY

- ALL CRUISES
- ALL TOURS
- ALL FLIGHTS

Boston Charters
• LAS VEGAS • MULLET BAY • HAWAII • ARUBA • EUROPE • BARBADOS

DON'T STAY HOME CALL TODAY
DOROTHY ANN WIENER
766 HOPE ST., PROV.
272-6200

272-6200 SALE CALL TODAY 766 HOPE STREET BARGAIN ALL CHARTERS

HOME NURSING CARE
AT REASONABLE RATES
WHEN YOU NEED A NURSE—NURSE'S AIDE OR COMPANION. SUPERVISED BY AN R.N. CALL
QUALITY CARE
"The Complete Nursing Service"
274-7300
24 HOURS A DAY — 7 DAYS A WEEK
187 WESTMINSTER STREET

NEW LOOK FOR YOUR HOME OR OFFICE
JACK'S FABRICS
FOR
CUSTOM DRAPES
SLIPCOVERS
WINDOW SHADES
BEDSPREADS
UPHOLSTERING

CALL 725-2160
725 DEXTER ST.
CENTRAL FALLS
HOURS: 9:30 A.M. to 5:30

Trinity Square Repertory Company
PRESEASON COMEDY CELEBRATION!

GEORGE M. COHAN'S
7 KEYS TO BALDPATE
8 p.m. TUES, Sept. 21; WED, Sept. 22
2 p.m. SAT, Oct. 2

FEYDEAU'S
A FLEA IN HER EAR

8 p.m. FRI, Sept. 24; SAT, Sept. 25; SUN, Sept. 26
2 p.m. SAT, Sept. 25; SUN, Sept. 26

For Reservations, contact Box Office
201 Washington Street, Providence, R. I. 02903
(401) 351-4242

Group Rates and 1976-77 Season Ticket Information Available on request.

"Eligible for the Ticket Endowment Program of the Rhode Island State Council on the Arts."

MOUNT SINAI MEMORIAL CHAPEL
"The Jewish funeral home"

Now at 825 Hope St. at Fourth St. Rhode Island's newest and finest funeral home, serving the Jewish Community of Greater Rhode Island. Every provision for comfort, privacy and dignity. All services directed by its Jewish funeral director . . . Mitchell . . . as did his Father and Uncle . . . and Grandfather . . . since the 1870's.

331-3337
In Florida, call (305) 921-1855 · P. Ganz
Jewish Monuments Available

Best Wishes
for a Happy New Year
from
MITCHELL SUGARMAN
and daughters
KARI and JILL

HERALD
THE ONLY ANGLO-JEWISH WEEKLY IN R. I. AND SOUTHEAST MASS.

Published Every Week By The
Jewish Press Publishing Company
MAILING ADDRESS: Box 6063, Providence, R.I. 02940 Telephone 724-0200
PLANT: Herald Way, off Webster St., Pawt., R.I. 02861
OFFICE: 148 Taunton Ave., East Providence, R.I. 02916
CELIA ZUCKERBERG ..... Managing Editor
BARBARA WRONSKI ..... Editor

Second Class Postage Paid at Providence, Rhode Island
Subscription Rates: Twenty Cents the copy; By Mail, $7.50 per annum; outside New England, $10.00 per annum. Bulk rates on request. The Herald assumes subscriptions are continuous unless notified to the contrary in writing.

The Herald assumes no financial responsibility for typographical errors in advertisements, but will reprint that part of the advertisement in which the typographical error occurs. Advertisers will please notify the management immediately of any error which may occur.

# Dr. Shulman Discovers The Last Jew In China

TORONTO: Canada's stormy Morton Shulman, physician, crusading coroner, legislator, television host and millionaire, has discovered "the last Jew in China."

Among Dr. Shulman's numerous activities is contributing a column several times a week to the Toronto Sun, a morning tabloid-sized newspaper.

In a recent column headed "The Last Jew in China," he recalls his visit to China in 1958 when there was still a tiny community of 85 surviving Jews in Shanghai, most of them due to leave.

The leader of this remnant of a community was a 60-year-old "stocky, muscular and bright-eyed Russian-born physician" named P. Yudalevich.

Last month, Shulman was again in Shanghai and asked to be taken to the old Jewish community center. Though he was told "The Jews had all gone," as he expected they would, he decided to pay the visit if only to satisfy his curiosity. (In 1972 the late Premier Chou En-Lai had stated, "The Jews have all gone.")

He found the old community center was now a Chinese public school. The garden was now largely occupied by a warren of tiny rooms fully occupied by Chinese.

On asking if any Jews were there, he was told laughingly, "All gone long ago."

But when he asked about Dr. Yudalevich, an elderly Chinese pushed through to him calling out, "That is my master."

To his amazement the man said Dr. Yudalevich was still alive and in Shanghai, and then he asked Shulman: "You Jewish doctor? You came here many years ago!" It was Lee Yue Shul whom Dr. Shulman recalled as Dr. Yudalevich's faithful servant.

Dr. Shulman was told that about 12 elderly Jews had remained in Shanghai but they had died and Dr. Yudalevich was the only one now left. He also said that he (Lee) was now 67 years old and had worked for Dr. Yudalevich since he was 14. "I shall look after him till he dies."

Dr. Shulman found Dr. Yudalevich on the second floor of an old house with an elderly Chinese woman, his friend for the past 40 years.

Yudalevich now 88, had become terrifically old and shrunken. One side had been shrivelled by a stroke, but his mind was still acute. He greeted the Canadian physician with, "I remember you."

Shulman writes that they both "broke down and cried."

# Israel Not In Jeopardy

NEW YORK (JTA): Sen. Robert Dole of Kansas, the Republican candidate for Vice-President, has pledged that the United States will never jeopardize Israel's security. "I wish it were possible to come here tonight and to lay before you some radical new initiatives, some grand strategy for peace," Dole told the 79th annual national convention of the Zionist Organization of America.

Dole also stressed that "I believe no enemy of Israel, real or potential, can mistake the will or the intentions of President Ford toward the safety and security of Israel."

However, Dole said friends of Israel should not question American efforts to win friends among the Arabs. "The United States has a role to play with each nation in the Middle East," he said, "and those who doubt or suspect the motives and actions of the United States in that regard should recognize that the interests of Israel rest with a resolution of the conflict there which is acceptable to all parties and beneficial to all parties."

**Warns Against State**

Discussing the issue of the Palestinians, Dole said the Lebanese conflict has demonstrated the fallacy of the Palestinian argument that Israel should become a secular state. He said the state the Palestinians "envision for the future looks precisely like Lebanon before they tore Lebanon apart. The events in Lebanon are the best refutation for the Palestinian argument for a new state," he said.

Dole charged that "demagogues" have since 1948 used the plight of the Palestinians to stir up hatred against Israel while keeping the Palestinians themselves in camps and feeding them hatred. "Finally, the generation that grew up in the camp was set loose, not merely on Israel, but on the world," he said.

Dole pointed to his own record of support for Israel and Soviet Jewry. Noting that the Jewish vote in Kansas is minimal, he said, "my support of Israel is based on conviction, not politics."

**BE AWARE** of the events in your community. Subscribe to the Herald.

# FROM FRIDAY TO FRIDAY

## King Cotton in Israel

**By BERYL SEGAL**

Did you ever see cotton growing?

We didn't until we came to Israel this year. We knew that cotton is a new product added to the ever growing list of Israel's productivity. But we did not expect to come upon it as soon as we were out of Jerusalem. The taxi that drove us from Jerusalem to Tel Aviv must have known that we were wondering at the stretches of fields with a rather low vegetation and caps of white peering from the green.

"These are cotton fields," he explained.

To the right of us were fields that were picked once and to the left of us were full grown cotton plants.

Cotton is a relatively new addition to the Israeli landscape. To be sure it is no among the seven good products that Israel was blessed with in the days of the Bible:

"For the Lord your God brings you into a good land, a land of brooks of water, of fountains and depths, springing forth in valleys and hills. A land of wheat, and barley and vines and fig trees and pomegranates; a land of olive trees and honey."

It is significant that this was the portion of the week from the Pentateuch we read before we went up to Israel.

Well, the wheat and barley are not so plentiful in the fields of Israel, but they substituted other plants in their places. Cotton is one of them. As the taxi driver, a third generation Jew from Jerusalem, told us, cotton requires little water and plenty of sunshine. And these are things that Israel can provide the cotton plants.

So now instead of the irrigation pipes that we saw in years past as soon as we left the hills of Jerusalem, we now looked at green fields of cotton and bananas as far as the eye could see.

Friends of ours came to see us at Tel Aviv from their Kibbutz YaVneh. He wOrks On the Kibbutz and she teachesSociology at Bar Ilan University. It is a religious Kibbutz, and this is howwe came to know them years ago. She was sent to study the workings of Social Welfare in New England and while she was in Providence, we were recommended as a place where she could be assured that the food she ate was Kosher, prepared according to the Laws of the Shulhan Aruch. Since then we meet the Katans every time we come to Israel and exchange letters from time to time. In their Kibbutz they cultivated flowers for export. Now the land is planted with the new product, cotton. It is much stabler than flowers, it requires much less work, and it is more profitable. The world suddenly came to appreciate cotton next to the body . . . the demand for cotton is inexhaustible.

We promised ourselves to go to Yavneh and walk in the fields of cotton on our next trip to Israel.

In another Kibbutz, a secular settlement, way up north in the Gallil, the story was the same. Fields after green fields were planted with plants yielding the white tufts of cotton. As our relative drove through the back roads of the picturesque Upper Galileem with Mount Tabor rising to our left, he told us the advantages of growing cotton in Israel. The crop is predictable from year to year. The plants are not subject to the ravages of insects. But more important, growing cotton relieves many men and women from the fields to do other work in the Kibbutz.

The Kibbutzim have learned to supplement their agricultural products with industry. One has a furniture factory, another has a cannery, and Kfar Giladi, the Kibbutz where we slept over night has a quarry . . .

In the middle of the night I was awakened by a sound resembling the passage of a freight train. I went back to sleep but in the morning the same sounds reached my ears. 8 went for a walk in the direction of the sound and I came upon a huge machine etaing away at the heart of Mount Naftali just a stone's throw from the Kibbutz.

The quarry yields stones that are crushed and made into cement. The cement production is so good that the Kibbutz opened a branch office in Tel Aviv where he, our relative, spends three or four days a week, attending to the cement enterprise.

Of course, the Mehsek, the farmstead, is not neglected. There is food for the table, milk (all they need), and they supply their produce of field and cattle to the Cooperative , but the cement business, begun years ago as a sideline, is the main industry of the Kibbutz.

These so called side lines create far reaching effects in the Kibbutzim. More leisure. Better education. Longer vacations for members. The very life style is change, as for instance parents spending more time every day with their children, children eating lunches at home with brothers and sisters, thus necessitating bigger homes, playthings for the little ones, and they like it. We saw new homes ising everywhere.

To sum up the impression of Israel by people who come as guests:

1. There is no poverty in the land, but no affluence either. The poor, because of inability to work, are cared for by the Labor Government. The government watches the prices of staple goods, such as food, clothing and shelter. Those who can afford luxuries pay for them, but they are available. The laborer and farmer are provided for in case of sickness.

2. The elderly and the incapacitated are well provided for either in Beth Avot, Home for Aged, or in their homes.

3. There is absolutely no unemployment in Israel. On the other hand, people are urged and given privileges for coming to settle on the and.

4. Israel, is in our view, a land for people who are satisfied with their lot. What that means is that in Israel you don't expect to get rich quickly, but neither can you get poor suddenly because of losing your job or position.

5. And Israel requires of its inhabitants a modicum of IDEALISM, a commodity almost forgotten by us. A person who settles in Israel must say to himself: I am willing to forego some comforts for the ideal of building a Homeland for myself and my children and for my people.

* * *

*(Mr. Segal's opinions are his own and not necessarily thoese of this newspaper.)*

# Amendment Would Add Legal Teeth

NEW YORK: Witnesses appearing before a State Senate subcommittee hearing on human rights supported an amendment to a Federal export law recently that would add legal teeth to prohibitions against compliance with the Arab boycott. The amendment, which was approved by the House International Relations Committee on August 1, was sponsored by Representative Benjamin S. Rosenthal, Democrat of Queens.

Upon passage of the bill, injured parties could file under the bill's civil or criminal provisions for collection of triple damages against any American concern or individual complying with the boycott.

Joseph Robison, general counsel of the American Jewish Congress, sharply assailed the State Human Rights Division for failure to conduct investigations into complaints of antiboycott violations.

Mr. Robison stated, "There are no rules or regulations, the clear test of how seriously the agency is about law enforcement, and it has been a full eight months since the passage of the Lisa Law." The law was signed by Governor Carey on January 1, making aiding of the Arab boycott a misdemeanor.

**Charge of Racial Bias**

Charges of racial discrimination in New York area economy were brought recently against a shipping concern by the American Jewish Congress, which charges that two Jewish persons qualified for engineering jobs were not hired because of fears by the employer that he would lose Arab business. In both cases the parties were awarded substantial damages, Mr. Robison said, but only because of his agency's diligence.

In a similar charge, Assemblyman Joseph F. Lisa, chairman of the hearing, said banks were ignoring the Lisa Law, "in effect, enforcing the boycott."

Mr. Lisa cited four New York banks in violation that he said continued to violate the Lisa Law. The banks he named were Citibank, Chemical, Bankers Trust and Chase Manhattan.

Spokesmen for the banks have previously explained that the banks do not honor the antiboycott effort because, they argue, the dispute between the Arabs and the Israelis is fundamentally economic and not racial or religious, as the Lisa Law says.

Yesterday, William Haddad, director of the Assembly Office on Legislative Oversight and Analysis cited findings in his report charging that antiboycott measures had not resulted in any bad effect on the

**Heavy Losses Feared**

"We estimate that 100 or less real jobs were lost, mostly in the packing and freight forwarding area due to the law," he said. At hearings in February, when exporters cited Aramco Oil's relocation to Virginia, observers warned that the move would signal a massive loss of other business.

The move by Aramco, which is now principally owned by Saudi Arabia, was begun before the boycott, Mr. Robison said. Other losses that were feared never occurred, he added. Out of a total of 14,554,278 long tons shipped in and out of New York ports in 1975, only 326,878.9 long tons involved Arab business, Mr. Robison said.

Assemblyman Lisa said his subcommittee had requested hard testimony from those who cited economic losses resulting from the Arab boycott but "none have come forth because there seems to be no data to support the claims."

A Federal law outlawing compliance with the boycott would result in the end to the process of blacklisting businessman with "Jewish connections," Mr. Lisa said. The list, he said, contains "1,500 names of persons, some of whom appeared on lists compiled in Nazi Germany."

## COMMUNITY CALENDAR

**A SERVICE OF THE JEWISH FEDERATION OF RHODE ISLAND and the R.I. JEWISH HERALD**
**For Listing Call 421-4111**

**MONDAY, SEPTEMBER 27, 1976**
**1:00 p.m.**
Temple Beth El Sisterhood, Regular Meeting
**7:30 p.m.**
Bureau of Jewish Education, Executive Committee Meeting
**8:00 p.m.**
Pawtucket-Central Falls Chapter of Hadassah, Regular Meeting
Congregation Shaare Zedek-Sons of Abraham Sisterhood, Regular Meeting
**8:15 p.m.**
Temple Beth Am Sisterhood, Regular Meeting
**TUESDAY, SEPTEMBER 28, 1976**
**6:30 p.m.**
Anti-Defamation League, Cocktail Party
**WEDNESDAY, SEPTEMBER 29, 1976**
**8:00 p.m.**
Providence Hebrew Day School, Executive Committee Meeting
**THURSDAY, SEPTEMBER 30, 1976**
**10:00 a.m.**
Jewish Federation of Rhode Island Women's Division, Workers' Training Meeting for Chairwomen
**8:00 p.m.**
Jewish Federation of Rhode Island Women's East Providence Division, Fashion Show

**JAMIESON - PALESTINE**

Miss Jane Amy Palestine, daughter of Mr. and Mrs. Victor Palestine of 301 Carroll Street, New Bedford, Massachusetts, was married to Frederick Hunter Jamieson on August 22 at Ledgemont Country Club, Seekonk, Massachusetts. The bridegroom is the son of Mr. and Mrs. Dennis Jamieson of West Simsbury, Connecticut. Cantor Marvin Axelrod officiated at the ceremony. The bride was given in marriage by her father.

Maid of honor was Louise Tutelian. Other attendants were Sandra Axelrod and Sue Shein, cousins of the bride.

Best man was William Jamieson, brother of the bridegroom. Ushers were Samuel Palestine, brother of the bride, and George Burke. The couple is residing in Ithaca, New York.

# New French Premier Has Good Record On Israel

By Edwin Eytan

PARIS (JTA): French economist Raymond Barre was appointed Prime Minister. He is replacing Gaullist leader Jacques Chirac who resigned after a long period of strain and misunderstandings with President Valery Giscard d'Estaing. The departure of Chirac and his replacement by a nonparty personality is seen as the end of Gaullism as a basic tenet of French policy.

Observers here say that this fact, combined with Barre's personality and his former attitudes both in Brussels where he served as vice-president of the European Economic Community's Commission and in Paris where he served as Minister for Foreign Trade in the outgoing government, may indicate a change in Israel's favor. The outgoing Premier was not only the leader of the Gaullist Party but also a staunch advocate of Gaullist policy within the regime led by Giscard1 a non-Gaullist politician.

Chzrac is believed to have defended a strongly pro-Arab line within the French government believing that France's economic future is linked to its ties with the Arab states, especially the oil producing ones. He favored the continuation of de Gaulle's pro-Arab policies and is a close personal friend of Iraqi strongman Hassan Saddam. The new Premier, a former professor of economics who only joined the French government as Minister for Foreign Trade in January, 1976, was in close contact with Israeli diplomats during his posting in Brussels.

Israeli diplomats in contact with him at the time say they found him friendly and understanding of Israel's problems and economic needs. Jewish bankers say he also showed "a highly positive" attitude during the crisis provoked last year by an Arab attempt to boycott French banks dealing with Israel or controlled by Jewish interests.

It seems highly unlikely, however, that Barre will be able to conduct a foreign policy of his own. Giscard's rift with Chirac was precipitated by the former Premier's attempt to adopt initiatives of his own and conduct a half-independent policy. Nevertheless, the French Cabinet change indicates that freed of the Gaullist influence, Giscard will conduct a policy closer to Europe and to the United States.

Political circles here say it was Chirac and the Gaullist Party which prevented Giscard from drawing closer both to Western Europe and to the U.S. claiming to preserve the old Gaullist tenet of an independent France. Though France's basic options in the Middle East are believed unlikely to change basically, the French President will have the possibility to further normalize relations with Israel and dispel the last misunderstandings which still exist between the two countries without changing France's basic pro-Arab orientation. Barre, 52, has taught for 25 years at Sorbonne University where he invariably adopted a nonpartisan and liberal line. He has two sons, one of whom is believed to have visited Israel some years ago.

# Danes Protest Shabbat Games

COPENHAGEN: Danish Jews are upset that touring Israeli sports teams ignore Shabbat and holidays when playing matches in Denmark. They point out that Hapoel Beersheva played a football eleven here on Shabbat and that earlier Maccabi Tel Aviv played on the eve of the Fast of Tisha B'Av.

Danish Jews also recall that an Israeli handball team played a match in Denmark on Yom Kippur a few years ago.

Rabbi Bent Melchior, the Chief Rabbi of Denmark, wrote in the last issue of "Jodisk Orientering" that there was no objection in principle to playing football and other sports on Shabbat, but that such games were forbidden because admission fees were charged and the players as a rule used transportation to and from the matches.

The Chief Rabbi pointed out that sports were forbidden on Tisha B'Av and that the Israeli players and their managers knew that it was.

SUBSCRIBE TO the Herald, and receive it in the mail every week. For information, call the Herald at 724-0200.

LEARN TO PLAY THE RECORDER
Certified Teacher in Providence Public Schools
HELEN KAGAN
751-3817

SEE MAX . . .
OR-SEE-HENRY
FILING CABINETS 18.90
Now—Letter Size
With This Ad
GYM LOCKERS
LIKE NEW
ORIG. $75 EA. AS LOW AS... $15
PROFESSIONAL AUCTIONEERS & APPRAISERS
STEEL SHELVING
All Sizes LOW PRICES
OFFICE FURNITURE
BUYING OR SELLING
U CAN DO BETTER WITH US
BUSINESS EQUIPMENT
U Can't Beat Our Low Prices
Max Pollack & Co.
WAREHOUSE SALES ROOM
45 Eagle St. 8 a.m.-4 p.m. Mon.-Fri.

MELZER'S HEBREW RELIGIOUS GOODS STORE
ORDER YOUR LULOV & ESROG NOW FOR SUCCOS
-LARGE SELECTION -
● Israeli New Year Cards ● Taleisim ● Talis Bags
● Israeli Jewelry and Gifts
● Sabbath and Holiday Table Covers
● Latest Israeli Records - Releases ● Current Books
AT SPECIAL DISCOUNTS
FOR APPOINTMENT CALL 831-5813 or 831-1710

September 4—
October 1, 1976
Landscapes of Newport
collages by PAMELA GRANBERY
Three Boston Realists
FLORA NATAPOFF
GEORGE NICK
MICHAEL MAZUR
SUZETTE SCHOCHET GALLERY
Brick Market Place, Newport, Rhode Island 02840
Monday-Saturday 10-6, Sunday 12-6 Phone 401 846-5100

KELLY'S
SPORTING GOODS
The Largest Discount Sporting Goods Store In Rhode Island
master charge
Your BANKAMERICARD welcome here
WE CARRY SPORTING GOODS FOR EVERY SPORTING ACTIVITY
944-5270
GARDEN CITY • CRANSTON

BICENTENNIAL GRECIAN FESTIVAL
ALL WELCOME TO:
FRIDAY, OCT. 1
Greek Heritage Bicentennial Ball
Rhodes-On-The-Pawtuxet
Greek-American Dancing
Alpha-Omega Orchestra
Greek Costumes
9 P.M. - 1 A.M.
SATURDAY, OCT. 2
Warwick Mall, 10 A.M. TO 10 P.M.
Multiple Exhibits, Greek Pastry, Costumes, Dance Groups, Bouzouki Players and Continuous Showing of Greek Films (Jordan - Marsh Auditorium)
DONATION FOR THE BICENTENNIAL WEEK END
ADULTS: $5.00
18 AND UNDER: $2.50
CALL: 942-4188 (CRANSTON)
725-3127 (PAWTUCKET)
847-1062 (NEWPORT)

**ATTENTION: HIGH SCHOOL SENIORS**
Prepare for the December 4th College Boards with specialized study materials and certified instructors

SATURDAY MORNING CLASSES 9-11:15AM
TUITION FOR COURSE WITH STUDY MATERIALS AND BOOK $90.00

*Registration in person before first class*
OCTOBER 2, at 8:15
at the forer Seekonk Holiday Inn, Junc. Rts. 6 & 114A
Call 401-949-1566 and leave your name and address to be assured admission

HERALD ADS bring to your doorstep a wide variety of merchandise and services. Take advantage of the Herald before you go out on your next shopping trip. You may be pleasantly surprised.

**JOE ANDRE'S ORCHESTRA**
Music for that very special affair
Weddings Bar Mitzvahs
831-3739 Res. 944-7298

**AMERICAN REFINISHING**
2768 HARTFORD AVE., RTE. 6 JOHNSTON, R.I.

Specializing in
- COMPLETE FURNITURE REPAIR
- ANTIQUING, STAINING & REFINISHING
- BRASS POLISHED & LACQUERED
- STAINED GLASS & LAMP REPAIRS

FREE ESTIMATES TUES.-SAT. 10-5
FREE PICKUP & DELIVERY CLOSED MONDAY 934-0090

BOOK OF THE WEEK

THE GOLDEN LAND
Large
ENGLISH - JEWISH
Pictorial
Calendar
1976-77 5737
$2.95

22,000 titles • Come in & browse

Brown Bookstore

# Joint Campaign Seeking Record $125. Billion

NEW YORK (JTA): Former Defense Minister Moshe Dayan declared that the greatest danger facing Israel was the large number of young Israelis who are leaving the country. Speaking at a briefing for 300 "key volunteers" for the 1977 United Jewish Appeal Federation of Jewish Philanthropies Joint Campaign at the Federation building, Dayan said the way to alleviate this problem is "for American Jews to come to Israel."

Robert H. Arnow, campaign chairman, said the joint campaign will seek to raise $125 million to meet humanitarian and social needs for Jews in Israel, other overseas countries and the New York metropolitan area. This marks a record fund-raising goal ever undertaken by the UJA-Federation at a time of relative quiet in the Middle East.

Arnow, who is also chairman of the board of the Jewish Telegraphic Agency, said the volunteers present will seek face-to-face meetings with 3500 major contributors in an effort to raise substantial advance pledges during the next three months.

The campaign will be formally launched on Nov. 10, the anniversary of Crystal Night, when windows of synagogues and Jewish-owned stores were smashed by the Nazis in Germany and Austria in 1938. The campaign is eventually expected to involve some 12,000 volunteers in more than 400 trade, profession, community, congregational, women's, young people's and other campaign divisions.

City Comptroller Harrison J. Goldin described New York City's financial plight, noting that the 1977 budget would contain a $350 million cut in funds for human services. He said the cut to charitable institutions will total $33.7 million. Goldin said the trend for government to provide increasingly more funds for social service has now been reversed and the philanthropic groups will now have to shoulder more of the burden. He urged the volunteers to make an extra effort in this year's campaign.

Dayan, who answered questions from the group, said that Israel is stronger now than before the Yom Kippur War. But he said the strength comes not from having more arms but from the relaxation of tensions with Egypt, Jordan and the West Bank. He said there is more security in having the Suez Canal an open international waterway than in the pre-Yom Kippur War Barlev line. Dayan rejected the view expressed at the briefing that Jews can only rely on other Jews. "I want to feel that we are members of the free world."

The former Defense Minister said that on his last visit to the United States he spoke on some 60-70 college campuses and found that young Americans, who were not Jewish, felt they had an obligation to help other free countries, including Israel. Dayan is in the United States to publicize his autobiography, "Moshe Dayan, Story of My Life," which was published recently in Hebrew and English.

**Convenient financing for new cars. At Citizens Bank.**

**New Car Loans**

| AMOUNT BORROWED | 1 YEAR 12 MONTHS | | 2 YEARS 24 MONTHS | | 2½ YEARS 30 MONTHS | | 3 YEARS 36 MONTHS | |
|---|---|---|---|---|---|---|---|---|
| | Total of payments | Monthly payment (including interest) | Total of payments | Monthly payment (including interest) | Total of payments | Monthly payment (including interest) | Total of payments | Monthly payment (including interest) |
| $1500.00 | $1599.24 | $133.27 | $1694.64 | $ 70.61 | $1743.60 | $ 58.12 | $1793.52 | $ 49.82 |
| 2500.00 | 2665.44 | 222.12 | 2824.32 | 117.68 | 2906.10 | 96.87 | 2989.08 | 83.03 |
| 3500.00 | 3731.64 | 310.97 | 3954.00 | 164.75 | 4068.30 | 135.61 | 4185.00 | 116.25 |
| 4500.00 | 4797.72 | 399.81 | 5083.92 | 211.83 | 5230.80 | 174.36 | 5380.56 | 149.46 |

Longer terms available upon request.

Annual Percentage Rate: 12%

Thinking of buying a new car? Apply at Citizens. We can help you with an Auto Loan that includes convenient financing: 24-hour approvals in most cases, ½% off your annual interest rate if you decide to have your monthly payments deducted automatically from your Citizens checking account, plus free life insurance on most loans through age 65.

Use the chart above to find the repayment plan that best fits your needs. Then let us help you with an application, either in person at any of our 26 offices, or through the privacy of the Citizens *Loan Line*.

Just dial 351-2929, Monday through Friday, between 9 am and 9 pm, give us the necessary information and we'll be back to you within 24 hours with an answer. Then come in to the Citizens banking office nearest you and sign the loan forms. It's a faster, easier way to apply for a loan.

CITIZENS BANK
We try to do things your way.

Citizens Savings Bank / Citizens Trust Company

Member FDIC

## Dinitz To Address 500 AZF Delegates

NEW YORK: Israel's Ambassador to the United States Simcha Dinitz will deliver a major address on the Middle East when he speaks before some 500 delegates of the American Zionist Federation at the group's fourth biennial national convention, Oct. 19 to 21, at Grossinger's Hotel and Resort, Grossinger, N. Y.

According to Faye Schenk, AZF president, and Rabbi Israel Miller, convention chairman, the ambassador also will discuss Israeli-American relations at the convention banquet Oct. 20.

Ambassador Dinitz has been part of Israel's diplomatic corps since the 1950s. In 1968, he became minister of information at the Israeli embassy in Washington, D.C. In 1969, he was named political adviser to the Prime Minister and director general of the Prime Minister's Office.

## Ford Action Urged Against Terrorism

WASHINGTON (JTA): The Senate Foreign Relations Committee has unanimously urged President Ford to suspend air services to and from any nation aiding and abetting international political terrorism.

The Committee's view was expressed in "a sense of the Senate" resolution that now goes before the full Senate for approval. It was authored by Sen. Jacob K. Javits (R.NY) and co-sponsored by a bipartisan bloc of 20 Senators.

Under the U.S. anti-hijacking act of 1974, the President is authorized to negotiate for suspension of air services either to or from a nation in violation of the act. The resolution specifically recommends the President to take the action.

## LIND - BRUCE

Bonnie Lynn Bruce, daughter of Mr. and Mrs. Martin Bruce of 12 Barber Street, Medway, Massachusetts, was wed to Barry Neal Lind, son of Mr. and Mrs. Henry Lind of Bronx, New York, on Saturday evening, September 11, in Temple Israel, Natick, Massachusetts. The bride is also the granddaughter of Mr. and Mrs. Morris C. Mushnick, Millis, Massachusetts. Rabbi Harold Kushner and Cantor Robert Scherr officiated at the ceremony.

The bride wore a Bianchi wedding dress of ivory quiana, designed with a portrait neckline, tapered sleeves and front-fullness empire skirt ending in a chapel train. The only adornment was a diamond-shaped pearl and crystal applique from which fell loops of seed pearls. Her lattice pearl tiara released a silk illusion blusher and cathedral train. She carried an arm bouquet of bridal white roses, baby's breath and ferns.

Karen Lind of Waltham, Massachusetts, sister-in-law of the groom, was matron of honor. Bridesmaids were Cindy Mushnick of Medway, Massachusetts, cousin of the bride; Deborah Mann, Milford, Massachusetts; and Deborah Black, Medway Massachusetts. They were all dressed in sleeveless dusty rose knot gowns featuring V-neckline and a criss-cross diamond insert at the empire waistline which released a softly gathered A-line skirt. Complementing the gowns were detachable ruffle-edged capelets. Each attendant carried an arm bouquet of assorted shades of pink carnations, baby's breath and ferns.

The bride's mother chose a strawberry pink sleeveless gown of chiffon over taffeta. Its matching cape-like sleeved coverlet of chiffon was trimmed to match the silver and crystal beading of the dress. She wore a wrist corsage of pink sweetheart roses.

The groom's mother had on a long sleeved pink gown of lace over taffeta. It was fashioned with a fitted bodice and A-line skirt, with chiffon scarves forming the high rolled neckline. She wore a wrist corsage of cymbidium orchids.

Best man for his brother was Dr. Leonard Lind of Waltham, Massachusetts. The ushers were the bride's brothers: Jonathan Bruce, Richard Bruce and Lawrence Bruce, all of Medway, Massachusetts, and Jeffrey Mushnick of Millis, Massachusetts, cousin of the bride.

Sherry Salovitz of Milford, Massachusetts, was in charge of the guest book.

The bride is a graduate of Medway High School and Northeastern University. She is on the staff of the Peter Bent Brigham Hospital in Boston as a respiratory therapist.

The bridegroom is graduated from the Bronx High School of Science, Columbia College and Boston College School of Law. He will be employed by Senior Citizens Legal Services in Miami Beach, Florida, where the couple will reside after a wedding trip in Atlanta, Georgia.

# Society

### FIRST CHILD A BOY

Mr. and Mrs. Robert L. Sirkin of 11 Mozart Street, Cranston, announce the birth of their first child, a son, Eric Carl, on August 27.

Maternal grandparents are Mr. and Mrs. Jack Patten of 46 Freedom Drive, Cranston. Paternal grandparents are Mr. and Mrs. Jonah Sirkin of 300 East Shore Circle, East Providence.

Great-grandparents include Mr. Nathan Wolpert of Malden, Massachusetts, and Mr. and Mrs. Louis J. Halpern of Pawtucket.

### FIRST CHILD A GIRL

Mr. and Mrs. David Stephen Feldman of 18 Village Green North, East Providence, announce the birth of their first child, a daughter, Jessica Cydnee, on September 2.

Maternal grandparents are Mr. and Mrs. Joseph Tierney of Cumberland. Paternal grandparents are Mr. and Mrs. Morris Feldman of 33 West Blueridge Road, Cranston.

Great-grandmother is Eva Mazo of Four Seasons Apartments, Warwick.

### WINTER - GORDON

Mr. and Mrs. Norman Gordon of 209 Eighth Street announce the marriage of their daughter, Barbara Lyn, on September 4, to Laddie Winter of Narragansett, son of Ruth Winter. The ceremony took place at the bride's parents' home. Miss Gordon was given in marriage by her father. Judge Jacob Alprin officiated.

Ellen Segal was matron of honor for her sister. Jay Woodmansee attended his brother as best man.

A reception at Valle's Steak House followed a cocktail hour at the home, following the ceremony. The couple will reside on Stenton Avenue in Providence.

### TOURISM UP 49%

NEW YORK: Tourism from the United States to Israel increased by 49 percent in the first six months of 1976 compared to the same period last year, according to Israel Zuriel, Israel's Commissioner for Tourism in North America.

## *Astonishment Aroused In Jewish Community*

JOHANNESBURG: South African Minister of Justice, Jimmy Kruger, has caused some astonishment in the Jewish community here by suggesting that Adolph Eichmann was able to be tried for his crimes by Israel because he was a Jew. He made this comment in the course of an interview, saying that Eichmann was "born a German citizen" and had never been to Palestine in his life.

"So on what grounds could an Israeli court try this boy? Because he was a Jew. They said: 'It does not matter where you were born fellow. Your mammie was a Jew and your pappie was a Jew and that's the end of the story. You are a Jew. So we can say to any Jew in any part of the world (that) we can run your destiny because you belong to us. You can't escape us.' "

**More Eyebrows Raised**

The South African Minister of Agriculture, Hendrik Schoeman, also raised some eyebrows when he told Jewish jokes to the discomfort of an Israeli guest at the opening of a herbicide factory jointly owned by Koor of Israel and Aouth African interests. The Deputy Minister of the Interior, Louis le Grange, also made some surprising comments when he said that the Jews (meaning Israelis) would have been able to put down the Soweto and Notting Hill riots more effectively than the South African or the British police. "The Jews shoot quicker than we do. They react far more vigorously than we do," he said.

### PRISONER RELEASED

NEW YORK: Soviet Prisoner of Conscience Yuri Vudka has been released from the notorious Vladimir Prison after a seven-year jail sentence, the National Conference on Soviet Jewry reports.


JULIE'S KOSHER DELICATESSEN
731 HOPE STREET
621-9396
MORRISON & SCHIFF

Because We Ran Out ...
And People Were Disappointed
We Are Repeating This Sale!

M&S KOSHER BEEF
BOLOGNA MIDGETS 99¢ EACH

M&S KOSHER BEEF
SALAMI MIDGETS $1.09 EACH

M&S KOSHER BEEF
KNOCKWURST $1.09 LB.
(BUY THE BOX 99¢ LB. -5 LB. BOX)

M&S KOSHER N.Y. STYLE
KISHKA REG. 99¢ LB. 79¢ LB.

HAPPY NEW YEAR from...
JULIE, EDDIE and ALICE



state office supply
seven allens avenue providence ri

office furniture, supplies, and machines space planning & design

showrooms with international designs by: knoll steelcase myrtle
r-way kittinger metropolitan supreme kimball dunbar gunlocke osi
hardwood house interiors international murphy miller stendig

area code 401 521-0100



*The Latest . . .*
*Attraction to Hope Street*

JAY'S

OPEN 7 a.m. to 7 p.m.

HI NEIGHBOR:
JUST WANTED TO LET YOU KNOW THAT JAY'S SUBS 'N STAFF IS OPEN TO SERVE YOU ... AND TAKES THIS OPPORTUNITY TO WISH YOU A HAPPY NEW YEAR.

BREAKFAST SERVED FROM 7 A.M.

• SUBMARINE SANDWICHES — ALL SUBS INCLUDE A VARIETY OF MEATS, PROVOLONE CHEESE, ONIONS, PICKLES, PEPPERS, TOMATOES & JAY'S BLEND OF OIL

• UNBELIEVABLE STEAKS • A GOOD SELECTION OF SANDWICHES
• HOMEMADE MUFFINS • BAGELS, LOX & CREAM CHEESE

BREAKFAST SPECIAL
PEPPER, EGG & ONION
89¢

SANDWICH SPECIAL
TUNA WITH LETTUCE
89¢

768 HOPE ST., PROVIDENCE CALL 521-4512 READY WHEN YOU GET HERE

**PRICE TRAVEL SERVICE CORP.**

*Best Wishes For A Happy and Healthy New Year*

OSCAR AND MARTHA FINGER
MILDRED CHASE, MANAGER
JUDY SEYBOTH PATT ROBERTO
CAROLINE PITMAN IRIS SUGARMAN
ANN COOK MAUREEN DE ANGELIS

808 HOPE STREET
PROVIDENCE, R.I. 831-5200

*'One of Rhode Island's Great Travel Agencies'*

**SWEENOR'S**
**OF GARDEN CITY**

*Featuring a*

COMPLETE ASSORTMENT OF
CHOCOLATE COVERED NUTS
AND FRUITS
PLUS A COMPLETE LINE OF
ASSORTED CANDIES
AND SALTED NUTS

GARDEN CITY
SHOPPING CENTER
942-2720

**ANNUAL DEDICATION OF MEMORIAL TABLETS**
**Sunday, October 3-10 a.m.**

**JEWISH HOME FOR THE AGED OF RHODE ISLAND**
99 HILLSIDE AVENUE, PROVIDENCE

You, your family, and friends are cordially invited to attend our Annual Dedication of Memorial Tablets in which your departed loved ones and friends are remembered.

Services and prayers will be conducted in the Synagogue of the Home

RABBI JACOB HANDLER of Temple Beth Israel
and
CANTOR IVAN E. PERLMAN of Temple Emanu-El

*We look forward to your presence on this solemn occasion.*

**ONE WEEK TOURS**

| | |
|---|---|
| **ARUBA** (DEC. 19-26) $499 | **MARTINIQUE** (DEC. 19-26) 399 |
| **BAHAMAS** $314 | **MIAMI** $270 |
| **CRUISE** (NOV. 6-13) $410 | **CANARY ISLANDS** (JAN. 14-21) $399 |

**outlet travel center**
department stores
Providence Store - Main Floor Garnet St Entrance
751-3900 or 401 331-8700 ext 462

USE YOUR OUTLET CHARGE

# Notices

### ADULT LEARNING

The Cranston Adult Learning Center will hold an open house on Tuesday, October 5, from 7 to 9 p.m. Information and registration for this year's Adult Basic Education programs will be available. The open house will take place at the Center's new location at 160 Shaw Avenue, Cranston. Hosts for the evening will be former graduates of the programs.

### HADASSAH MEETING

A meeting of the Pawtucket - Central Falls Chapter of Hadassah will be held on Monday, September 27, at 8 p.m. at the Jewish Community Center. The program will feature a slide and tape presentation by the Midrasha students of Temple Emanu-El High School titled, "A History of the Jews in Providence."

A coffee hour will follow the program. Mrs. Israel Marks is in charge of hospitality.

### UNIFICATION 'CULT'

On Monday, September 27, at 8 p.m., the Sisterhood of Temple Beth Am, Warwick, will hold its first meeting of the New Year. Miss Shelly Turner will speak on her experiences as a member of the Unification Church and her subsequent kidnapping by her parents away from this cult. An NBC documentary will be part of her presentation.

Due to the need for knowledge on this subject, the meeting is open to Sisterhood members, their husbands, high school and college students, Temple members and their friends. A short business meeting and collation will follow a question and answer period.

### WOMEN'S ORT

Providence Chapter, Women's American ORT, will hold its opening meeting on Thursday, September 30, at 7:30 p.m. The program, a crafts review, will be held at the Village Green Apartments Clubhouse in East Providence.

Mary Lou Ciano of the Scituate Potters will present a history of pottery and a demonstration of the art with samples of different items of various styles. In addition, Sally Hornstein of Two Ladies in South Wareham, Massachusetts, will explain the traditions of quilting and will display quilted items of different sizes and uses.

Members and prospective members are urged to attend this informative meeting. Refreshments will be served. For information please contact Lynn Grant at 943-2979.

### JURY SHOW

The Bristol Art Museum will conduct a jury show which began September 22 through October 10. The museum is open every day from 1 to 5 p.m., and Friday evenings from 7 to 9 p.m.

### LEAGUE OF WOMEN VOTERS

The League of Women Voters of Rhode Island will hold a voter service workshop on Thursday, September 30, from 9:30 a.m. until 2 p.m. at the Lime Rock Baptist Church on Great Road in Lincoln.

The workshop will include discussions on LWV support of referendum items, public relations, election day procedure and other voter education topics. For more information and reservations, call LWV at 274-5822

### SACKIN-SHOCKET

A breakfast kick-off meeting was held Sunday, September 19, at the home of Mr. and Mrs. Harold Fink for the Sackin-Shocket Post and auxiliary committees for the purpose of raising funds to purchase and equip an ambulance for Israel Mogen David Adom. Contributions may be sent to Harold Fink, 121 Pilgrim Drive, Warwick, 02888.

### 'PERSPECTIVES ON RAPE'

"Perspectives on Rape" will be presented by local legal authorities and nationally known researchers in the field of sexual deviation and rape at the Butler Hospital Fall Grand Rounds Lecture Series beginning October 7. The lectures will be held each Thursday through November 11 at 4 p.m. in Ray Hall on the Butler Hospital grounds. Further information concerning the lecture series, begun in 1972 to provide educational seminars for mental health professionals and other interested persons, may be obtained by contacting Butler Hospital.

---

SUBSCRIBE TO the Herald, and receive it in the mail every week. For information, call the Herald at 724-0200.

**THE CHEESE SHOP**
SPECIALISTS IN THE WORLD'S FINEST CHEESES
186 Wayland Ave. 274-7177

**CLOTHES NEEDED for resale**

Stylish, in season, in good condition

**2nd TIME AROUND**
840 PARK AVE.
CRANSTON
Tues.-Sat. 10-5
Thurs. 12:15 - 9 P.M.

NEWLY RE-OPENED
UNDER NEW MANAGEMENT

**WEST WIND**
RESTAURANT & COCKTAIL LOUNGE
555 Central Ave., Rte. 152, Seekonk, Mass.
FOR RESERVATIONS CALL 761-3060

LUNCHES Mon. thru Fri. 11:30 a.m.-2:30 p.m.
DINNERS Mon. thru Sat. 5 P.M.-10 P.M. Sun. 12 Noon-9 P.M.

DAILY LUNCHEON SPECIALS from $2.25

Featuring Complete TURKEY DINNER $5.75
Inc. soup, salad, rolls, butter, vegetable, potato, pie and beverage.

ENTERTAINMENT THURS.-FRI.-SAT.
ELLA AT THE ORGAN PLAYING YOUR FAVORITE TUNES!
Banquet Room Available for Weddings, Meetings and Parties

**THE BEDSPREAD MILL OUTLET**
39 KENNEDY PLAZA - PROV.

WHY PAY FULL RETAIL PRICES
WHEN LOW MILL PRICES ARE AVAILABLE

**SAVE ON**

• DUST RUFFLES • THERMAL BLANKETS
• COMFORTERS • MULTIPLE WIDTH DRAPES
• GIFT TOWELS & PLACE MAT SETS
• BEDSPREADS IN 50 STYLES & 6 SIZES

OPEN DAILY 9:30-5:30; Thurs. 'til 8 P.M. TEL: 861-9536

*A VERY HEALTHY AND JOYOUS NEW YEAR FROM ALL OF US AT THE*
BEDSPREAD MILL OUTLET

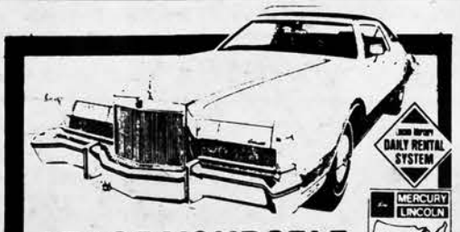


**LEASE YOURSELF SOME PLEASURE!**

*"ALL OF THE PLEASURE— NONE OF THE WORRY"*

IN A LEASE CAR FROM
**SHORE CITY**
**LINCOLN-MERCURY**
FOR INFORMATION—CALL
**828-7100**
DAILY RENTAL CARS AVAILABLE
THE SIGN OF THE CAT IS WHERE IT'S AT
SHORE CITY
LINCOLN MERCURY INC. 945 Bald Hill Rd., Rte. 2, Warwick, R.I. 828-7100

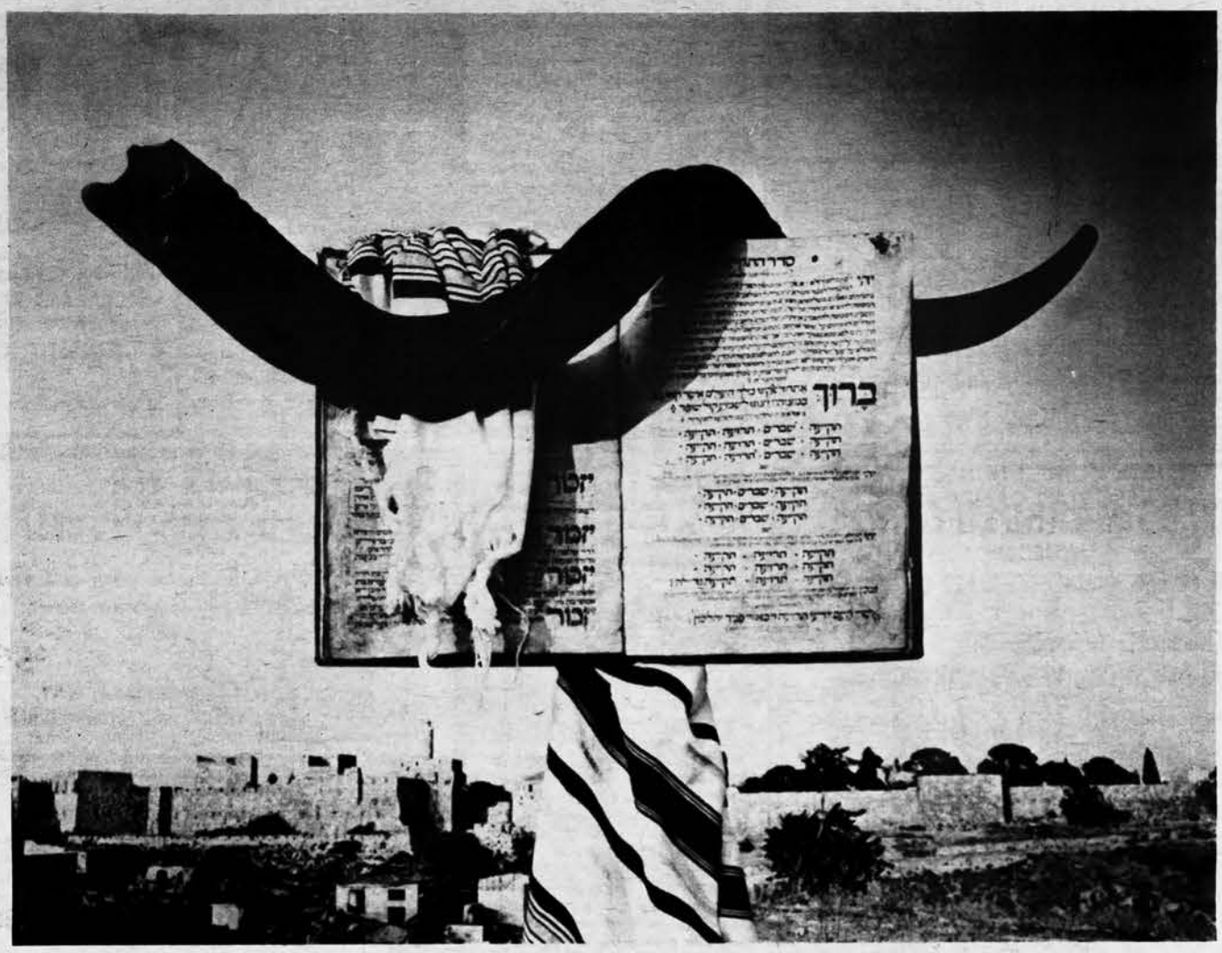

PHOTOGRAPH BY ARNOLD NEWMAN © A.N.

# SOUND THE GREAT SHOFAR FOR FREEDOM

תקע בשופר גדול לחרותנו

**The Jewish Federation of Rhode Island extends its best wishes for a healthy and peaceful New Year**

Robert A. Riesman
*President*

Jeanne Weil
*Women's Division President*

Esta Cohen
*Young Women's Division President*

Melvin G. Alperin
*Campaign Chairman*

Fannie Shore
*Women's Division Campaign Chairman*

Glenda Labush
*Young Women's Campaign Chairman*

HIGH PRODUCT INTEREST doubles newspaper ad readership.

NEAL R. HABER

Announces the opening of his office
for the
GENERAL PRACTICE OF LAW
at
1010 Turks Head Bldg., Providence, R.I. 02903
(401) 274-4477

Published under Section DR-102 (a) of Rule 47 of the Rhode Island Supreme Court, as amended

*East Avenue Bakery*

Under Rabbinical Supervision of Rabbi Yaakov Uvsitzky

ALL PRODUCTS BAKED IN THIS BAKERY ARE KOSHER EXCEPT THOSE PACKAGED AND BAKED IN OTHER BAKERIES.

463 EAST AVENUE
PAWTUCKET, R.I. 02860

JOAQUIM G. BRASILEIRO
OWNER

Phone: 728-0260 Closed Monday Open 6 Days to 8:00 p.m.

**MYLES MARSDEN STUDIO**
*HOME OF*
**THE MYLES MARSDEN BALLET COMPANY**
*AND*
**THE MYLES MARSDEN DISCO BALLET**
**730 WARWICK AVENUE, WARWICK, R.I.**

PUPILS BEING ACCEPTED NOW FOR 1976-77 SEASON CLASSICAL BALLET — POINTE — PAS DE DEUX — CHARACTER — MIME — DISCO — JAZZ.

CLASSES FOR BEGINNER THROUGH PROFESSIONAL — ALL UNDER THE PERSONAL DIRECTION OF MYLES MARSDEN, INTERNATIONALLY KNOWN DANCER, TEACHER CHOREOGRAPHER, LECTURER.

*FOR FURTHER INFORMATION AND REGISTRATION,*
**TEL. 781-5922 OR 722-7540.**

**RHODE ISLAND PHILHARMONIC**
Francis Madeira, *Music Director*
Saturday Concerts, Veterans Auditorium 8:30 P.M.

**OCTOBER 16**
***EXCITING SEASON OPENER!***
**GARRICK OHLSSON**
*pianist*

"Roman Carnival" Overture — Berlioz/Seven Studies on Themes of Paul Klee — Schuller/Piano Concerto No. 1 in D minor — Brahms

**ELIGIBLE FOR THE TICKET ENDOWMENT PROGRAM OF THE Rhode Island State Council on the Arts**
STUDENTS MAY PURCHASE A SEASON TICKET FOR $10.00

***Complete 1976-1977 Series***
**8 SATURDAY EVENINGS**

**Nov. 20**
***Soloists:*** Kathryn Bouleyn, *soprano*
Betty Allen, *contralto*
Jerold Norman, *tenor*
John Reardon, *baritone*
Community Chorus of Westerly
George Kent, *conductor*
**Dec. 18**
***Raymond Jackson***
*pianist*
**Jan. 29**
***Jessye Norman***
*soprano*
**Feb. 26**
*Chamber Orchestra*
**March 26**
***Miriam Fried***
*Israeli violinist*
***Guy Taylor***
*Guest conductor*
**April 23**
***Malcolm Frager***
*pianist*
**May 21 Pops**
***George Kent***
*conductor*

***GOOD SEATS AVAILABLE IN ALL SECTIONS***
***(Mezzanine sold out)***

| | | | |
|---|---|---|---|
| **Season Tickets** | **$45** | **$30** | **$24** |
| **Students** | **$30** | **$23** | **$20** |
| **Ticket Endowment Series** | | **$10** | |
| **Single Concerts** | **$ 7** | **$ 6** | **$ 5** |

**334 Westminster Mall** **Phone 831-3123**

JOIN THE PHILHARMONIC REGULARS

## RI Philharmonic Orchestra Appoints Assistant Manager

James M. Allard has been appointed assistant manager of the Rhode Island Philharmonic Orchestra, it has been announced by Muriel Stevens, manager. Mr. Allard succeeds Bruce Murray who left that post in August to become the manager of the Des Moines Symphony Orchestra in Des Moines, Iowa.

Mr. Allard received his bachelor of fine arts degree from the University of Connecticut. He also studied at the University of Geneva in Switzerland, at Rollins College in Winterpark, Florida, and at the Royal Conservatory of Music in Brussels, Belgium. While at Rollins College, he was a member of the Florida Symphony Orchestra. His instrument is bassoon.

His business experience includes working in the marketing department of Uniroyal S.A. in Liege, Belgium.

As assistant manager, he will be responsible for the coordination of the Orchestra's extensive educational concerts programs and will serve as liaison for the Philharmonic Youth Orchestras. He began his new job on Monday, September 13.

# Notices

### ANYART SCHOOL

Anyart, contemporary arts center, a non-profit, educational arts center in Warren, has formed the Anyart School, a new facility to provide special courses, services and workshops for artists and the community. The school's emphasis will be on innovative teaching, multi-media involvement and small courses with individualized instruction.

Registration will be open until October 1 and may be made by mail or in person at Anyart, 259 Water Street, Warren. Courses will begin the week of October 11. For further information, call Lois Graboys at 245-8419 after 5 p.m.

### BETH EL SISTERHOOD

A Shalom reception honoring Cantor and Mrs. Norman Gewirtz will be held at a coffee hour preceding the opening meeting of the Sisterhood of Temple Beth El on Monday, September 27, at 12:30 p.m.

Mrs. Norman Goldberg, Sisterhood president, will preside at the meeting which follows at 1 p.m. Featured speaker will be Bert Wade, page editor and staff writer, Special Features Department, of the *Providence Journal-Bulletin*. Her subject will be "Women In the Press - An Inside View."

Program chairwoman of the day is Mrs. Harvey Snyder.

### MEMBERSHIP TEA

The Providence Chapter of Women's American ORT will hold its membership tea for prospective members on Wednesday, September 29, at 8 p.m. at the home of Hope Pearlman, 15 Firethorn Lane, Cranston.

A movie, "The Making of a Man," will be shown to introduce new members to the vocational training and support that ORT (Organization for Rehabilitation through Training) gives its students in Israel and throughout the world.

For more information about the meeting and membership, contact Sue Bromberg at 884-4962.

### EG ART CLUB

The East Greenwich Art Club Members' Show will be held at the Swift Gym, 111 Pierce Street, East Greenwich, October 1 - 5. Opening will be on Friday, October 1, from 7 p.m. to 9 p.m. Awards will be announced at this time. The exhibition will be open daily from 2 p.m. to 9 p.m.

**ENGAGED: Mr. and Mrs. Stanley F. Turco of Meshanticut Valley Parkway, Cranston, announce the engagement of their daughter, Judith, to Gregory S. Jacobson, son of Mr. and Mrs. Bernard Jacobson of Bateman Avenue, Cranston.**

**The bride-elect is a student at Rhode Island Junior College. Mr. Jacobson is a graduate of Bryant College. A September 1977 wedding is planned.**

Herald ads bring results.

**NEW • EXCITING**
**Engraved**
**LUCITE/CANVAS BAGS***

**ASSOCIATED**
**19 SUMMER STREET**
**PAWTUCKET**
**726-0038**

*red, yellow, navy, tan, natural, brown, black, rust, hunter green

**HELP IS HERE**
**AT OLD TIME PRICES!**

**BOSTON RADIATOR can be your one stop service center for all mechanical and body work.**

**BOSTON**
185 PINE ST.
PROVIDENCE

RADIATOR & BODY WORKS
**GA 1-2625**

**DRIVE A HOLIDAY BARGAIN**

**$17.95 PER DAY**
**No Mileage Chg.**

This holiday weekend, rent a fine General Motors car from National Car Rental at this low holiday rate. You pay for the gas you use and return car to renting location. Rate is non-discountable and subject to change without notice.

**Thurs. 4:00 p.m. - Mon. Noon**

**Call us for reservations today:**

**Airport Location: 1995 Post Road, Warwick**
**737-4000**
**Or in Providence: Located next to Marriot Hotel**
**861-8500**
**New Owner: John Sherer**

We feature GM cars and offer S&H Green Stamp certificates on U S rentals

National Car Rental

Political Advertisement Political Advertisement Political Advertisement Political Advertisement Political Advertisement

There's a new kind of leadership being offered to Rhode Island. It's leadership that says if we all work together, we can achieve lasting and rewarding goals for ourselves, for each other and for our children. We can have that leadership now. We can elect Joe Garrahy governor.

A woman in Newport recently sent a letter to Joe Garrahy that sums up his style of leadership. She said, "You have exhibited human compassion and a willingness to work hard to achieve those things that will bring about a better Rhode Island in a quiet, honest and open way. You have shown us what government can be."

There are a great number of people in this state who agree. They've seen him work. And they know he works for them.

Now Rhode Island sees Joe Garrahy move on, doing what he's done all his public life. As he has said, "I've always worked to bring about positive changes that really do make life better for the people of this state. That's what I want to keep on doing."

This year as before, Joe Garrahy dedicates his campaign to positive programs for people.

In the weeks ahead you will see Joe Garrahy speak up for laws that will make state government completely open to public scrutiny.

You will see Joe Garrahy propose a new means of providing scholarships and student loans so more Rhode Islanders can get the education they need to pursue the careers they want.

You will see Joe Garrahy tackle the jobs problem – the toughest of them all – not with vague claims, but with long range programs that will work.

It will be a clean campaign. Joe Garrahy will be talking issues. He'll come out strongly for a new Governor's Council on Energy so the people can share in making responsible energy decisions. For revisions in the process of appointing state judges. For expanded services for the older citizens of this state that will provide them with the security, dignity and health care they deserve.

For as Joe Garrahy has said, "Working together we can achieve almost any goal we set for ourselves. That's my belief. And that's the commitment I make as a governor who intends to work for, and with, all Rhode Islanders."

# "My entire campaign will be dedicated to one thing-positive programs that help people."

# Garrahy, Governor.

## DEMOCRAT

Sponsored by the Garrahy for Governor Committee. Dennis M. Lynch / Thomas D. Pucci, Co-Chairmen, 326 Westminster Street, Providence, R.I. 02903

ART CLASSES
• Life Class
• Still Life
• Portraits
• Landscape
ITCHKAWICH
5 MEDWAY ST.
JA 1-5574

THE ISLANDER
Chinese and Polynesian Restaurant
GOOD FOOD
MODERATELY PRICED
MENU
• COCKTAILS •
OPEN DAILY 7 DAYS FROM 11 A.M.
• ORDERS PUT-UP-TO-GO
TEL. 738-9861
2318 WEST SHORE RD., WARWICK, R.I.

7 DAY CRUISES on the
Superstars of the Caribbean
*Sail the Holland American SS Statendam to Bermuda or the SS Rotterdam to Nassau and Bermuda*
It's the most vacation you can get in 7 days. Your holiday begins the minute you board either of these magnificent ships. Parties, movies, dancing to one of many orchestras, 24-hour room service, midnight buffets. Superb cuisine, fun and entertainment. Sail the SS Rotterdam to Nassau and Bermuda (the only 7 day cruise that includes both), or the SS Statendam to Bermuda (3 days at sea, 4 days in Hamilton).
Leave any Saturday, now through November. All departures from New York.
From $450 to Bermuda. From $450 to Nassau and Bermuda
*Rates Are Lower in Sept. and Oct.*
*Rates per person, double occupancy, includes gratuities.*
*Registry: Netherland-Antilles
Garber TRAVEL
Jordan Marsh Co., Warwick Mall, Warwick, Tel. 738-0100

* an alarm sounds and lights go on inside the home
* a police type siren sounds outside
* a master control unit dials the emergency station
* police are alerted in seconds
* the burglar doesn't have time to get his foot in, much less steal anything
* nobody gets hurt
CONTACT ROLLINS FOR FURTHER INFORMATION
Rollins Protective Services Co.
*Another Rollins Service Listed on New York Stock Exchange*
*Servicing 100,000,000 customers In business 70 years*
CALL US TODAY
BOSTON OFFICE
Burlington, Mass.
617 273-2414
PROVIDENCE-WARWICK
Representative
401 781-3428

It's a *red-letter day* when the Homes For Living sign goes up in front of your home, because that means that your home will be featured in Homes For Living Magazine, assuring *maximum exposure* to home buyers — here, and across the country.
And there's no need to have the *house-hunting blues*. You can preview homes for sale right in the comfort of your living room by paging through our magazine.
**Whatever your real estate needs, Buying, Selling, or Trading a Home, Put us in the picture . . . and color it happy!**
Richard G. HOLLAND
MEMBER HOMES FOR LIVING Network
728-5000
REALTORS/DIV. OF DRYDEN CORP.

# Foxman To Deliver Report On Arab Boycott, Petrodollars

A report on the Arab boycott and petrodollars by Abraham H. Foxman of New York, director of national leadership for the Anti-Defamation League of B'nai B'rith, will highlight a cocktail party and reception sponsored by the Rhode Island Chapter of the Society of Fellows of the ADL at the Ledgemont Country / Club in Seekonk, Massachusetts, on Tuesday, September 28.

The Society of Fellows, which is the development and leadership arm of the Anti-Defamation League, has selected Mrs. Philip Dorenbaum of Providence for the Torch of Liberty Award which will be presented to her in recognition of her many years of dedicated service to the Jewish community.

The featured speaker, Mr. Foxman, is a native of Poland, where he spent his early childhood years in displaced persons camps. Mr. Foxman is a recognized scholar of the Jewish Holocaust and the Middle East, and he has written and published widely in both of these areas. Shortly after joining the ADL staff in 1965, Mr. Foxman became director of the ADL's Middle Eastern Affairs Department and represented the ADL in national and international conferences such as the Prime Minister's Conference in Israel on World Jewish Communities, the Conference of Presidents of Major American Jewish Organizations, the General Assembly of the Council of Jewish Federations and Welfare Funds and the World Affairs Conference at the University of Colorado, which discussed Jews in Arab countries and Arab propaganda.

Educated in three languages — Yiddish, Hebrew and English — Mr. Foxman is a graduate of the Yeshiva of Flatbush and the City College of City University of New York, where he received a bachelor of arts degree in political science with honors. He was presented with the college's Oscar Lloyd Meyerson Medal for his thesis in history: "Vilna - Story of a Ghetto, 1941-45."

A member of the New York State Bar, Mr. Foxman was graduated from the New York University School of Law with the degree of Juris Doctor. He has also taken post-graduate courses in advanced Judaic studies at the Jewish Theological Seminary and in international economics at the New School for Social Research.

Mr. Foxman was the producer of ADL's "Dateline Israel," an annual series of taped interviews and TV films made in Israel and broadcast widely throughout the United States. He has led many seminars of college students in Israel and, in 1971, organized and guided an "Assembly in Israel ... and Rome" which involved prominent American Jewish communal leaders in discussions with government and other officials in Israel, with church authorities in Rome and an audience with Pope Paul VI on the plight of Soviet Jews.

Mr. Foxman has been active as a volunteer in the Legal Aid Society and American Law Students for Civil Rights. As an undergraduate, he was president of the National Student Zionist Organization.

He is a member of the New York State Bar Association, the New York County Lawyers Association, the Middle East Institute and the American Academy Association for Peace in the Middle East.

Planning committee for the event includes Albert I. Gordon and Bertram L. Bernhardt, honorary chairmen; Irving Sigal, chairman; Herman Selya, campaign chairman; Owen Kwasha and Samuel Shlevin, vice chairmen; and Bruce M. Selya, chairman of the Anti-Defamation League of Rhode Island.

## Cohen Camps Names Marcus A Director

George Marcus, who has served as educational director of Temple Israel in Swampscott, Massachusetts, for the past 21 years, has recently been named executive director of the Eli & Bessie Cohen Foundation Camps. In addition to directing Camp Pembroke in Cape Cod and Camps Tevya and Tel Noar in New Hampshire, Mr. Marcus will continue as resident director of Camp Tel Noar in Hampstead, New Hampshire, during the summer months. Mrs. Hadassah Blocker is director of Camp Pembroke in Pembroke, Massachusetts, while coed Camp Tevya is directed by Gerald Kahn.

Mr. Marcus received his BA and bachelor of Jewish education degrees from Yeshiva University and a master of education degree from Boston University. He has been director of Camp Tel Noar for the past 18 years. His camping career also includes many summers at Camp North Star in Duane, New York, and Camp Tevya in Brookline, New Hampshire.

He is a past president of the New England Region Educators Assembly of America and the North Shore Educators Council, and was national vice president and national treasurer of the Educators Assembly of America. He is a member of the Educators Assembly of America, the National Council of Jewish Education, the American Camping Association, New Hampshire Directors Association and the Directors Roundtable.

Mr. Marcus announced that he is formulating plans for the three Jewish cultural camps under his direction. The Eli & Bessie Cohen Foundation Camp office is located at 72 North Main Street in Concord, New Hampshire.

## B'nai B'rith Dedicates Its New Building Wing

WASHINGTON (JTA): Stating that Washington is the heartbeat of both the nation and B'nai B'rith, David M. Blumberg, the organization's president, dedicated an addition to the B'nai B'rith headquarters building here that will double its size.

In an outdoor ceremony during B'nai B'rith's biennial convention, Blumberg told representatives of the city, the major religious faiths and more than 1000 delegates attending the convention, that the new wing will allow the organization to provide still more service to members, the community and Jews around the world.

"But as beautiful as the building is — and it has won awards for design and architecture — its real beauty is inside, where programs for helping people are formulated and implemented," Blumberg said.

Rabbi Benjamin M. Kahn, executive vice-president, symbolically affixing a mezuzah to the door of the wing, described the building as the chief cornerstone of the organization's work — the "enrichment of Jewish life and the enrichment of the life of world Jewry."

Among the features of the $2.5 million building are additional exhibit space for the Philip and Ethel Klutznick Museum which already attracts some 100,000 visitors annually; an international youth center, with offices for B'nai B'rith's youth organization, the Hillel Foundations and Career and Counseling Services; and a conference center that will be made available to other groups in Washington.

A chapel in memory of B'nai B'rith victims of the Holocaust will have access to the street so that passers-by can enter and meditate.

### NAZI LITERATURE

BUENOS AIRES (JTA): Norman Buckner, assistant director of the B'nai B'rith International Council, told Jewish leaders here that the Jewish world is apprehensive about the distribution of Nazi literature in Argentina. Buckner, who is visiting Argentina, Chile, Uruguay and Brazil, said he is exploring the possibility of setting up Hillel Foundations in Latin America.

# Notices

### ORT FASHION SHOW

The Providence Chapter of Women's American ORT will present its "Fall Fur and Fashion Show" on Thursday, October 7, at 8 p.m. at Temple Sinai, 30 Hagen Avenue, Cranston.

Fashions are by Country Clothes of East Greenwich and furs are by Tolchinsky Furriers. There will be ten professional models from the Rhode Island Model Agency.

The evening will begin with a sherry hour, including cheese and crackers, at 8 p.m. There will be drawings for door prizes. The show will begin at 9 p.m., followed by desserts and coffee.

Chairwoman of the evening is Mrs. Michael Weinberg and co-chairwoman is Mrs. James Ferolito.

### EXHIBITION/SALE

A special exhibition and sale of original Oriental art will be presented on Wednesday, September 29, at the Hillel House from 12 to 8 p.m.

Marson Ltd. of Baltimore, Maryland, specializes in exhibiting for sale a collection of original Oriental art totaling approximately 500 pieces from Japan, China, India, Tibet, Nepal and Thailand. The oldest prints date back to the 18th and 19th centuries.

A representative will be present to answer questions about the work, artists and the various graphic techniques employed. Prints will be shown in open portfolios in an informal atmosphere.

Marson Ltd. specializes in arranging exhibitions and sales of original Oriental art at colleges, universities and museums throughout the US.

### MOTHERS' ASSOCIATION

The first regular meeting of the Mothers' Association of Temple Beth David-Anshei Kovno will be held on Monday, September 27, at 8 p.m. Following the meeting will be a cosmetic demonstration and refreshments will be served.

### FLORENTINE FAIRE

On October 9, 10 and 11, Columbus Day Weekend, Providence Inner City Arts brings you the second annual Florentine Faire to be held in the new Roger Williams National Memorial located between North Main and Canal Streets, below the State House.

The all day costumed event will be a re-enactment of a 15th Century Renaissance marketplace. Crafts, music, dance and food will be highlighted and all attending are encouraged to come in period clothing.

Hours are 10 a.m. to 10 p.m. on all three days.

Crafts applications are still being accepted. For further information contact Providence Inner City Arts at 274-2188.

### PROGRESSIVE DINNER

A progressive dinner with a Victorian flavor will be sponsored by the Sisterhood of Temple Beth El on October 16, entitled "Mystery Evening of Progressive Adventure."

The destinations of the guests will remain unknown until the week before the event is to take place. Even then, guests will not be aware of their host's identity until they are greeted at the door. Dinner assignments will also remain a mystery until envelopes, containing the individual destinations, will be received by guests at the cocktail hour.

Following the dinner, guests will congregate at Temple Beth El to sample desserts and dance to the music of the Drew - Corcoran Orchestra.

## Soviet Ship Seen In Lebanon Waters

TEL AVIV (JTA): A mysterious Soviet ship, said to be an intelligence-gathering vessel though it carries no visible antennae or other equipment, has been observed in Lebanese waters recently, several miles off Beirut. According to unconfirmed reports, the ship can monitor wireless messages and can maintain surveillance of other ships and transports on land. Sources here suggested that it may be conducting certain hydrographic measurements. But its presence may also be intended to deter Israeli ships from taking any action in Lebanese waters.

Soviet policy in the Lebanese civil war has been ambiguous. While Moscow has been trying to provide the Moslems and PLO with arms and political backing, it also continues to supply arms to Syria whose forces have battled the Moslems and Palestinians in Lebanon. Despite differences over Syria's intervention in Lebanon, there has been no deterioration of relations between the Soviet Union and the Syrian regime.

## Jewish Museum Repros Now On Sale To Public

NEW YORK: A selection of reproductions from the collection of the Jewish Museum, spanning the centuries from the Middle Ages to the 20th and the globe from the Middle East to France and Britain, is being introduced for sale to the public.

Authentic reproductions, executed for the most part in silver or pewter, include amulets, rings, menorahs and cups. They range in price from $1.50 to $75.

According to a museum spokesman, almost all of the 16 reproductions in the collection are available now at the museum, situated at 1109 Fifth Avenue, near 92nd Street. The rest are expected shortly and eventually the reproductions will be offered for sale through retail shops and charitable outlets throughout the country.

Among the reproductions are three "hamsas" — good-luck charms in the shape of a hand outstretched to ward off evil — and two rings. One ring is in a 19th century Persian style, inscribed with an evil repelling inscription in Hebrew. The other is in the 18th century Italian style, used in weddings and surmounted with a tiny house to express the wish that the wearer will be blessed with a good home life.

Also in the collection is a reproduction of a ketubah, or marriage contract, originally painted on parchment in Trieste in 1755. The museum notes that the contract is available in two forms.

One carries the authorized text of the Jewish Theological Seminary of America. The museum notes that the other, free of inscription, is for those who wish to inscribe it with an Orthodox text or with their own contract.

# Allon Reveals Proposal To American Government

NEW YORK: Yigal Allon, Israeli foreign minister, has proposed Israeli withdrawal from most of the Arab territory occupied during the 1967 war, as well as the creation of a joint Palestinian-Jordanian entity in demilitarized zones on the West Bank of the Jordan River and in the Gaza Strip.

Mr. Allon revealed the proposal in an article which was published in the October issue of *Foreign Affairs* magazine. He said Israel was willing to make these territorial concessions as long as they provided for defensible borders with an "essential minimum of strategic depth."

The precise boundaries must be fixed by negotiation with the Arab countries, he said, but his article included a map giving the general outlines of the withdrawal he suggested.

Mr. Allon's proposed withdrawals conform roughly with earlier proposals put forward by Israeli leaders, but this is the first time such proposals were accompanied by a map. Publication of the article under Mr. Allon's name, in an American publication, appears as a diplomatic move in light of American criticism over the lack of new negotiating ideas emanating from Israel.

**Corridor to East Bank**

The map shows two ellipses on the West Bank of the Jordan covering roughly the mountainous areas of Samaria and Judea but excluding Jerusalem. A corridor would link the two areas with the East Bank of the Jordan at Jericho.

Israel would remain in control of the arid regions immediately west of the Jordan River.

The city of Gaza would also be under Arab control, but not the entire Gaza Strip. Rather than returning to Egyptian control, Gaza would be part of the proposed joint Palestinian-Jordanian entity, and would have guaranteed road access to the West Bank area. This access would not be a corridor, however.

In Sinai, Mr. Allon's proposed line of demarcation runs from a point northeast of El Arish roughly parallel to the traditional Israeli-Egyptian border to the vicinity of Elath. From there, it would run southwest, paralleling the coast of the Gulf of Aqaba, and provide Israeli control over Sharm el-Sheik at the southern tip of the Sinai Peninsula, with the aim of preventing a repetition of Egyptian blockades of the Strait of Tiran between the Gulf of Aqaba and the Red Sea.

On the Golan Heights, the proposed border would run just west of the 1967 cease-fire lines, retaining an area that Mr. Allon said was vital to Israel to protect Galilee from shelling or invasion.

**No Desire for Arab**

Mr. Allon wrote that Israel had no desire to incorporate a large Arab population into its permanent territory but sought borders that enable its army to hold back Arab invaders until civilian reserves could be mobilized.

"According to the compromise formula I personally advocate," he wrote, "Israel — within the context of a peace settlement — would give up the large majority of the areas which fell into its hands in the 1967 war."

The only territories it would not yield, he said, were those areas necessary for defense.

Mr. Allon said the demilitarized areas on the West Bank and in the city of Gaza would "leave almost all of the Palestinian Arab population of the West Bank under Arab rule."

The zones, he said, would help "resolve the problem of Palestinian identity that could then find its expression in a single Jordanian-Palestinian state."

Mr. Allon insisted that any Middle East peace agreement must grow out of Israeli-Arab negotiations, and he urged outside powers not to suggest alternatives.

# Jewish Military To Observe High Holidays Around Globe

NEW YORK: American Jewish military personnel and their families in such far-flung locations as Japan, Germany, Korea, Spain, Greece, Turkey, Italy and the Philippines will be able to observe the High Holy Days and have their special religious needs met by Jewish military chaplains, civilian and Reserve rabbis and military lay leaders through arrangements made by the Commission on Jewish Chaplaincy of JWB.

The civilian and Reserve rabbis will conduct services at many bases where no full-time Jewish chaplain is stationed, it was announced by Rabbi Eric Friedland, chairman of the JWB Commission.

This year, Rosh Hashanah will begin on the evening of September 24 and continue until nightfall of September 26. Yom Kippur will begin on the evening of October 3 and last until nightfall of the following day.

Full-time and part-time Jewish chaplains and military lay leaders will conduct Rosh Hashanah and Yom Kippur services at more than 550 domestic military installations and at many overseas points, on Navy vessels on the high seas, and for patients in VA hospitals.

**Special Materials**

Special holiday shipments of traditional High Holy Day items — kosher foods, prayer books and prayer shawls, yarmulkes, Torah scrolls, shofars (ram's horns), Jewish calendars and inspirational literature are provided to Jewish military personnel and their families by JWB.

JWB also provides religious materials for U.S. servicemen on duty at embassies overseas, for U.S. foreign personnel, and for Peace Corpsmen serving in remote areas.

Many Jewish personnel are granted leave so they can travel home for the High Holy Days. Others will be offered home hospitality by Jewish residents of the local communities where they are stationed. Single men and women are often guests of military families on their respective bases.

Cooperating in holiday arrangements with the Jewish chaplains and the JWB Commission on Jewish Chaplaincy are the JWB Women's Organizations' Services, local Armed Forces and Veterans Services Committees, Jewish Community Centers affiliated with JWB, synagogues, and other local Jewish organizations.

# President s Conference Leaders Meet With Rumanian Officials

BUCHAREST (JTA): Rabbi Alexander Schindler, chairman of the Conference of Presidents of Major American Jewish Organizations, who completed a visit here recently at the invitation of the Rumanian government, met with top government officials who were reported to have shown understanding of the problems of Jewish life in Rumania and on reunification of Rumanian Jewish families by emigration.

The invitation came less than a month before U.S. Senate hearings, starting Sept. 8, on renewal of most - favored - nation status for Rumania. The Rumanian record on emigration must be certified annually by the President under the Jackson - Vanik amendment to the 1974 Trade Act. Schindler, who was accompanied by Yehuda Hellman, Conference executive director, said on his departure from New York that he would discuss with Rumanian government officials the record of Rumanian Jewish emigration in recent months.

The two Jewish officials, who were also guests of Rabbi Moses Rosen, the Chief Rabbi of Rumania, met with V. Gigla, the Deputy Foreign Minister; Gheorghe Menciu, head of the Department of Cults; Stefan Andrei, Secretary of the Rumanian Communist Party Central Committee; and Deputy Prime Minister Ion Patan. They were accompanied at the meetings by Rosen. The meetings were described as having taken place "in a cordial atmosphere."

Schindler and Hellman also visited synagogues, Talmud Torah classes, old age homes and other social aid offices of the Rumanian Federation of Jewish Communities, of which Rosen is president. Meetings for the two Jewish officials were arranged with Jewish leaders in several communities outside of Bucharest.

**TO HEAL RIFTS**

COPENHAGEN: There are high hopes here that the election of Henry Kormind, 35, as president of the Danish-Jewish community of 6,500 will heal the rifts that have opened during the past two years. Kormind, a Copenhagen solicitor, is the president of Danish B'nai B'rith.

His predecessor, S. Levitan, 56, who did not stand for re-election, was on bad terms with Chief Rabbi Bent Melchior, and the two men rarely spoke to each other.

The ultra-Orthodox Levitan was elected president in December, 1973. He ruled the community with a rod of iron, and his authoritarian methods alienated not only Chief Rabbi Melchior but also the younger members of the community.

During Levitan's period of office about 1,000 members did not pay their communal taxes, aggravating the community's financial situation. There are about 2,800 tax-paying members.


**Having A Party?**
**CALL**
**U RENT-ALLS**
**Tables Chairs Dishes**
**Champagne Fountains**
**725-3779**

**FROM NOVICK'S TO YOU BEST WISHES FOR A HAPPY, BEST WISHES FOR A HAPPY, HEALTHY & PROSPEROUS NEW YEAR**

**A year round rustic resort where the hospitality is warm, friendly and old fashioned, where in a subtle and profound way, you will feel at home here. Novick's of Millis, MA. 02054, telephone (617) 376-8456.**

**Open through Thanksgiving Day Weekend. You're in good hands at Novick's!**

BEST WISHES FOR A HAPPY NEW YEAR
***Delightful Dining at the***
***Greenville Inn***
**FAMILY RESTAURANT**
***Italian and American Cuisine***
**WEDDINGS — BAR MITZVAHS — PARTIES**
**36 SMITH AVE. SMITHFIELD RTE. 116 GREENVILLE SOUTH OFF RTE. 44**
**OPEN 12 NOON FOR RESERVATIONS CALL 949-9819**

*Ruth George's*
*Bachelor–Bachelorette Club*
**CALL 739-1811 for information**
**ALL SINGLES ARE INVITED TO OUR**
**YOM KIPPUR BALL**
**MONDAY OCT. 4 8:30 p.m. to 12:30 a.m.**
**GRAND BALLROOM**
**THE COPLEY PLAZA** COPLEY SQUARE BOSTON, MASS.
**LARGE DANCE FLOOR - BIG ORCHESTRA**
**"Don't miss this VERY special evening"**
**$4 non-members $3 members**
**COMING EVENTS**
**Sept. 26th — Sunday afternoon Party! 3:30 to 7:30 p.m. Informal Get-together. Dancing, cocktail snacks. CHESTERBROOK LOUNGE, 260 Lexington Street, Waltham, Mass. Rte. 128, Exit 48E**
**• NEXT SUNDAY PARTY: Oct. 10th**

**AND YOU THOUGHT NO ONE WAS GIVING 7½% INTEREST!**

At Pawtucket Savings and Trust, we're still offering a full 7½% on 4 year $2000 Time Certificates. If the 4 year Time Certificate doesn't suit your needs, at Pawtucket Savings and Trust, we have 6 other savings accounts to choose from. One of them is bound to be "just your size".

**Pawtucket Savings & Trust**

Pawtucket Institution for Savings/Pawtucket Trust Company Main Office, 286 Main Street, Pawtucket Telephone: 724-5000 Twelve Locations: Pawtucket/Cumberland/Lincoln/East Providence/North Providence and Warwick/Members Federal Deposit Insurance Corp

Federal Regulations require a substantial interest penalty for early withdrawls on Time Certificates

# Need Solidarity In Diaspora, Israel

LONDON: Leon Dulzin, treasurer of the Jewish Agency and World Zionist Organization, said here that Jewish solidarity is needed not only in the diaspora but Israel as well. Speaking at the opening of the European Conference of General Zionists, Dulzin, a leader of Likud, said the present Israeli government is beset by differences which affects its daily work.

He said he believes that Likud had a good chance of winning the next Knesset election. However, he said that all parties in Israel agree on the government policy toward Lebanon, particularly the "good fence" along the Lebanese border.

"In a world of brutality we have shown that the Jews are different by opening our borders to our so-called enemies," he said.

5 Days—4 Nights, Incl. Air Fare $279 from BOSTON via JET CHARTER at the Sahara Tower. Incl. many features, transfers & so forth. Optional: 2 Dinner Shows & Dinner Buffet & COCKTAIL only $42 pp. dbl. occ. others from $229 CHECK

LAS VEGAS $279

Other Packages from PROVIDENCE Via Sched. Airlines. Shorter or Longer Stays Possible. Daily Departures. CHECK FOR DETAILS

CRANSTON TRAVEL
801 Park Ave.
785-2300 Cranston

NEEDLEMANIA
Presents
SUMMER CLEARANCE SALE
ON ALL NEEDLEWORK
UP TO 50% OFF
SEPT. 24th thru SEPT. 28th
SAVE NOW!
997 OAKLAWN AVE. CRANSTON
943-1012

ADULT EDUCATION
PROVIDENCE SCHOOL DEPARTMENT
Manpower Administration
FALL 1976 REGISTRATION
7-9 p.m.
HOPE HIGH SCHOOL
(324 Hope Street)
September 21, 23, 28, 30
CLASSES BEGIN OCTOBER 5

- Astrology
- Bookbinding
- Bridge I and II
- Cake Decorating I
- Calligraphy
- Contemporary Dance
- Crewelwork
- Decoupage
- Dry Flower and Terrariums
- Home Winterizing
- Income Taxes
- International Cooking
- Investment Fundamentals
- Needlepoint
- Portuguese
- Puppetry
- Slimnastics
- Spanish
- Tennis I and II
- Typing
- Woodworking and Refinishing
- Yoga and Meditation

Other courses at Mt. Pleasant and Hanley Vocational Center. Call 272-4900, Ext. 241 for information and brochure.
EQUAL OPPORTUNITY AFFIRMATIVE ACTION EMPLOYER

NEW SEASON... NEW CLASSES!
Do A Good Thing For Yourself.

COME TO WEIGHT WATCHERS
The Authority.

Get that weight off now and keep it off... the way MORE people do. WEIGHT WATCHERS® the proven program for Women, Men, Teens. No contracts. $7.00 first meeting, $3.00 weekly thereafter. Join now!

NEW CLASS — LINCOLN
TUESDAYS 7:30 PM
Christ Church
Lonsdale Avenue (Rt. 122 & 123)

For Information Call:
(401) 831-0337 or write
Box 336, South Attleboro, Mass. 02703
CALL NOW for Class Most Convenient For You!

Barrington, Bristol, Burrillville, Coventry, Cranston, Cumberland, East Greenwich, East Providence, Johnston, Lincoln, Newport, North Providence, Pawtucket, Portsmouth, Providence, Rumford, Smithfield (Greenville), Wakefield, Warren, Warwick, Warwick Mall, Westerly, West Warwick, Wickford, Woonsocket, Attleboro, North Attleboro, Fall River, Somerset, Swansea

**AN EXAMPLE of conversion from a large home to an apartment setting is this stylish residence designed by Mr. Amendolara. Both spacious and sleek-lined, it takes full advantage of all available nooks and crannies.**

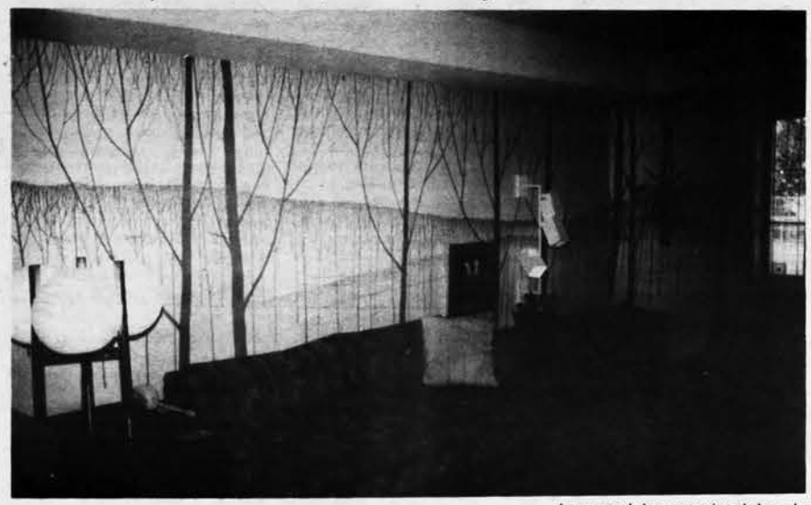

# Amendolara Brings New Service To RI

(Continued from page 1)

nies and use them for televisions, stereos and for storing clothing. This type of setting requires more custom design work in order to use all the available space at your disposal."

Mr. Amendolara is originally from Youngstown, Ohio, and has been operating his business on the East Side only since this past July 1. He came here "with a pioneering spirit" because Rhode Island seemed to offer the opportunity to try something innovative in the design field: a consultant and specifier service which works hand-in-hand with commercial concerns in the area, but which is not affiliated with any one furnishing establishment. However, he did point out that, "we are not selling *only* design," stressing that the area is heavily stocked for wall coverings and fabrics and that it isn't necessary to travel great distances to obtain the required furnishings and decorating materials.

Mr. Amendolara did his undergraduate work at Youngstown State University in Ohio, working as a design consultant in that area for six years. In conjunction with studying for his master's degree in Pittsburgh, Pennsylvania, he worked for another three years in the field.

He is still traveling back and forth between Rhode Island and the Midwest, about once a month, to complete certain projects he had started before he left. One of his pet projects there is an old Gothic - style bank which presented the challenge of maintaining the basic traditional beauty while, at the same time, camouflaging or disguising modern and functionable equipment.

Mr. Amendolara prefers to be called in on a job at the blue print stage. He finds it a rewarding challenge to "start from a basically good floor plan and make that floor plan reflect a truly great house. The home of Mr. and Mrs. Rice is a good example of this." He is speaking of the deck house Mr. and Mrs. Jordan Rice are in the process of building off Blackstone Boulevard in Providence. Other notable work he has done since he has been in the Rhode Island area has been the home of Mr. and Mrs. Gerald Arbor, the home of Mr. and Mrs. Herbert Goldberger in Cranston and the home of Mr. and Mrs. Martin Kenrick, also in Cranston. Among the apartments he has designed is that of his in-laws, Mr. and Mrs. Edward Sandman, at Chateau Sur Le Crest in Cranston.

"I come from a large Italian family. In Youngstown, we own all the houses on one street," Mr. Amendolara, who has four sisters, told us. He is married to the former Jill Sandman, daughter of Mr. and Mrs. Edward Sandman, and is a native to this area. Mrs. Amendolara attended Bridgeport University and worked as a model and buyer for the Cherry & Webb stores downtown. Because of the great distances between them, Mr. Amendolara noted that, "we were married after a very expensive dating proposition." The couple has two children, a boy, 4, and a girl, 2. "I can't tell you too much about them," he said, "they haven't had time to live exciting or notable lives just yet."

Asked about his philosophy or approach to his work, Mr. Amendolara told us, "You don't design personalities. The client's personality and adaptability is more important in most situations than any personal philosophy. Yet, even the client's philosophy may be more concerned with the end result being what the people want, rather than building monuments to himself."

Does he approach his work emotionally? "I would have to say I am much less emotional than the average designer in the field. I do think there is a place for that kind of a designer, but much more in the theatrical end of this business. Most of the problems you encounter are practical problems. What you are trying to do is to create a comfortable environment. Even esthetic situations have practical problems behind them."

In concluding our interview with Mr. Amendolara, we asked him just how he initially became interested in the designing field. A svelte Mr. Amendolara replied, "When I was doing my undergraduate work at Youngstown State I worked as a delivery and stock boy for an interior design studio in the area. I was a 220 lb. varsity center at the time, and I had no intention of doing anything quite as femininely-oriented as that. Gradually, I lost the weight, lost my letter and lost my scholarship — but I think I am better off for it today."

Mr. Amendolara's pastime interests include golf, tennis and meditation.

# Israel Support From O'Dwyer

NEW YORK (JTA): City Council President Paul O'Dwyer, a contender for the Democratic nomination for the U.S. Senate, charged this weekend that for the past eight years many politicians and public figures have tried to tie the American relationship with Israel to the changing United States policy toward the Soviet Union and defense spending. O'Dwyer said such a move would deprive the U.S. of its "moral strength," and would "deprive Israel of its freedom and convert it into a pawn of the great powers."

Noting that he aided Israel in its struggle for independence, O'Dwyer declared that twice in this century the U.S did "not stand by while England, France, Holland or Belgium were invaded or threatened with destruction . . . We owe no less to a country (Israel) spawned by us and particularly a country patterned after our democracy."

# World Parley To Oppose Increased Politization

PARIS (JTA): An international conference in opposition to the increasing politization of specialized organizations such as UNESCO, the World Health Organization and the International Labor Office will convene here next month with the participation of Nobel Prize winners, labor leaders, writers, philosophers and top stars of the entertainment world.

The one-day conference, October 2, will call on the international organizations to "stick to their task" instead of dealing with political issues and adopting anti-Israel resolutions. Among those due to attend are Nobel Laureates Isidor Rabi, of the U.S.; Raymond Aron and Prof. Henri Baruk, of France; Prof. Werner Forssmann, of West Germany; Eugene Ionesco; and American theatrical celebrities Elizabeth Taylor and Sammy Davis, Jr.

The conference will take place a few weeks before UNESCO's general conference which is due to open in Nairobi, Kenya, October 26 with the participation of 140 countries. That conference, the equivalent of the UN General Assembly, meets only once every two years. It will have to decide whether Israel, excluded de facto for the past two years from all UNESCO activities, will be permitted to join a regional group. Israel has already asked to join the 35-state European regional group which includes two non-European countries: the United States and Canada.

UNESCO's charter on this subject is vague: It says that countries can join regional groups on the basis of "a broad consensus." The East European countries interpret this as meaning "at least 30 countries out of 35." The U.S. delegation says majority vote only is needed.

Diplomatic sources here say Israel can count on the positive vote of only 14 countries with five more, France, Finland, Monaco, Italy and Greece, likely to vote in favor. Some of these countries, such as France and Italy link their vote in Israel's favor with demands for Israeli concessions on such delicate subjects as the archaeological diggings in Jerusalem and the organization of education in the occupied territories.

The UNESCO resolution of September 1974 described Jerusalem as an occupied territory and as such forbids major changes of its architectural and historic sites. The U.S. still owes close to $50 million in outstanding annual dues. UNESCO sources say the U.S. Delegation has made it clear that America will pay its back dues only if Israel is satisfied with the Nairobi solution. If no compromise is found, the U.S. might be denied its voting rights. In order to preserve a favorable climate, the UNESCO Director General has decided to shelve the "racism" item from the conference's agenda. This issue will be examined by a body of experts only next year. UNESCO sources hope that thanks to this arrangement, a compromise can be found on other outstanding issues.

The organizers of the international conference, due to meet here next month, believe that neither the UNESCO Secretariat nor certain member countries would have actively sought a compromise solution without the intervention of world public opinion. The organizers, headed by a committee led by Prof. Andre Lwoff and Aron, also feel that their action can help influence a trend against politization in other organizations and prevent the victimization of Israel.

# SUCCESSFUL INVESTING

DAVID R. SARGENT

**NO FAST PROFIT SEEN FOR SPECULATOR**

**Q — Recently I purchased 1000 shares of Union Corporation (NYSE) at 8½ on the information that the company was about to get approval of its soft contact lens. The approval came through, the stock went to 10% and it is now about 6. What is your opinion of this company's future? J.A. Maryland**

A — Although FDA approval of the company's Aquaflex lens came through in mid-June, sales of the produce are expected to build up gradually. Contributions to earnings will be modest in the current fiscal year. In fact, significant profits from this source are not foreseen before 1979-80. For the year just ended, earnings dropped sharply on a moderate decline in sales. Lower prices for scrap metal, reduced demand for capital goods and reduced tourism lowered earnings contributions from three Union Corp. divisions.

A 225-room hotel in San Juan, Puerto Rico, acquired for $5 million, is indicative of Union's interest in expanding its stake in the tourist industry. Eventual payoff from the new product shall boost earnings. Hold for long-term appreciation.

**Q — I have 100 shares of Kennecott Copper (NYSE) stock. Their operating results and dividend payments have been down sharply. Would you advise me to sell at this time? I would make a small profit on the sale. Income is what I need most. A.R. Wisconsin**

A — Certainly Kennecott is not the stock for a person needing income. Dividend cuts have followed one another in quick succession, with directors slashing the quarterly rate from 65¢ a share to 15¢ within 5 periods. I would switch to Wisconsin Power & Light (NYSE), a small electric utility serving the agriculturally based central and southern portions of your state. Benefiting from a favorable regulatory climate and a low-cost coal, hydro and nuclear fuel base, the company enjoys above-average earnings quality. In 1975, for example, the company was one of the few industry members to report no "allowance for funds used during construction."

Further revenue growth from an expanding economic base should generate higher earnings, assuming rate relief continues to be reasonable. A recent boost in the dividend rate lifted the annual payment to $1.60 a share and the yield to 8.2% currently. Selling at only 9X projected 1976 earnings of $2.15 a share, Wisconsin Power & Light is a buy for income.

To E.K. California: Your $4 stock was part of a "Reg. A" issue. These limited issues are offered to the public under Regulation A which exempts them from registration under the Securities Act of 1933. Only offerings of under $300,000 qualify for this type of exemption. No information is available on this company.

(c) 1976, LOS ANGELES TIMES

# Saudi Purchases Common Stock In American Securities Firm

NEW YORK: A Paris-based international consortium, half of which is made up of banks in oil-rich Arab states, including the Persian Gulf principalities, Saudi Arabia and Libya, has purchased nearly 10 percent of the common stock of Reynolds Securities International, one of America's largest securities organizations.

The transaction was announced by Reynolds' chairman, Robert M. Gardiner, who stressed that the sale was a private arrangement between a group of individual shareholders who wanted to liquidate and that Reynolds itself was not a participant.

Gardiner said, however, that the sale of 500,000 shares was welcomed by Reynolds because it would serve as a channel through which petrodollars will flow into constructive investments in the free world. He noted that "insider" shareholders of Reynolds continue to own approximately 50 percent of the outstanding voting securities.

**Banque Arabe**

The purchase was made by Banque Arabe et Internationale d'Investissement (BAII), a wholly-owned subsidiary of the consortium, Compagnie Arabe et Internationale d'Investissement (CAII). The Arab interest in BAII, amounting to 50 percent, includes the government of Abu Dhabi; three Kuwaiti banks; one Lebanese bank; the National Investment Co. of Libya and the Gumhouria Bank of Libya; banks in Morocco, Qatar, Tunisia, Sudan and the National Commerce Bank of Saudi Arabia.

Non-Arab participants include the Bank of America and banks in Austria, Belgium, Brazil, Canada, France, West Germany, The Netherlands, Italy, Japan, Luxembourg, Spain, Switzerland and Barclay's Bank of the United Kingdom.

Yves Truffert, chairman and chief executive director of the BAII, which was incorporated in 1973, noted that its primary objective was to promote fruitful financial cooperation between the Arab and non-Arab world.

In a question-and-answer sheet released with Gardiner's announcement, Reynolds addressed itself to the effects of the stock sale on its various Jewish constituencies. It stated:

"Yes, a substantial number of Reynolds' employes, shareholders and customers are Jewish, and management believes that their support and confidence in the company will continue . . . Management acknowledges the possibility of an emotional reaction on the part of some of its valued clients, but is hopeful that the logic of peaceful and productive relations will prevail . . . There may be some misinterpretations by individuals who will point to the sale as an 'Arab takeover;' of course, it is not anything like that . . ."

The question-and-answer sheet dismissed the Arab boycott issue.

KEEP IN TOUCH with your community. Read the Herald

# Mondale Assails Policy Toward Israel, Boycott

NEW YORK (JTA): Sen. Walter Mondale, the Democratic Vice-Presidential candidate yesterday sharply criticized the Ford Administration's policy toward Israel and its stand on the Arab boycott against American companies trading with Israel.

Addressing the 79th annual national convention of the Zionist Organization of America at the Waldorf-Astoria Hotel here, Mondale said that the support of Israel, apart from being a strategical interest of the United States, "is a moral imperative." The Minnesota Democrat said that America's military and economic support for Israel must be assured without any conditions of timetables and maps.

Mondale said that he and Democratic Presidential candidate, Jimmy Carter, believe that any peace plan for the Middle East should include unquestioned support for the existence of Israel. He said both of them support providing Israel the arms it needs for its security.

**Working For Peace**

Noting that "there seems to be a notion around that Israel does not want peace," Mondale declared: "There is no people in the world that is seeking and working for peace more than Israel." He observed that Israel wants a change of attitude on the part of the Arabs regarding Israel's existence and therefore, he said, America must be patient when dealing with the Middle East because this process of changing Arab attitudes is a long one.

In criticizing the policy of the Ford Administration, Mondale recalled "the unfair scolding of Israel" after the failure to reach the disengagement agreement with Egypt in March 1975. He also pointed to the Administration's opposition to aid for Israel for the transitional quarter. Mondale also noted the supplies of "unlimited" arms to Saudia Arabia and other Arab countries by the Administration.

He told the cheering audience that one of the first issues that Carter raised with him in a private conversation was Carter's "undeviating commitment to the security of Israel" and his concern for the fate of Soviet Jewry. He said that he and Carter criticized the massive U.S. arms sale around the globe, but both of them support arms deliveries for the security of Israel.

**Amendment Support**

Describing the Arab boycott as a "pernicious, immoral, outrageous tactic," Mondale accused the President of being against legislation aimed at stopping boycott practices. He said that the Democrats in Congress supported the Ribicoff and Stevenson amendments on the Arab boycott while the Administration rejected them.

"Let's stop raising doubts of American support for Israel," Mondale declared. He called for removing Israel as a partisan issue in the election campaign.

# Israel, Mexico Conclude Pact

JERUSALEM (JTA): President Luis Echeverria of Mexico and Israeli Ambassador Hanan Enor met in Mexico City to conclude an agreement in principle to grant El Al landing rights in Mexico's capital, it was reported in the Jerusalem Post. Echeverria expressed hopes that the final details could be rapidly worked out.

In an interview with Erwin Frenkel, Jerusalem Post correspondent, Mexico's chief executive stressed his support for Israel and said he hoped the agreement with El Al would help boost tourism to Mexico and also smooth over what he termed "the misunderstanding" with Israel over Mexico's vote last November in the UN General Assembly for the resolution equating Zionism with racism. In addition to discussing El Al landing rights, Frenkel reported that Echeverria also discussed other measures of cooperation with Enor.

By gaining landing rights, Israel's national airline would be able to offer American tourists from the West Coast who visit Israel an alternative route home. Mexican officials hope that such tourists would take the opportunity for a stopover in Mexico. Tour operators are expected to offer such combined Israel-Mexico packages once the El Al-Mexico route is established.

ROBERTSON TREE SERVICE
COMPLETE TREE CARE INCLUDING CUSTOM SPRAYING
399-7870

MUSIC FOR ALL OCCASIONS
WEDDINGS & BAR MITZVAHS
RICHARD CHERLIN ORCHESTRA
781-4288

STONE'S KOSHER MARKET
780 HOPE STREET 421-0271 PROVIDENCE
Open Every Monday
Money-Saving Specials

| WHOLE RIBS | LONDON BROIL | WHOLE BRISKETS | CHICKEN LEGS |
|---|---|---|---|
| $1.09 LB. | $1.39 LB. | $1.39 LB. | 65¢ LB. |

Political Advertisement

Political Advertisement

Marjie YASHAR
4th REPRESENTATIVE DISTRICT
PROVIDENCE
Paid for by the Committee to Elect Marjie Yashar, Ruth Temkin, Treasurer

## EEC Authorizes Tough Measures

AMSTERDAM: (JTA): The nine European Economic Community foreign ministers at a meeting here authorized its chairman, Dutch Foreign Minister Max Van Der Stoel, to urge the forthcoming United Nations General Assembly to adopt tougher measures against hijacking by terrorists.

The unamimous decision was taken on a proposal by West German foreign Minister Hans Dietrich Genscher. The nine ministers hope the General Assembly will adopt the proposal made by them in Brussels last July that terrorists will be prosecuted or extradited to a country where the crime was committed.

# A Hunger Strike Is Fruitless In Face Of Soviet Repression

LOS ANGELES (JTA): The steady erosion of personal freedom and deprivation of individual rights will evoke different responses from human beings. For Dr. Benor Gurfel, 43, internationally known econometrician now in the midst of a hunger strike in protest of the Soviet government's policies of repression against Jews who have applied for exit visas to Israel, his refusal to take food represents deep feelings of anguish and frustration.

The Kafka-like maze of bureaucracy in which Gurfel and his family have been enmeshed over the past four years since they first applied for emigration to Israel was related by Alvin H. Gilens, associate national campaign director and Western Region director of the United Jewish Appeal, who has just returned from a 12-day survey of conditions being faced by Soviet Jewish "refuseniks," those denied exit visas to Israel. Gurfel, who works in a plastics complex in Tallin, the capital city of Estonia prior to being absorbed by the Soviet Union after World War II, co-authored a scientific paper for the Econometric Society of Europe in collaboration with Dr. Ilya Zlobinsky, formerly of Kieve, who was allowed to emigrate to Israel.

The excellence of their work gained an invitation to both for the presentation of their paper before the conference of the society in Helsinki. Although Helsinki is 60 miles from Tallin, and the official conference program lists Gurfel as a participant, the Soviet government has denied him the right to participate on the basis that he had not received a formal written invitation. ed a formal written invitation.

It is obvious, Gilens pointed out, that the record of continuous harassment of Gurfel and his family by Soviet authorities will prevent him from ever receiving the invitation. He cited the fact that every time Gurfel has applied for an exit visa he has been refused because of possessing "secrets." The alleged "secrets," Gilens observed, are available in numerous scientific journals which circulate freely throughout the world.

Compounding the plight of Gurfel's family, which includes his wife, Soroti, 40, a physicist, and son, Eliezer, 17, who will complete high school in the near future, is that time is running out for them. Eliezer will apply for an exit visa on his own prior to his 18th birthday. If it is denied, he must serve in the Soviet armed forces. If this happens, it will all but eliminate the chances for the Gurfel family to emigrate to Israel, since the regulations state that one who serves, or any member of his family, cannot be allowed to leave the USSR for a period of five years after discharge from the military because of "secrets," according to Cilens.

Gurfel's hunger strike coincides with the dates of the conference in Helsinki. Yet, it is much more than that, Gilens observed. It represents the tragedy of the individual who chooses to live as a Jew in a nation which for centuries has imposed every form of repression and persecution upon the Jewish people. Gilens noted that Benor Gurfel is alone. He began the eighth day of his hunger strike on August 26.

MAKE RESERVATIONS FOR ROSH HASHONAH & YOM KIPPUR
NOVICK'S MILLIS MASS. 02054
TEL. 617-376-8456
85 ROOMS — 52 WITH PRIVATE BATH
EVERY SPORT & FACILITY — MODERN POOL 160' x 40'
DIETARY LAWS — SPECIAL DIETS
GUEST SIGHTSEEING TO ALL THE FAMOUS PLACES
HIGH HOLIDAY SPECIAL
35 of 85 rooms, double occupancy
11 days 10 nites $235 INCLUDES TAX, TIPS & SYNAGOGUE SERVICES
ENTERTAINMENT NIGHTLY — SOCIAL PROGRAM
COLUMBUS DAY SPECIAL!
OCT. 9, 10, 11 — 3 days, 2 nites $49
SUNDAY DINNERS $4.95
3 DAYS-2 NITES $42 — 4 DAYS-3NITES $63
DOOR TO DOOR ROUND TRIP SERVICE!

Best Wishes

ELLIE FINE
AUDREY BIENENFELD
NANCY GROSSMAN
NANCY FINE
ZITA BRIER
ELLIE FRANK
DIANE SARGENT

"We specialize in personalized service"

Fine Travel Inc.

221 Waterman Street Providence
Rhode Island 02906
(401) 274-2255

TAILORED ELEGANCE
in Gold

A 14k yellow gold necklace, brightly polished and hammered, simple and smart $500.

The matching cuff bracelet $350.

RELIABLE GOLD LTD.
Jewelers
Phone 861-1414
181 Wayland Avenue Wayland Square

# Ford, Carter Praise Israel Bond Drives

LOS ANGELES (JTA): President Ford and Democratic Presidential nominee Jimmy Carter praised American Jewry's support of Israel's economic needs through Israel Bonds. In a message from the White House to Sam Rothberg, general chairman of the Israel Bond Organization, at the closing session of the International Fall Leadership Conference here, Ford stated:

"As you meet to consider Israel's economic needs, I wish to congratulate the Jewish communities of America on the devotion and effectiveness with which they have supported Israel through the Israel Bond program and other channels. The American people and this Administration are firmly committed to the security of Israel. It is our policy to pursue peace in the Middle East — peace which recognizes Israel's right to security and independence — and to affirm its right to secure borders."

In a telegram to Michael Arnon, president of Israel Bonds, Carter said:

"I wish to extend to you my congratulations on the holding of your International Fall Leadership Conference. I strongly commend your efforts on behalf of State of Israel Bonds. An investment in the State of Israel is an investment in peace. The strengthening of Israel's economy and defense is a major concern to all Americans. As I have stated many times in the past, my support for Israel is firm and undeviating. We must continue to supply in the full amount necessary the economic and military aid so that Israel can pursue peace from a position of strength and be protected against any unforeseeable attack. The security of Israel is not just a political issue, it is a moral imperative."

## Scientists Working On Water System

JERUSALEM: A new technique for purifying water by means of magnetic material has been developed by a team of researchers headed by Prof. Ralph Mitchell of Harvard University and Prof. Ilan Chet of the Hebrew University's Faculty of Agriculture.

The method is based on the suspension in the water of a magnetic powder. This attaches itself to the microorganisms in the water, which are then absorbed by a powerful magnet. In experiments on sewage water undergoing preliminary treatment, this method got rid of a very high proportion of microorganisms.

In addition to purifying the water, the scientists have succeeded in concentrating the microorganisms and breaking them down into protein and amino acids that can be used for animal feed.

**Prevents, Purifies**

The method can be used to prevent pollution of water sources by industrial wastes, and to purify water already polluted. It can also be used to clean and concentrate wastes dumped from ships. A further use may be the separation of fungi and microbes that produce antibiotics, organic acids and other useful materials.

The researchers are now testing the method's potential for desalination of sea water and elimination of dye residues from industrial sewage.

A large Swedish company, through its subsidiary in the United States, is now testing the method's efficiency in water purification on a semi-industrial scale.

The Staff Of Winkleman Travel Wish The Entire Community A HAPPY HEALTHY NEW YEAR

JEWISH TRAVEL GUIDE 1976
PRINTED IN ENGLAND
ON SALE $4.95

WINKLEMAN TRAVEL
241 RESERVOIR AVE.
PROVIDENCE
Light Candles In Providence
SEPT. 24, 6:22

# CLASSIFIED
## CALL 724-0200

### 2-Antiques

**ANTIQUE SHOW AND SALE:** Central Baptist Church, Lloyd Avenue at Wayland, Providence, October 6 and 7, 11 a.m. to 9 p.m. Donation $1.50. 10/1

### 21-Help Wanted

**CLERK-TYPIST** to work in a busy office. Must be proficient in typing. Write R.I. Jewish Herald, Box G-58, 99 Webster Street, Pawtucket, R.I. 02861.

**PART-TIME** to work in delicatessen. Weekdays 10 a.m. to 2 p.m. Possibly Saturday all day. Call evenings 6:30 p.m. to 8 p.m. 274-6795.

**RESPONSIBLE WOMAN** to care for 3 months infant, 8:15 o 4 daily. References. Transportation required to East Side. 861-7669.

### 30-Landscaping, Lawns

**COMPLETE LINE** of landscaping services offered, 728-3361.

**LAWN AND GARDEN** maintenance, thatching, aerating, top dressing, sod, fair pricing, gutters cleaned, fruit and ornamental tree pruning and training. Free estimates and soil tests. Experienced. Mr. Mooney, 726-0754 after 4. 10/8

### 33-Painting, Papering

**PAINTING:** Interior and exterior. Wallpapering expertly done. General cleaning, walls and woodwork. Free estimates. Call Freeman Gray and Sons, 934-0585. tf

### 35-Private Instruction

**PIANO INSTRUCTION** in my home. Beginners through advanced. 944-3857.

### 37-Real Estate

**GARDEN HILLS:** Executive three bedroom ranch. Paneled family room, two-car garage. $50s. Rhoda or Sheldon Cohen, 944-9567.

**LISTINGS WANTED:** Garden Hills, Garden City, nearby areas. Customers waiting. Call Rhoda or Sheldon Cohen, 944-9567. 10/15

### 42-Special Notices

**JEWISH BUSINESSMAN**
Never married, wishes to meet Jewish woman desiring marriage and children. Am of good character and appearance. Looking to make someone happy as well as myself.
**Write R.I. Jewish Herald**
**Box G-52**
**99 Webster Street**
**Pawtucket, R.I. 02861**

**MASSAGES** for ladies only. Rita at the Arena Club. Seven days, five nights. 10 a.m.-10 p.m. 861-2696.

**EAST SIDE:** Widow to share own home with woman. Private bedroom. Convenient to shopping area. 331-3886.

**NEED INVITATIONS** addressed? Weddings, Bar/Bas Mitzvahs . . . Beautifully written. Reasonable prices. Call 351-9195 after 5. 10/8

### 43-Special Services

**REFINISHING:** Furniture and kitchen cabinets in antique or woodgrain finish. Call evenings, Mayer Refinishing. 725-8551. tf

**GLASS BROKEN?** Screens repaired. Residential work our specialty. Call East Side Glass. 861-5537, 274-9172. tf

CESSPOOL CLEANERS
Barrington
245-5686
FRANK J. PALUMBO
30 Maple Avenue
NEW YEAR GREETINGS

HOLIDAY GREETINGS
NEPCO PRODUCTS CO.
11 Tenth St.
East Providence
GE 8-4550

BEST WISHES FOR A VERY HAPPY NEW YEAR
Moritz Beauty Salon
97 New London Avenue
For Appointment CALL 944-9717

NEW YEAR GREETINGS
B. F. ROSEN Co.
16 Lonsdale Ave., Pawt., R.I.
NEXT DOOR TO NEW YO RK LACE STORE

BEST WISHES FOR A HAPPY NEW YEAR
EXCELL Manufacturing Co.
— CHAINS —
45 Richmond St. GAspee 1-5957

bottoms up
64 Hillside Rd.
Garden City
MICHAEL, DONNA, JODI, ROBBI, ARI LEHNER
"We All Wear Levis"
WISH YOU A JOYOUS NEW YEAR

SETIAN HAIR DESIGNERS
SUPER CUTS & PERMS
943-4999
942-9599
806 RESERVOIR AVE.
NEW YEAR GREETINGS

BEST WISHES
FOR A HEALTHY AND HAPPY
NEW YEAR
ANN & HOPE

Best Wishes for a happy and healthy New Year.
PROVIDENCE
1303 North Main St.
272-5525
EAST PROVIDENCE
40 Newport Ave.
438-7666
NORTH KINGSTOWN
6900 Post Road
885-0575
The Ground Round

# Israel Reborn

by Dr. Jay N. Fishbein

During the period that Rome was emerging as a major Mediterannean power, Marcus Cato, a Roman senator, feared the growing strength of Carthage, a rival city in North Africa, and would end his speeches in the Senate with the ringing cry: "Carthage must be destroyed."

After a series of wars Cato had his wish. Carthage was taken following a lengthy siege by land and sea, and made desolate. The city was looted, given over to the flames and then razed to the ground. Those that escaped the massacre were cast in chains and sold into slavery.

When Palestine became embroiled in her wars of rebellion, Rome was no longer a city state, but a huge empire extending from Scotland to the borders of India. Palestine was a small province totally surrounded by larger Roman provinces.

Despite these superior forces and resources, the Jews refused to submit and although they won many victories, the outcome was inevitable. Jerusalem was taken, the city destroyed and the population slaughtered. From this point on its similarity to Carthage ends. The Carthaginians disappeared forever from the pages of history.

The Jews, however, refused to remain subjugated and revolted against the might of Rome, time and again. In 66 A.D. they cut several Roman armies to pieces, one after another. After a series of disasters that covered a period of two years, the Emperor sent his supreme commander, Vespasian, to conduct the war. Rome dared not permit this tiny province to successfully defy its authority, for fear it might encourage uprisings in other subject countries.

It required a full year of intensive warfare to defeat the Jewish armies in Galilee and reduce the fortified cities in the north. It was at this point that Josephus, a Jewish general, realizing the inevitability of defeat, deserted his countrymen and went over to the

(Continued on following page)

Best Wishes For A Happy And Healthy New Year
UNITED SUPPLY COMPANY
361 Jefferson Blvd.
Warwick, R. I.
739-8000

NATIONAL MEDICAL EQUIPMENT CO.
487 Waterman Ave.
East Providence
438-5507
EXTENDS BEST WISHES FOR A VERY HAPPY NEW YEAR

NEW YEAR GREETINGS
A. RICCI, INC.
225 Dean Street
Providence, R.I.
421-0261

Sanford and Cynthia Buckbinder
BACK STREET SALON
75 Burlington Street, Providence, R.I.
wish their many friends
A Very Happy Rosh Hashanah

BEST WISHES FOR
A VERY HAPPY NEW YEAR
from
Christy's
22 WATERMAN AVE.
EAST PROVIDENCE
OVER THE BRIDGE FROM THE EAST SIDE
OPEN SEVEN DAYS A WEEK

BEST WISHES FOR A HAPPY NEW YEAR
ESCO DRUG COMPANY
EQUIPMENT & SUPPLIES
PRESCRIPTIONS
421-1887
Office Building at R. I. Hospital
110 LOCKWOOD STREET PROVIDENCE

WHITE WELD & CO., INC.
1812 HOSPITAL TRUST TOWER
PROVIDENCE R.I. 861-4000
Extends Best Wishes
to their friends and customers
for a
MOST HAPPY AND HEALTHY
NEW YEAR
MEMBERS OF THE NEW YORK AND AMERICAN STOCK EXCHANGES

HOLIDAY GREETINGS

PRIME DRUG INC.

"In Cranston It's Prime Drug"
82 Rolfe St., Cranston
ST 1-5818
Your Health Is Our Business

HOLIDAY GREETINGS

GREEN BROTHERS INC.

HAPPY NEW YEAR
MONTGOMERY DISTRIBUTORS INC.
WAGNER BRAKES & BRAKE PARTS
MAREMONT MUFFLERS & PIPES
PUROLATOR & FRAM FILTERS
BORG-WARNER IGNITION
WATER PUMPS & CLUTCHES
135 BROADWAY, PROV.
421-4253
110 BROADWAY, PAWTUCKET
724-7050

HOLIDAY GREETINGS
Eddy's Exxon Service Station
ALA Towing & Road Service
783 Hope Street 831-9619

NEW YEAR GREETINGS
R. I. Safety Systems Inc.
PROTECT YOUR FAMILY HOME - BUSINESS
CALL 438-3566
• ULTRASONIC
• MICROWAVE
• INFRA-RED
• STRESS
• AUTOMATIC DIALERS
Free Estimates - Free Demonstrations In Your Home Upon Request
600 WATERMAN AVE., E. Providence
Member of Alarm Assn. of R.I.
FREE ESTIMATES
FREE DEMONSTRATIONS
In your home upon request
600 Waterman Ave., E. Prov.

BEST WISHES FOR A HAPPY AND PROSPEROUS NEW YEAR
R.I. BOLT & SCREW CO.
WAREHOUSE STOCK
METAL FASTENERS
BOLTS • SCREWS
NUTS • WASHERS
STEEL • STAINLESS
BRASS • ALUMINUM
HOT GALVANIZED
One of New England's Largest Stocks of Metal Fasteners
739-9200
50 PENNSYLVANIA AV., WARWICK, R.I.

BEST WISHES FOR A HAPPY NEW YEAR
Clarke, Kendall and Bradley, Inc.
Insurance Service Since 1872
ARTHUR E. DOMAR, ELLIOTT A. HOPKINS
CARTER HANDY, RICHARD A. GAMMELL
DANIEL R. SARRO
1216 MAIN STREET WEST WARWICK
822-1000

HOLIDAY GREETINGS FROM
Alfredo's RESTAURANT
280 THAYER STREET PROVIDENCE
Specializing in Italian-American Cuisine
Located on the East Side 621-5397
Open Monday Through Saturday
11 A.M. to 9 P.M.
CLOSED SUNDAYS

BEST WISHES FOR
A PEACEFUL, HAPPY
NEW YEAR
from
AID-MAINTENANCE COMPANY
24 HOUR JANITOR SERVICE
THOROUGH DAILY OR NIGHTLY
MAINTENANCE PROGRAM
COMMERCIAL & INDUSTRIAL CLEANING
FULL EXTERIOR & INTERIOR CLEANING SERVICES
ALL JOBS FULLY SUPERVISED BY MANAGEMENT PERSONNEL
SERVING R.I. & SO. MASS.
COMPLETELY BONDED & INSURED
38 CHURCH ST., PAWTUCKET
722-6627

# Israel Reborn

(Continued from Preceding Page)

Romans. Despite this betrayal, we are indebted to him for his masterful History of the Jewish Wars.

Two major fortifications still remained intact, Jerusalem and Masada. Fresh troops arrived from Rome and the provinces, until Vespasian had about 75,000 men under his command, against slightly more than 20,000 Jewish soldiers defending Jerusalem.

Scores of battering rams and catapults were mounted which hurled huge rocks against the Northern Wall of Jerusalem, and succeeded in tearing gaping holes in its ramparts. Vespasian threw scores of his finest troops against these breeches, but the Jews put up such a spirited defense that the dead were soon piled high. New openings were made in the Wall and for two weeks, the battle continued unabated, day after day, sword and spear inflicting wounds and dealing death, but the Romans could not succeed in getting through.

At this time Vespasian left for Rome where he had been proclaimed emperor, leaving his son Titus in command. Eager to win favor in his father's eyes as well as the Senate, impelled by the impetuousness of youth, he forced his men on and watched with dismay and bitterness as they were cut to pieces in sally after sally.

Titus was finally convinced by his officers that it would be impossible to defeat the Jews in open combat and abandoned the thought of a quick victory. A siege was decided on to starve the city into submission. Josephus described it as one of the greatest sieges ever undertaken by any Roman army. The Romans received fresh troops to replace their casualties. The Jews had to fight on with constantly diminishing numbers.

What Titus could not accomplish by force of arms, he succeeded through starvation and pestilence. Death became so commonplace that only mass burials were possible. As a result of the heat, shortages of water and food, life became a never ending nightmare. The Jews were determined to fight on and grimly accepted the sacrifices and the sight of the streets strewn with dead and dying.

To prevent supplies from being smuggled into the city or the escape of any inhabitants, Titus ordered a high earthern wall to be constructed about the city. Any Jew caught trying to leave in search for food was crucified by the Romans on the earthern ramparts.

Soon there were hundreds of men crying in agony from these crosses in full view, but which failed to intimidate the defenders. As the situation grew increasingly desperate, they became even more stubborn. Anyone daring to suggest surrender was simply hurled over the wall.

The air became foul with the stench of rotting flesh. The screams of the crucified never ceased. The war dragged on into its fourth year. The people suffered, weakened and died. Their distress was added to by bales of burning straw shot over the wall by catapults. Jerusalem was rapidly becoming a city of corpses. Civilians or soldiers who received a deep wound of any kind died a painful death as the wounds festered.

The Romans grimly waited and as they became aware that resistance was diminishing and that fewer and fewer defenders appeared on the towers, they bridged the space between their ramparts and the walls of the city, crossed over and surged into the streets. The weakened and outnumbered defenders were quickly put to the sword.

On the 9th day of Ab in the year 70 A.D. the Temple was stormed and looted and consumed by fire.

(Continued from preceding page)

HOLIDAY GREETINGS
Ruth Falkinburg
ANTIQUES
BOUGHT & SOLD
JEWELRY • PAINTINGS
CHINA • GLASS
FURNITURE • PEWTER
336-6929
206 TAUNTON AVE., SEEKONK, MASS.
(RTE. 44 - ACROSS FROM HEARTHSTONE MOTOR INN)

HOLIDAY GREETINGS
GANNON & SCOTT INC.
"Refiners of Gold & Silver"
530 Wellington Avenue
Cranston, R.I.
781-2230

Holiday Greetings
County Road Pharmacy, Inc.
Prescription Delivery Service
CALL 245-4482
222 County Road
Barrington

HOLIDAY GREETINGS
Franklyn's
148 Taunton Avenue
East Providence
434-1723

BEST WISHES FOR THE NEW YEAR
"L'Elizabeth"
7 Days 12 Noon to 1 A.M.
285 South Main Street

IMPERIAL LAUNDRY, INC.
56 Judith Street Providence
944-6414
Best Wishes For A Happy New Year

HALL'S DRUG, INC.
Moshassuck Prescription & Surgical Center
Extends Best Wishes For
A Happy and Healthy New Year
149 ELMGROVE AVENUE
PROVIDENCE, R.I.
861-5200

BEST WISHES
FOR A
HAPPY NEW YEAR
A. Ruho & Sons
NURSERY
Full Landscape Services
New Lawns - Tree Service
Top Dressing
Screened Loam
Select Nursery Stock Miniatures
Novelties
Rare Plants
8 Farnum Street, Pawtucket
726-3405

Thank You For Your Patronage
During The Past Year
Good Health, Happiness
And Prosperity In The Coming Year
Pre-Amble Antiques
274-1322
FRED LUCHESI
738 Hope Street, Providence, R.I.
Open Monday-Saturday, 10 to 5:30

BEST WISHES FOR
A HEALTHY AND PROSPEROUS NEW YEAR

TAIDEE GARDEN
Restaurant & Lounge
Cantonese & Polynesian Food
1134 BALD HILL ROAD, RTE 2, WARWICK
(2 miles north of Warwick Musical Theatre)
ELEGANT DINING
Lounge
Proper Dress Required
Take Out Orders
828-2311

HOLIDAY GREETINGS
COLLIER'S BAKERY
104 ROLFE ST.
CRANSTON
781-8787

HOLIDAY GREETINGS
From
Concord Manufacturing Corporation
— CHAINS —
100 Baker Street
Providence, R. I.
461-1329

HOLIDAY GREETINGS
ALART FRAMING & GALLERY LTD.
1078 Pontiac Avenue, Cranston
467-4430
BOB BLOCK, Proprietor

BEST WISHES FOR A HAPPY NEW YEAR
Caito's Carpets of Warwick
506 WARWICK AVE.
WARWICK, R.I. • 785-1122
OPEN DAILY 8 to 6 P.M.

BEST WISHES FOR A HAPPY,
HEALTHY AND PROSPEROUS NEW YEAR
MAGCO PLASTICS, INC.
4 MILL STREET, CUMBERLAND
PA 3-8200

WE WISH OUR
JEWISH FRIENDS AND PATRONS
A HAPPY AND HEALTHY NEW YEAR
TWIN OAKS
"Where Good Friends Meet and Eat"
100 SABRA STREET
at the edge of Spectacle Pond
CRANSTON, R.I. 781-9693

ALL THE KAPLAN'S . . .
Jim • Melba • Jerry • Sheila • Dick • Nancy
Mindy Beth • Ronnie • Donna • Lori
And the Entire Staff At
JAMES KAPLAN, INC.
JEWELERS
72 HILLSIDE ROAD GARDEN CITY
CRANSTON
Holiday Greetings and Best Wishes
For a New Year of Health, Peace and Plenty

AAA World-Wide TRAVEL SERVICE
Best Wishes For
A Happy And Healthy
New Year
To Our Jewish Members
And Clientele
PROVIDENCE--20 Westminster St. • 944-7300
CRANSTON--1035 Reservoir Ave. • 944-7300
BARRINGTON--290 County Rd. • 245-1050
NEWPORT--27 Long Wharf Mall • 847-6384
FALL RIVER--260 North Main St. • 678-8333

# Israel Reborn

(Continued from preceding page)

The priests and tens of thousands of the population were ruthlessly slaughtered until the streets ran ankle deep in blood. The emaciated survivors were sold into slavery.

Titus carried off the sacred vessels of the Temple and many of the leading citizens in chains, to grace his triumphal march into Rome, where he proudly announced that Judea was destroyed forever. An arch to commemorate his great victory was erected in the Roman Forum, where it can still be seen.

These men who preferred to die as freemen were early Zionists. They were unaware that one day an international tribunal, we refer to as the United Nations, would label them as Racists and mark their beloved country for extinction.

The surviving Jews who remained scattered throughout the country refused to remain subdued. In 132 A.D. about sixty-two years later, these remnants gathered together under Bar-Cochba and again defied the might of Rome. After a bloody three-year struggle in which the Romans suffered numerous defeats, the revolt was finally crushed by Julius Severus, the Romans' ablest commander, and Jerusalem again taken.

This time Rome was determined to set an example that would not quickly be forgotten. The rebellion was suppressed with exceptional brutality. The city was not only totally destroyed but plowed over to obliterate all remnants of the past. A new city called Aelia Capitolina was constructed, and a pagan Temple dedicated to Jupiter erected on the site of the Holy Temple. Old or crippled survivors, worthless as slaves, were forbidden to enter the city on pain of death.

Sold into bondage and scattered throughout the Mideast, Jews continued to be drawn back to their homeland. Only to the Jews has this land for over thirty-five centuries been the center of their aspirations and their national life. Jews have lived continuously in their native land. For many centuries they were free and independent. For certain periods they were subject to foreign rule, oppressed by various invaders, exiled and dispersed, until they became a minority in their own country.

However desperate their plight, the Jews in the Diaspora constantly dreamt and struggled to return to their homeland. Constantly in their thoughts it became part of their daily prayers. Theodor Herzl once said: "God would not have kept the Jews alive for so long, unless they still had a special role to play in the history of mankind."

Assistance for the Jewish community which consisted chiefly of religious Jews, became a tradition in the Diaspora. It was maintained by emissaries, called *Shelichim*, who brought meager funds for the support of these needy Jews, but somehow managed to subsist on this pittance.

The Ottoman administration was hostile and made every attempt to discourage the Jews from returning, with the result that they lived a most precarious existence. With the break-up of the Ottoman Empire following the first world war, the persistence of the Zionist leaders, and the innumerable contributions of the Jews during the war, eventually created a favorle atmosphere for the establishment of a Jewish state.

When the British government issued the Balfour Declaration, it met with the approval not only of the Allied governments, but some of the leaders of the Arab national movement who were also negotiating with Britain for Arab national rights in the former territories of the Ottoman empire. The foremost of them, King Hus-

(Continued on following page)

HOLIDAY GREETINGS
BUS STOP MARKET
CHOICE MEATS AND GROCERIES
FRESH FRUIT AND VEGETABLES
712 Admiral Street
Providence, R.I.
621-8106

HOLIDAY GREETINGS
johnson's UPHOLSTERY
1225 WARWICK AVENUE
WARWICK, RHODE ISLAND 02888
TEL. 463-7763

E. L. Freeman Co.
PRINTERS AND STATIONERS
Stores Located at: Providence, Pawtucket, East Providence, Woonsocket, Newport
Printing Plant now located in East Providence
331-3400 434-7370 434-7500
Best Wishes For A Happy New Year

BEST WISHES FOR A HAPPY NEW YEAR
CATHAY DRAGON
549 METACOM AVENUE, Rte. 136, BRISTOL, R.I.
Cantonese Foods — Cocktails
Orders To Take Out — Parking — 253-4484

לשנה טובה תכתבו
THE BUREAU OF JEWISH EDUCATION
OF RHODE ISLAND
130 Sessions Street, Providence
Extends Best Wishes For A Happy New Year
To The Entire Community And Cordially Invites All
To Make Use Of Its Facilities For The
Advancement And Enrichment Of Jewish Education

M & F CASE CO., INC.
CREATORS AND MANUFACTURERS OF
354 Pine Street Distinctive Cases 722-4830
Pawtucket
EXTENDS BEST WISHES FOR A VERY
HAPPY NEW YEAR

America Travel Inc.
HAPPY NEW YEAR
IN ISRAEL?
Anywhere in the World!
We'll Help You Get There
LOTTE POVAR
328 WARREN AVE., EAST PROVIDENCE

NEW YEAR GREETINGS TO OUR
FRIENDS AND CUSTOMERS
. . . for the finest Chinese-Polynesian Cuisine
This Side of Boston . . .
RICHARD LONG'S
MON KOU
676 WASHINGTON ST. RTE. 1
South Attleboro, Mass.
Mon-Thurs. 11:30 a.m.-1 a.m.
Fri & Sat. 11:30 a.m.-2 a.m.
Sun & Holidays Noon-2 a.m.
Call 399-8020

BEST WISHES FOR A HAPPY AND HEALTHY NEW YEAR
SECURITY CLEANSERS, INC.
SIX CONVENIENT LOCATIONS
MAIN PLANT: 821-4850

New Year Greetings
Louis Fink & Co., Inc.
JUNK is our Business
Our Trucks Will Call...
2 Ambrose Street
DExter 1-6135
Jack Fink

GREETINGS FOR THE NEW YEAR
Your BEST Move
COMPLETE MOVING SERVICE
LANS
WAREHOUSE CO.
of WAYLAND SQ.
17 Seekonk St. Providence
861-1110

NEW YEAR GREETINGS
ATLANTIC COAL CO.
FUELS
OIL BURNERS
77 PILSUDSKI ST
944-9000

NEW YEAR GREETINGS
GEORGE ARPIN MOVERS, INC.
85 CARLSBAD STREET, CRANSTON
942-6151

SEASON'S GREETINGS
AMERICAN CARD CO., INC.
35 BAKER STREET, PROVIDENCE HOpkins 7-8278

AL'S SHELL SERVICE
BATTERIES & ACCESSORIES-FIRESTONE TIRES-TUBES
820 HOPE STREET 621-0060
BEST WISHES FOR THE NEW YEAR

WITH BEST WISHES FOR A NEW YEAR
OF HEALTH, HAPPINESS AND PROSPERITY
ALBERT REALTY INC.
1050 RESERVOIR AVENUE, CRANSTON, R.I.
944-3377
Member of Multiple Listing Service

SAMSAN CO.
and the
J.J. WHITE MFG. CO.
Division of the SAMSAN CO.
136 CORLISS STREET, PROVIDENCE 331-6024
EXTEND BEST WISHES FOR THE HOLIDAYS

LUKE'S
59 EDDY ST.
PROVIDENCE
(Rear of City Hall)
LUAU HUT
NEW YEAR GREETINGS

LABOR POOL
"All Types of Industrial Workers-Male or Female"
RELIABLE - EXPERIENCED
TEMPORARY HELP
AT A MOMENTS NOTICE
• Laborers
• Inventory
• Lumbermen
• Warehousemen
• Material Handlers
• Stock Workers
• Yard Help
• Factory
• Packers
• Movers
✓ ALL HELP FULLY INSURED & ON OUR PAYROLL
✓ REPUTATION BUILT ON CUSTOMER SATISFACTION
✓ WE HANDLE ALL INSURANCE, TAXES, RECORDS
✓ RATES BY HOUR, DAY, WEEK OR PC RATES
✓ ONE CALL - ONE INVOICE - ONE CHECK
✓ OPEN 6:00 AM—MON.-SAT.
421-4886
NATIONWIDE SINCE 1946
Serving All Industrial Areas Day or Night
36 RICHMOND ST. PROVIDENCE
NEW YEAR GREETINGS

# Israel Reborn

(Continued from Preceding Page)

sein of the Hejaz, wrote at the time: "We knew that Palestine was for its original sons, a sacred and beloved homeland."

An agreement was concluded on Jan. 3, 1919, between King Hussein's son, Emir Feisal, chief Arab delegate at the Paris Peace Conference, and Dr. Chaim Weizmann. The Balfour Declaration was endorsed and Palestine recognized as a separate entity, with which the then imminent Arab state would maintain diplomatic relations, on condition that Britain and France met Arab demands in other territories.

Despite the Balfour Declaration the British in 1921 cut off the major portion of Palestine and gave it to Abdullah Ibn Husein, who was recognized as Emir of Transjordan under British mandate. This mandate ended in 1946 and Abdullah received complete independence and became king.

He entered secret negotiations with Golda Myerson, approving the partition of the balance of Palestine between Jew and Arab. However, when in 1947 the United Nations completed the details of partition, he was the only Arab head of State to accept the plan.

His Arab neighbors insisted on his participation in the war against the Jews as he had the British trained and armed Arab Legion at his command, under an able British general. The Legion captured the Old City of Jerusalem and was the decisive factor in holding the West Bank area. Despite the objections of Syria, Egypt and Saudi Arabia, he annexed this territory to Trans-Jordan in 1950.

It was a fatal error. The other Arab states expected that it would become a separate Palestinian state under Haj Amin al-Husaini, the former Mufti of Jersalem. Abdullah was assassinated by a disgruntled Palestinian as he entered the Aqsa Mosque in Jerusalem on July 20, 1951.

To the non-Jew the obsession with Jerusalem is mystifying. He finds it difficult to understand the deep emotionalism and attachment of the Jew with this Holy City. The sabra cannot grasp the two-thousand year lapse between the fall of Masada and the Bar-Cochba revolt, to the present century. He simply cannot identify with the mentality of the ghetto Jew. It is incomprehensible to him that six million Jews would supinely submit to such a horrible death. As far as he is concerned his last enemy was the Roman; his present one, the Arab. The sabra believes that in blood and fire did Judea fall, and in blood and fire will it rise again.

There are other manifestations of this root-mystique. The obsession with the Bible and with archeology. To the Israeli, archeology is the search for confirmation of his roots. To the sabra it was never the "Wailing Wall" but the outer wall of King Solomon's Temple. The Israeli identifies with the Jews who defended Jerusalem and Masada. He has the same capital, the same language, the same religion, and the same determination to survive as a free man.

During the War of Independence the Arab Legion used mortars and artillery freely in the Old City and the new. At King David's Tower the narrow stone embrasures were widened and defaced to allow adequate room for their artillery and riflemen. These scars still remain.

During the Six-Day War the Israelis suffered unnecessary casualties because they would not risk damage to any part of the Holy City, preferring to take it by hand-to-hand fighting.

The fact that Israel finally had political control over all of Jerusalem was emotionally overpowering. After nineteen centuries and nineteen years of exclusion by the Jordanians, it was finally in

(Continued on following page)

Happy New Year,
R.I. METPRO, INC.
METAL DRAWING
139 Jefferson Boulevard
Warwick
463-8200

A HAPPY NEW YEAR
RELIABLE VENETIAN BLIND CO.
1366 Broad Street
461-2889

Our Sincere Wishes
For A Happy
New Year
Ivy Apothecary
REUBEN COHEN, Lic. No. 73
Registered Pharmacist
Hope Street and
Rochambeau Avenue
GA 1-3047

OUR VERY BEST WISHES FOR THE HOLIDAY SEASON
ROURKE-ENO PAPER CO., INC.
NARRAGANSETT DIVISION
10 Almeida Avenue
East Providence

NEW YEAR GREETINGS
Warwick Travel
739-4848
Harold L. Kendall Jr.

NEW YEAR GREETINGS
WIGWAM
Sport Center
1385 Mineral Spring Avenue
North Providence
353-1260

A HEALTHY AND HAPPY NEW YEAR
The Curly Caterpillar
283 Main St., Downtown Pawtucket, R.I. 724-7480

NEW YEAR GREETINGS from
AUBURN FISH MARKET, INC.
20a ROLFE STREET, CRANSTON
941-7755

BEST WISHES FOR A HAPPY NEW YEAR
CASA SORELLE
"Finest Italian Cuisine"
748 HOPE STREET, PROVIDENCE 421-4348

Arden Engineering Co.
MECHANICAL CONTRACTORS
GE 4-2500
60 Taylor Drive East Providence
EXTENDS BEST WISHES FOR A HAPPY, HEALTHY AND PROSPEROUS NEW YEAR

BEST WISHES FOR A HAPPY NEW YEAR
RICHARD
VAN DYKE MEN'S SALON
106 ROLFE STREET, CRANSTON
467-7706
Appointment Service Only

—BEST WISHES—
FOR A HAPPY NEW YEAR TO OUR MANY FRIENDS AND PATRONS
BALLOU, JOHNSON AND NICHOLS COMPANY
128 Dorrance Street Providence, R.I.

EAST SIDE RESTAURANT
360 WATERMAN STREET
FINE FOOD and COCKTAILS
SERVED DAILY
Extends Sincere Greetings
And Best Wishes For A Happy
And Peaceful New Year

HOLIDAY GREETINGS
McCOY OIL COMPANY
"Our Service
Is The Real McCoy"
213 Broad St., Cumberland
722-1920

Best Wishes
For The New Year
AUTOPARTS INC.
21 Massasoit Ave.
East Providence
GE 8-2100
James J. Brady

New Year Greetings
COLBERT'S
SECURITY SERVICE
150 Carolina Avenue
Providence
467-7790

New Year Greetings
MARY'S BEAUTY SHOPPE
7 Carney Road
(Cor. Strawberry Field Rd.)
Warwick
737-7156

BEST WISHES
FOR A
HAPPY AND HEALTHY
NEW YEAR
WAYLAND
TOY AND BOOK SHOP
Wayland Square
421-6623

NEW YEAR GREETINGS
Paramount Fountain
and Restaurant
Supply Corp.
711 Branch Avenue
Providence, R. I.
272-8000

# Israel Reborn

(Continued from preceding page)

their hands. When it was announced over the radio that the Old City had been taken and the Wall recovered the people went wild with excitement.

It is virtually impossible to describe the surge of emotion that enveloped the country. All activity ceased as the populace stood listening with transistors glued to their ears in stunned amazement. People wept openly. Not a single person remained unmoved. Everyone was affected and the exaltation of this miraculous achievement verged on hysteria. Non-Jews stood in amazement as cheering, weeping masses surged towards the Wall, carrying everyone along. Over the radio could be heard the cheering soldiers and the blasts of Rabbi Goren's ram's horn.

It affected equally the sabra and the recent immigrant; the ghetto Jew, the communist and the Hasid; the religious and the atheist. The Jews from Mea Shearim streamed out en masse, as well as crowds from the suburbs. Every crevice between the massive stones that was within reach was soon filled with slips of paper carrying a prayer for peace. Even Moshe Dayan added his personal prayer to the others.

All converged on the narrow passageway, until it was packed with people straining to reach the Wall; to touch it in reverence; to kiss the stones, tears streaming down their faces. The ample plaza of today did not then exist. The religious claimed that when the Wall was recovered there was heard the fluttering of angel's wings and the clanging of the terrible sword of the Lord of Hosts.

In a matter of hours a young sabra had written a song called "Jerusalem the Golden" which was sung nonstop on the radio. It seemed that this emotional wave that swept the country would never subside. Everyone was so tense that sleep became impossible.

The capture of the city had been completely unexpected. The attention of the country had been focused on the Egyptian army at the Sinai border. Appeals had been made to King Hussein, and only a token gesture was expected. Despite Soviet claims of troop concentration at the Golan, only a small contingent was stationed there.

The government felt that Syria would merely fire some rockets and shells, which had gone on for so many years that it became an established if not an accepted nuisance. The few Israeli troops lay huddled for five days at the base of the Golan, dodging the shells fired from the heights, prepared to defend the settlements should the Syrians invade.

It was the kibbutz settlers that decided the issue. From the onset of the fighting they had been forced to remain in their bomb shelters as the rockets and artillery rained down in a steady barraqe, destroying homes, schools, dining room and barns and killing their livestock.

They notified the government that unless the Golan was taken and the threat from the Syrian artillery ended, which had made their lives a perpetual nightmare, they would leave their kibbutzim for more peaceful areas.

Orders were then issued to the troops to ascend the heights. Bulldozers were borrowed from the kibbutzim and they made their way cautiously as the heights were not only heavily mined, but a heavy rain of fire descended from the fortifications. Unexpected help came from the Syrians.

At the emergency session which had been called at the UN, the Syrian representative screamed hysterically that the Israelis were advancing towards Damascus in

(Continued on following page)

HAPPY NEW YEAR
ELGIN PHARMACY
632 Hope Street
277-9154

New Year Greetings
DAVIS CUT RATE STORE
75 Washington St.
West Warwick
Valley 1-8989

BEST WISHES FOR
A HAPPY NEW YEAR
ABBEY
Telephone Service
86 Weybosset Street
521-3411

NEW YEAR GREETINGS
BROOKNER FLORIST
Flowers For All Occasions
204 Broad Street
421-2538 - 751-5553

NEW YEAR GREETINGS
GAMACHE
COSTUMES, INC.
23 BROAD STREET
PAWTUCKET
725-9119

NEW YEAR GREETINGS
CAL'S
PONTIAC
CO.
AUTHORIZED
SALES • SERVICE • PARTS
"Where You Get The Best Deal
Along With the Best Service"
915 Charles St., PA 2-5700

NEW YEAR GREETINGS
TOWN & COUNTRY HAIRDRESSERS
Hair Styling by Mr. Leigh
705 PARK AVENUE WI 1-6690 CRANSTON

BEST WISHES FOR A HAPPY NEW YEAR
GENERAL GLASS CO.
• Aluminum Doors and Entrances • Store Fronts • Mirrors
SID ALTMAN, Manager
222 Hamilton Street 467-6650

NEW YEAR GREETINGS
UNIVERSAL WIPING CLOTH COMPANY
25 Morris Lane, East Providence
421-0841
BARRY LEVINE

BEST WISHES FOR A HAPPY NEW YEAR
JOY MAY RESTAURANT
787 HOPE STREET, PROVIDENCE, R.I.
Orders To Take Out 621-9818

HOLIDAY GREETINGS
VY'S BEAUTY SALON
373 NARRAGANSETT PARKWAY, WARWICK
781-8766

NEW YEAR GREETINGS
La Point's Wheel and Brake Service
240 BARTON STREET, PAWTUCKET
(corner of Dexter St.) 723-8854

BEST WISHES FOR A HAPPY NEW YEAR
UNION TOOL CO., INC.
387 CHARLES STREET, PROVIDENCE
421-8696

SUGARMAN'S MARKET
MR. and MRS. MYER SUGARMAN
MR. and MRS. SUMNER GOLD
and Family
Extend to all their friends and
customers best wishes for a
very happy, healthy and prosperous
New Year
727 HOPE STREET PROVIDENCE

BEST WISHES FOR A HAPPY NEW YEAR
ARNOLD'S APPLIANCE SERVICE
WASHERS, DRYERS, RANGES
Any make or model serviced
Authorized Norge Service
• RCA • Kenmore • Westinghouse • GE
• Whirlpool and all popular makes
29 Greenslitt Avenue Pawtucket, R.I.
Call 723-3305

HAPPY NEW YEAR
Enclosed Pool Sauna Bath
HOWARD JOHNSON'S MOTOR LODGE
and Restaurant
2 GEORGE STREET, PAWTUCKET, R.I.
Exit 27 off Rte. 95 North & South
723-6700
Meeting Rooms Banquets

BEST WISHES FOR A HEALTHY AND
HAPPY NEW YEAR
HOPPIN, WATSON INC.
Members of the New York Stock Exchange
146 WESTMINSTER STREET
PROVIDENCE
421-5751

NEW YEAR GREETINGS
FROM
WATERMAN
ENGINEERING CO.
Civil Engineers
and Surveyors
450 No. Broadway East Providence
GE 8-5775

ADAMS
DRUG STORES
EXTENDS BEST WISHES FOR
A NEW YEAR
OF HEALTH, HAPPINESS AND
PROSPERITY

HAPPY NEW YEAR
PAUL GOLDMAN, INC.
Rte. 1, So. Attleboro

HAPPY NEW YEAR
COLONIAL
PHARMACY CORP.
Prescription Delivery Service
598 Elmwood Avenue
461-1690

New Year Greetings
HAROLD E. BEAUDOIN
Insurance
81 Taunton Avenue
East Providence
434-4000

Best Wishes
For The New Year
MR. CARL COIFFEURS
236 Westminster Street
Alice Building
GA 1-1873

New Year Greetings
Ms, Inc.
278 Thayer Street
Providence, R. I.
Gifts

NEW YEAR GREETINGS
GIOVANNI'S
RESTAURANT
For the Finest
In Italian Cuisine
376 Bullocks Pt. Ave.
East Providence
433-1270

WE EXTEND BEST WISHES FOR A VERY HAPPY
NEW YEAR TO OUR JEWISH FRIENDS AND CUSTOMERS
American Insulation And Roofing Co.
141 Moore Street, Warwick 737-7316
Mr. and Mrs. Theodore H. Such

BEST WISHES FOR A VERY HAPPY NEW YEAR
VIC GEMMA'S
GRAND JEWELRY
DIAMOND APPRAISERS
187 Westminster Street, Providence 421-4051

BEST WISHES FOR THE HOLIDAY
Jolicoeur & Resmini Co., Inc.
MARBLE TILE & TERRAZZO
754 Branch Ave. TE 1-2150

TOWN ELECTROPLATING CO.
178 George Waterman Road, Johnston 231-5011
NEW YEAR GREETINGS

A Healthy and Prosperous
New Year to All from
Antonio's Coiffures, Inc.
837 HOPE STREET
PROVIDENCE
861-8887

With Best Wishes
For A Very Happy New Year
BAXTER
ELECTRIC CO., Inc.
Established 1901
24 HOUR SERVICE
120 WARREN AVENUE
East Providence
434-3081

# Israel Reborn

(Continued from Preceding Page)

force, and demanded an immediate cease fire. Some of the officers overhearing the broadcast deserted their units, who were left to cover the retreat. Some fought bravely and the Israelis suffered heavy losses.

When they realized that resistance was futile, many donned civilian dress and lost themselves among the population. A mass exodus from the Golan took place, and Kuneitra, a major city became a ghost town.

The Israeli army has traditionally been led by a sabra chief-of-staff since the birth of the State and is an indication that the sabra has taken over from the early pioneer. The wartime valor and determination of the sabra has created a new image of the Jew throughout the world. As Ben Gurion stated: "Israel has straightened the backs of Jews everywhere."

The feeling that Israel exists by the grace of American support makes the sabra angry and bitter. The knowledge that during the Yom Kippur War he was as dependent on American military supplies as the Arab was on Soviet help, infuriates him.

The sabra feels himself proudly Hebrew and selects distinctive Hebrew names. His newspapers and periodicals are dated 5736, from the year of Creation, as well as the more prosaic 1976. He resents being indebted to anyone and is firmly convinced that he will win out even if it becomes necessary to take on the Soviets as well.

The Israeli refuses to endanger the safety of the state by yielding defensible borders. The pledges of western countries have proven worthless and he is well aware that he stands alone. The UN has given ample proof of his vulnerability and he is resolved to be master of his fate.

While he endeavors to come to terms with the Arab he has learned the effectiveness of force. He has determination, resolution, courage and above all, pride. If necessary he will carry on with whatever resources the country itself can produce, but is determined to defend himself, even if he has to resort to hand grenades and Molotov cocktails. He remains firmly convinced that Israel is still the land of miracles, and with the help of the Almighty feels certain it will survive.

## Portnoi Reelected To Pioneer Women

RIO DE JANEIRO (JTA): Mrs. Ida Portnoi of Sau Paulo was re-elected president of the Pioneer Women's Organization in Brazil at the sixth national convention of the organization, which has changed its name to Na'amat, an acronym in Hebrew for Nashim Ovdot Umitnadvot (Working Women and Volunteers). The name of the group was changed earlier this month in Israel.

Mrs. Leah Rabin, who took part in the convention held in Sao Paulo, attended by some 300 delegates, told reporters that she was not "forbidden by my husband to talk politics, so you may ask." In response to questions about the role of women in Israel, she said that Israeli women must still fight for equality, although by law they have the same rights as men. In practice, however, women are not equal, she said.

**DENIES QUESTIONING**

JERUSALEM: An Israel Army spokesman has flatly denied stories which have appeared that three of the Entebbe hijackers were captured by the Israeli commandos and brought back to Israel for interrogation. A claim that the terrorists had been captured was made by a Canadian journalist, William Stevenson, in a book written about the raid.

New Year Greetings
MARY JAY'S
Lingerie
and Accessories
1 Arcade Bldg., 421-2460

Happy New Year
WOONSOCKET
GLASS and MIRROR CO.
INC.
Mr. & Mrs. Sheppie Dressler
and Family
37 Corey St. Woonsocket

NEW YEAR GREETINGS
HAIR-EM-EAST
BEAUTY SALON
Precision Cutting
and Blowing
2172 Elmwood Ave., Prov.
781-8853
Mon., Tues., Sat. 9-6
Wed., Thurs., Fri. 9-9
WALK IN SERVICE

New Year Greetings
RUFFUL'S
RESTAURANT
208 Wayland Avenue
Providence
GA 1-2712

NEW YEAR GREETINGS
MAICO--Ocean State Hearing Aid Center
23 Arcade Bldg., Providence R.I. 521-2580
FREE PARKING

BEST WISHES FOR A HAPPY NEW YEAR
LUMB MOTORS, INC.
Oldsmobile
OUR QUALITY POLICY COSTS YOU NO MORE
180 Broadway, Pawtucket PA 6-0300

HAPPY AND HEALTHY NEW YEAR
Morris Schwartz Norman Schwartz
MORRIS SCHWARTZ FURNITURE CO.
125 Broad Street 722-1848 Pawtucket, R.I.

NEW YEAR GREETINGS
MARBIL CLEANERS
SHOPPERS'TOWN, TAUNTON AVENUE
EAST PROVIDENCE
434-6155

NEW YEAR GREETINGS
BUD LORD'S ATLANTIC SERVICE
460 PONTIAC AVENUE, CRANSTON WI 1-9564

BEST WISHES FOR A NEW YEAR
OF HEALTH, HAPPINESS AND PROSPERITY
CAROLAN & CO.
2401 HOSPITAL TRUST BLDG.
PROVIDENCE, R.I.
331-1932
"Tax Exempt Bonds"

BEST WISHES FOR
A VERY HAPPY NEW YEAR
Nina Ferrie — Joseph Ferrie
LICENSED ELECTROLOGISTS
187 WESTMINSTER STREET 920 SMITH STREET
GA 1-1869

BEST WISHES
FOR A HAPPY NEW YEAR
DeBLOIS ASSOCIATED
OIL COMPANIES
For Dependable Service

New Year Greetings
RUSSO BROS.
*Distributors of*
E. J. BRACH CANDIES
567 Mineral Spring Avenue
726-1500

NEW YEAR GREETINGS
T. W. ROUNDS CO.
35 Dorrance Street
180 Wayland Avenue
Midland Mall
T.W. Rounds Travel Service
272-2600
831-7600

Real Estate and Insurance
Your Friends are Insured
with
William J. Lynch & Son
Are You?
1 PARK PLACE
725-2220 725-4447
NEW YEAR GREETINGS

Best Wishes For
A Happy and Prosperous
New Year
Edray
Whirlpool Service
1808 Smith Street
231-6730

WITH BEST WISHES
FOR A NEW YEAR
OF HEALTH AND HAPPINESS
CABCO
ENGINEERING CO.
372 CENTRAL AVENUE
PAWTUCKET, R.I.

NEW YEAR GREETINGS
LINDBERGH
AUTO BODY
WELDING CO.
All Types of Quality
Body Work
AMERICAN — FOREIGN
58 Smithfield Ave.
Pawtucket, R. I.
722-8294

MONARCH INDUSTRIES, INC.
1 WASHINGTON AVENUE 467-2500
EXTENDS BEST WISHES
FOR A VERY HAPPY NEW YEAR

BENEFICENT CHURCH
300 Weybosset Street, Providence
*Congregation draws people from all lands to serve the present day*
Best Wishes for a Healthy and Happy New Year

BEST WISHES FOR A HAPPY NEW YEAR
ASQUINO'S RESTAURANT
584 North Broadway East Providence
GE 4-9720

NEW YEAR GREETINGS
CEDAR FENCES
FURNITURE — GARDEN HOUSES
CEDAR CRAFT CO.
1519 Bald Hill Rd., Warwick VA 1-8500

COUNTRY CLOTHES, INC.
MADEMOISELLE, INC.
591 Main Street East Greenwich, R. I.
TUrner 4-4430
Extend Best Wishes For A
Happy, Healthy and Prosperous New Year

NEW YEAR GREETINGS
Ida Leach
67 Hillside Road
GARDEN CITY
Cranston, R. I.

NEW YEAR GREETINGS
DYEING AND CLEANING
INDUSTRIAL SHOE REPAIRING
FOR ALL YOUR SHOE REPAIR SERVICES
124 UNION STREET
(BETWEEN WASHINGTON AND WESTMINSTER)

# Where Does Israel Stand?

HERZLIYA, ISRAEL: Abba Eban, the man who first represented Israel in the United Nations and who was its foreign minister for eight years has, since leaving the government in June 1974, been writing, lecturing and traveling at a hectic pace. He makes no secret, however, that he would like to be even busier — as prime minister, for example.

The last 22 months have been among the busiest of his busy life says Mr. Eban. Regarding the prime ministership, Mr. Eban smiled and commented, "No one is asking me at the moment, but there are people who are concerned about the way the country is being run."

The focus of Mr. Eban's current activity, both political and personal, is his spacious, sunlit home in this plush resort overlooking the Mediterranean. The decor in the high-ceiling living room is a mixture of modern and traditional — Mies Van Der Rohe's Barcelona table and chairs flanked by English and French antiques. A huge, splashy Paul Jenkins painting dominates one wall. Across the room is a cast-from-life plaster bust of Mrs. Eban, by George Segal, the sculptor and a close friend.

### Mr. Eban Writing

The house is designed for work as well as living. It has two studies — one on the ground floor where Mr. Eban writes, a second upstairs where, on a recent afternoon, Mrs. Eban was finishing an article for *The New Yorker* magazine. Like a previous piece published a year ago, it deals with her childhood in Cairo and Ismailia as part of the flourishing Jewish community that lived in Egypt before 1948. Mrs. Eban was actually rewriting the article because the maid had inadvertently tossed 17 pages of her only copy of the manuscript into the trash.

In recent months the Eban house has become a gathering place for some of the dovish members of the governing Labor Party who are dissatisfied, as Mr. Eban clearly is, with the government headed by Prime Minister Yitzhalk Rabin. When some 30 prominent party figures gathered here recently, the meeting sent tremors through the party leadership and generated headlines in all the papers.

Mr. Eban refers to it now ruefully as his "celebrated tea party."

"It wasn't a cabal against Rabin," he said, "although the newspapers choose to interpret it that way."

### In Political Limbo

Politically, the 61-year-old Mr. Eban is in limbo today. Several weeks ago it looked as though Mr. Rabin might invite him to join the Cabinet, perhaps as a deputy prime minister. But Yigal Allon, who holds that position as well as being Foreign Minister, balked at giving up either portfolio, and it now seems unlikely that anything will come of the idea.

Mr. Eban's principal drawback today is the same that has plagued him throughout his long career: his formal manners and elegant British-accented speech make him seem a foreigner to most Israelis. He has always been more widely praised abroad than at home, where many Israelis find it hard to follow his fluent, almost classical Hebrew. They find it symbolic, in fact, that he chooses to live here in Herzliya, a community populated largely by foreign diplomats.

He disagrees strongly with the Rabin government's diplomatic strategy, which is to buy time in the hope that Israel's bargaining position will be stronger in a few years after the Israeli economy has been strengthened, dependence on the United States lessened and the

(Continued on following page)

Holiday Greetings
SPECIALTY
CLEANSERS INC.
1241 Smith St. UN 1-4844

LOUISE SIMONE
BEAUTY SALON
185 Kearney St., Cranston
942-0007
Extends Best Wishes to
Our Friends and Patrons
For a Very Happy New Year

ISMAR and ESTHER PICK
ARON, ALAYNE AND
REBECCA PICK
ARNOLD'S
GOURMET
Wish All Their Friends
And Customers
A Happy New Year
804 Reservoir Ave., Cranston
943-1184

GREETINGS
AND BEST WISHES FOR
THE NEW YEAR
ATLAS
CHAIN CO.
351-3055

for BODY & FENDER
REPAIRS
Call REGAL
AUTO BODY &
RADIATOR
WORKS INC.
24 HOUR TOWING and WRECKER SERVICE
EXPERT AUTO PAINTING
WE
REPAIR Like NEW
dial 722-9200
370 Pawtucket Ave., Pawtucket
New Year Greetings

Happy New Year
the MOWBRAY company
FINE PRINTING PLATES
THAT COST LESS!
Highest Quality
of Photo Engraving
And Lithography
UNion 1-1000

NEW YEAR GREETINGS
JOHN J. HUDSON, INC.
1 Service Road, Fields Pt. Providence

Best Wishes For The New Year
Providence Watch Hospital
69 Dorrance Street, Providence

BEST WISHES TO ALL OUR CUSTOMERS
FOR A HAPPY NEW YEAR
RANDY'S SHELL SERVICE STATION
691 North Main Street, Providence
Manning 1-2997

NEW YEAR GREETINGS
A. SAUGY, INC.
30 CROSS STREET, PROVIDENCE, R.I.

WE WISH ALL OUR FRIENDS AND CUSTOMERS
A HAPPY AND HEALTHY NEW YEAR
Ann Berry's Beauty Shop
• Permanent Wave • Personalized Styling
315 WASHINGTON AVE. - WASHINGTON PARK SQ.
PROVIDENCE 5, R. I.
941-9886

GREETINGS
FROM
CLAIBORNE PELL

Best Wishes For A
New Year of Happiness,
Health and Prosperity
from
THE OFFICERS AND MEMBERS
OF TEMPLE BETH DAVID-
ANSHEI KOVNO
THE SISTERHOOD
THE MOTHERS' ASSOCIATION
and the
THE MEN'S CLUB

NEW YEAR GREETINGS
ELMGROVE BEAUTY SALON
All Branches of Beauty Culture
421-3274
141 Elmgrove Ave.

New Year Greetings
EDGEWOOD BEAUTY SHOP
1832 Broad Street
Cranston
781-5677

A HAPPY NEW YEAR
DA PONTE BROTHERS FURNITURE CO.
245 Child St., Warren
245-6743

A Happy New Year
ASSELIN CHEVROLET CO.
137 Child St. Warren
245-3500

NEW YEAR GREETINGS
GILMORE'S FLOWER SHOP
76 Taunton Avenue
East Providence
434-3667

CROWN SUPPLY CO., INC.
26 Silver Spring Street
861-6329
Extends Best Wishes to Our Jewish Friends and Customers For A Happy New Year

New Year Greetings
From
Poise 'n Ivy
400 Pawtucket Ave.
Rumford, R.I.
434-2233

New Year Greetings
from
UNITED CAMERA, INC.
297 Elmwood Avenue

NEW YEAR GREETINGS
PARFLEX RUBBER THREAD CORP.
50 Valley Street, Providence 421-6261

BEST WISHES FOR A HAPPY NEW YEAR
M&S INVESTIGATORS and SECURITY, INC.
UNIFORM GUARD SERVICE - SPECIAL EVENTS
PLANT PROTECTION
CALL ANYTIME: 351-1670
36 KENNEDY PLAZA, PROVIDENCE

NEW YEAR GREETINGS
NEW ENGLAND EGG SERVICE
247 Jewett Street
521-9170

OUR VERY BEST WISHES
FOR THE NEW YEAR
ARMBRUST CHAIN CO.
735 Allens Avenue Providence, R.I.

BEST WISHES FOR A HAPPY AND PROSPEROUS NEW YEAR
MR. and MRS. LOUIS ROTH of
ROTH TICKET AGENCY
130 Westminster Street (Arcade Building)
751-0200 — 751-0202
— CHOICE SEATS FOR ALL ATTRACTIONS —

Leonard A. Rotenberg and Harry Limer
— of —
RELIABLE GOLD LTD.
ANTIQUE and UNUSUAL JEWELRY and SILVER CHINA
181 WAYLAND AVENUE at WAYLAND SQUARE
WISH EVERYONE A HAPPY, PROSPEROUS AND HEALTHFUL NEW YEAR

# Where Does Israel Stand?

(Continued from preceding page)

monetary power of the Arab nations reduced.

On the contrary, Mr. Eban is saying, the government should seize the moment. He proposes new elections — before the next scheduled national voting in December 1977 — to win a broad mandate from the Israeli public. Then, in his view, the government should announce a bold and realistic overall peace plan, enlist American support for it and attempt to negotiate a conclusive peace with the Arabs at Geneva or in some other international forum.

### 'Time is Running Out'

"Time is of the essence and, unhappily for us, time is running out," he said. "We ought to grasp the central issues now and involve the United States in resolving them. Before the 1973 war, there were really three options: One could move forward to peace, backward to war or mark time. Since 1973, the third option is out.

Sitting in the living room of his home, Mr. Eban outlined some of his ideas in an interview. Excerpts from the conversation follow:

**Q:** Mr. Rabin and his supporters argue that once Israel has survived the "seven lean years" he predicted would follow the 1973 war, it will be in a stronger position to negotiate.

**A:** I don't see how it will be better for us later on. Economically, I don't think we'll be less dependent on the United States. Even the most optimistic views about our economic recovery don't create a picture of improvement within that period. Also, the Arab monetary power is only beginning to make itself felt. The only thing that has improved since 1973 is that the oil psychosis is less acute today.

**Q:** Why do you think new elections are necessary?

**A:** The government needs a mandate from the people to be free to negotiate the best possible peace terms in all sectors, including the West Bank and in Gaza. If the public asks what kind of a deal would we make, the answer should be, we don't know. The best we can. Trust us. The Israel government doesn't have that kind of mandate today.

### Dialogue With U.S.

**Q:** You speak of a need to hold a dialogue with the United States. On what issues?

**A:** The United States agrees with us on some very fundamental issues, such as our legitimacy, our statehood, our security, the balance of power. But when it comes to the (occupied) territories, the United States has never endorsed Israeli positions.

Nor do we have an agreement with the United States on what is meant by the term secure and recognized boundaries — that is really the central issue — or the definition of peace. These differences have to be resolved first, before we go to the negotiating table.

**Q:** Do you see any realistic possibility now of resuming the step-by-step process of interim agreements?

**A:** No. I don't think Egypt will make a third agreement with us without letting some other Arab country have the honor, and I can't see Syria entering into an agreement irrespective of the Palestinians. Jordan now says she'll do only what the rest of the Arab world entitles her to do.

So that leaves the Geneva framework. I think we should put forward an Israeli proposal for an overall peace that would be very flexible about the return of territory but very rigorous about what we would require as part of the peace.

(Continued on following page)

NEW YEAR GREETINGS
TOM'S FRUIT STORE
628 Main Street
Pawtucket
726-8815

New Year Greetings
MARSHALL ELECTRIC CO.
Small Appliance Repairing
200 Broad Street
331-1166

Best Wishes For
The New Year
Charles J. Whelden Company, Inc.
61 Pilsudski Street
Providence, R. I.
944-4000

HAPPY NEW YEAR
MR. and MRS.
THEODOR ZISSERSON
of
Barney's Hat Store
42 Richmond Street
MR. and MRS.
HOWARD D. ZISSERSON
Bonnie Hope, Kenneth Jay
MR. and MRS.
RICHARD HOCHMAN
Debra Sue, Derek Jon

SILVERMAN METAL CO.
349 Eddy Street, Providence
751-4800
EXTENDS BEST WISHES
FOR A HAPPY NEW YEAR

Best Wishes For A Happy Holiday
Conimicut Pharmacy, Inc.
739 West Shore Rd., Warwick 737-6525

BEST WISHES FOR A HAPPY NEW YEAR
BOCCE CLUB
226 ST. LOUIS AVENUE
WOONSOCKET, R.I.

GREETINGS AND BEST WISHES FOR THE NEW YEAR
JACK L. EPSTEIN, MEYER A. EPSTEIN, DAVID H. EPSTEIN
● PENNA FUELS ●
Mutual Engineering Service Company
304 Lockwood Street, Providence 351-7370

NEW YEAR GREETINGS
STATE LINE RESTAURANT AND DINER
805 Broadway, Pawtucket
723-9800

BEST WISHES FOR A
HEALTHY AND PROSPEROUS NEW YEAR
JIM BEATTIE
Criss Cadillac Company
101 Cadillac Drive
Providence
467-6600

JOE MARZILLI'S
BEST WISHES FOR A HAPPY HOLIDAY
Old Canteen INC.
Famous ITALIAN RESTAURANT
ITALIAN DINNERS
●
LOBSTERS - STEAKS 751-5544
120 ATWELLS AVE., PROV., R.I.
OPEN WED. THRU MON. CLOSED TUES.

BEST WISHES FOR A HAPPY, HEALTHY AND PROSPEROUS NEW YEAR
GILBANE'S
Carrier Air Conditioning
Fuel Oil Burners Heating
Domestic Industrial
F. GILBANE, INC.
191 Pawtucket Ave. PAwtucket 5-4422

Best Wishes for the New Year
OAKES ON THE HILL
at 10 Thomas Street
— Art Supplies —

HOLIDAY GREETINGS
The Kaplan Family
of
RAINBOW BAKERY

Chez Lenore
Beauty Salon
289 Thayer Street
Providence, R. I.
331-0303
WISH THEIR FRIENDS
AND PATRONS
A HAPPY NEW YEAR

Best Wishes For A Happy New Year
Rogowicz & Tenczar
PAINTS
WALLPAPER
1 GOVERNOR STREET
PROVIDENCE
UNion 1-6663

HOLIDAY GREETINGS
EILEEN DARLING'S
RESTAURANT
Party and Banquet Facilities
Fall River Avenue, Seekonk, Mass. 336-9222

BEST WISHES FOR THE NEW YEAR
BARNES RUBBER CO., INC.
AUTHORIZED DEALER FOR RHODE ISLAND
FIRESTONE TIRES
750 Reservoir Avenue, Cranston 943-1616

D'AMBRA TEXACO STATION
761 HOPE STREET 621-2348
WISH THEIR CUSTOMERS
A HAPPY NEW YEAR

CITY TIRE CO.
210 ALLENS AVENUE
Michelin & Dunlop Tires Delco Batteries
WHOLESALE & RETAIL
521-2240
BEST WISHES FOR A HAPPY NEW YEAR

NEW YEAR GREETINGS
EAST PROVIDENCE
PAINT & WALLPAPER CO., INC.
Ox-Line Paints
SCHUMACHER - IMPERIAL
UNITED
437-1444
200 WILLETT AVE., EAST PROVIDENCE

OUR SINCERE WISHES FOR THE
NEW YEAR SEASON
STANDARD BEAUTY
SALON
897 Broad Street Providence, R.I.
PHONE: 785-9823 WINIFRED H. COMSTOCK

PROVIDENCE - SPRINGFIELD
DESPATCH
540 HUNTINGTON AVENUE
941-0364
EXTENDS BEST WISHES FOR
A VERY HAPPY NEW YEAR

E. F. O'DONNELL & SONS CO., INC.
PAINTING CONTRACTORS SINCE 1900
75 DIKE STREET, PROVIDENCE, R. I.
ELmhurst 1-8505
EXTENDS BEST WISHES FOR
A HAPPY, HEALTHY AND PROPEROUS NEW YEAR

# Where Does Israel Stand?

(Continued from preceding page)

**Q:** What kind of territorial concessions would you be prepared to make in such a negotiation?

**A:** I still believe that you cannot go back to the 1967 borders as they were. But for peace I could make do with a few limited changes. They might be small in quantitative terms but very important in their quality. For example, a difference between being on top of the Golan Heights and down below might be very small, but it's very important. The difference between a united and divided Jerusalem is nothing in terms of kilometrage, but everything in terms of having a unified capital.

**Q:** The recent speech of William Scranton in the Security Council criticizing Israeli settlements in the occupied territories produced a furor here. Did it surprise you, given the views you have heard from American leaders before?

**A:** Every word is taken from previous formulations, but I think the speech was very ill-considered, considering the timing and the forum. Nonetheless, it was a signal to strengthen the views of those in Israel who feel that time is not working in our favor. Even in the American-Israeli relationship the gaps are beginning to show.

# New Pawtucket Entertainment

(continued from page 1)

hopes to attend Rhode Island College in January to study toward a music performance degree in piano.

Tom Ricci, who worked with Debbie in a 1974 performance of "Funny Girl" for the East Providence Players, is choreographer of the group. He also studied voice with Debbie just last year. This summer he performed at the Gateway Playhouse on Long Island in "West Side Story," "Annie Get Your Gun," "Candide" and "The Ritz." If the cabaret runs smoothly and his services are no longer required, he hopes to go to New York in November to study professional dancing.

With Mark Pilkanis, a student at Rhode Island College, as percussionist, the group has five additional male and five female vocalists who perform 45 to 50 numbers covering a full range of music geared to appeal to all age groups. A diverse and multi-talented group, they range in age from 21 to 26. Debbie indicated that their intent is to maintain both an informal and a professional performance.

Male members of the ensemble include Hal Spencer of Newport, a music major in performance at Rhode Island College; Mike Suchwalko of Providence, a theatre major at RIC; John Lombardi of Bristol, a theatre senior at Roger Williams College; David Chemel of Cranston who is studying theatre education at RIC; and George Wall of Warwick, a student in speech therapy at RIC. Hal, Mike and John have all performed with the Rhode Island College Cabaret.

Female members of the group include Debbie Coppel; Debbie Byers, originally of New Jersey, a senior in theatre at Roger Williams College who spent time in New York studying at the American Academy; Denise Regneault of Providence, a theatre major at RIC who is studying dancing and singing and is a member of the Rhode Island Dance Company at RIC; Tracey Dworman of Pawtucket, a theatre major at RIC who will make her professional debut at the cabaret; and Bobbi Ray of Warwick who has studied in New York and entertained/modeled in Rhode Island communities.

New Year Greetings From
Mr. and Mrs. Abe Weinstein
of
WEINSTEIN'S
Service Station
272-3663
221 Smith St. Providence

NEW YEAR GREETINGS
UNION CAMP CORP.
Plastic Packaging
50 Niantic Avenue
944-3300

Brown's
Auto Body Works
Collision Work
Auto Painting
Insurance Appraisals
433 Broadway, Pawtucket
722-2119
SYD BROWN
New Year Greetings

NEW YEAR GREETINGS
H. G. DYER,
INC.
STEEL SHELVING
157 Crary Street
Providence, R.I.
421-6586

HOLIDAY GREETINGS
W.E. DAVIS
AUTO - TRUCK PARTS
SERVICE STATION EQUIPMENT
FRAM FILTERS
WAGNER BRAKE PARTS
GATES RUBBER PRODUCTS
MACHINE SHOP SERVICE
45WaldoProv ..... 781-6151

HOLIDAY GREETINGS
CUSTOM AUTO
SEAT COVERS
COMPLETE LINE OF
AUTO
AIR CONDITIONING
SALES — SERVICE — PARTS
1070 BROAD STREET
Facing Sackett
461-1800

NEW YEAR GREETINGS
EUGENE McCARRON
— FLORIST —
398 HOPE STREET GAspee 1-4707

BEST WISHES FOR A HAPPY NEW YEAR
McGrath-Hamin, Inc.
43 Bucklin Street
274-7600

BEST WISHES FOR A VERY HAPPY NEW YEAR
THE MILLERS
Miller Corrugated Box Co.
289 Kilvert Street, Warwick 739-7020

NEW YEAR GREETINGS
MILLARD WIRE COMPANY
421-5854
722 EDDY STREET PROVIDENCE

MTB MORRIS TRANSPARENT BOX CO.
THERMOFOLDING
FABRICATORS &
SUPPLIERS OF
ACETATE MATERIALS
438-6116
300 FERRIS AVENUE
E. PROVIDENCE, R.I.
COVERS
PLASTIC CARDS
BEST WISHES FOR
A HAPPY NEW YEAR

BEST WISHES FOR A HAPPY NEW YEAR
CANAL FURNITURE SHOWROOMS
IN THE HEART OF DOWNTOWN PROVIDENCE
The Finest Names in Modern
and Traditional Furniture
189 Canal Street, Providence
Ample
Free Parking
JA 1-4774
—OPEN EVERY DAY—
OPEN TUES., WED., THURS., FRI. EVE TILL 9 P.M.

John Luke and Mee Har
THE FAMILY
AT
China Palace
Would Like To Take This Opportunity
To Wish All Their Friends
A PROSPEROUS & HAPPY NEW YEAR
Catering for all occasions 438-5227
We Now Serve Your Favorite Cocktails
332-334 Warren Avenue E. Providence

A Happy New Year
PAYETTE TRUCK BODY MFG. CO.
65 Dyerville Ave., Johnston
EL 1-0711

New Year Greetings
MAX SHORE'S MARKET
1590 Mineral Spring Ave.
North Providence
353-1920

ANNA DEL SANTOS and ALL THE GIRLS of
COZY CORNER BEAUTY SALON
224 Capuano Ave.
Cranston
942-9851
Wish their friends and patrons a Happy New Year

NEW YEAR GREETINGS
CREST BEAUTY SUPPLY COMPANY
121 Mathewson St.
331-0589

South Providence Oil Co.
292 Prairie Avenue
751-6973
Wishes All Its Friends and Customers
A Happy and Prosperous New Year

New Year Greetings
Abby Construction Company
1 Kane Road
Smithfield
331-4555

NEW YEAR GREETINGS
TO FRIENDS AND CUSTOMERS
PETROLEUM HEAT & POWER CO.
375 Allens Avenue Providence
941-0050

BEST WISHES FOR THE NEW YEAR
MAINE POTATO GROWERS, INC.
64 Whitman Street, Pawtucket 725-7263

NEW YEAR GREETINGS
E. P. FOURNIER CO., INC.
New England's No. 1
American Motor Dealers
939 Newport Ave., Pawtucket 725-4556

BEST WISHES FOR A HAPPY NEW YEAR
SAMMARTINO DIAMONDS
1468 ELMWOOD AVENUE, CRANSTON

BEST WISHES FOR A HAPPY NEW YEAR
BONANZA SIRLOIN PIT
7 PARK SQUARE, RTE. 146A
NORTH SMITHFIELD, R.I.

NEW YEAR GREETINGS
PROVIDENCE PAPER CO.
Printing Paper — Industrial Paper
Office Equipment and Supplies
100 Boyd Avenue
East Providence
438-7300

BEST WISHES
FOR A VERY HAPPY NEW YEAR
FROM
Roberts WOODWORKING Co.
27 CENTRE ST., PAWTUCKET
Specializing in wood turning
and repairing of fine furniture
Open Monday through Friday 8 to 4:30 p.m.
Call 722-9578

## Kadum Community Becoming Permanent

CAMP KADUM, ISRAEL: Despite government opposition, Camp Kadum has become the temporary home of about 120 zealous Israelis who are determined to establish Israeli settlements throughout the occupied West Bank of the Jordan River.

In their view, each of these new settlements serves as a spike to nail down the occupied areas and block any attempt to return them to Arab control as part of a negotiated agreement. Likewise, the settlements are one of the irritants which led to recent rioting by West Bank Arabs.

Kadum looks like a typical Israeli Army camp, but it is no ordinary Army camp. Once inside the gates, the incongruities emerge. Children are playing tag among the jeeps, young mothers are pushing baby carriages, women in jeans are setting tables in a communal dining hall.

**Major Political Issue**

The Government has yet to make a final decision on Kadum, but the settlers have been busy making themselves at home. Workmen lay water and sewer lines while the settlers carry mattresses and furniture into 30 new house trailers that the Defense Ministry has installed on the slope above the military portion of the camp.

In three short months, Kadum has become the prime political issue in Israel. It is being described as a political time bomb that could easily explode and bring down the Government of Prime Minister Yitzhak Rabin.

The issue of whether the settlers are to stay or leave the West Bank has also become the focus of a major political struggle between the Israeli left and right. Two partners in Mr. Rabin's fragile coalition Government have threatened to quit over Kadum — the left-wing Mapam Party if the settlers are permitted to remain, the right-wing National Religious Party if they are evicted.

The controversy has also raised questions about the over-all Israeli policy in the occupied territories. A total of 61 Israeli settlements have been established in the Golan Heights, West Bank, Gaza Strip and Sinai since 1967, but only at sites specifically approved by the Government.

In the West Bank, for example, most are confined to the sparsely populated Jordan Valley, which Israel hopes to retain as a security belt in a final settlement. Kadum, in the heart of the densely populated hilly region, threatens to make a shambles of that policy.

Israeli-American relations are at stake, also. The Ford Administration has repeatedly criticized the Israeli settlements on the West Bank and has urged Jerusalem to halt them. In a speech before the United Nations Security Council, the United States chief delegate, William W. Scranton denounced them as "an obstacle to a final peace between Israel and its neighbors."

Finally, Kadum is a case study in Israeli prsessure politics. In their open defiance of the government, the settlers are using essentially the same techniques routinely employed by the unions, Soviet immigrants and other pressure groups here. In the opinion of former Foreign Minister Abba Eban and others, Kadum is an open challenge to the rule of law in Israel, as well as to the authority of the government to enforce its own policies.

The government reluctantly voted last December to permit the settlers to stay in Kadum temporarily unitl the settlement policy on the West Bank could be debated within the Cabinet and a decision made about the future. It was essentially a delaying tactic designed to avoid an explosion at a time when the Israeli public was already in a defiant mood as a result of the anti-

(Continued on following page)

BEST WISHES FOR A HAPPY, HEALTHY AND PROSPEROUS NEW YEAR
DURASTONE CO., INC.
Lincoln, R. I.

BEST WISHES FOR A HAPPY NEW YEAR
EASTERN SCIENTIFIC CO.
Scientific Apparatus and Hospital Supplies
267 Plain Street 421-4600

BEST WISHES FOR A HAPPY NEW YEAR
CHINA STAR
140 NEWPORT AVENUE, EAST PROVIDENCE, R.I.
438-5559

BEST WISHES FOR
A HAPPY AND HEALTHY NEW YEAR
CARUSO'S CONTINENTAL RESTAURANT

MEE HONG Restaurant
122 Westminster St
Chinese and American Food
Best Wishes for a Happy and Prosperous New Year

GREETINGS AND BEST WISHES
FOR A HEALTHY AND
HAPPY NEW YEAR
KING AUTO PARTS CORP.
935 HIGH STREET, CENTRAL FALLS, R.I.
725-1298
Harold and Mary Fink Sanford & Francine Fink

BEST WISHES FOR A HAPPY NEW YEAR
EVERGREEN TREE
& LANDSCAPE SERVICE
SEEKONK, MASS.
761-5505

WITH BEST WISHES FOR A NEW YEAR
OF HEALTH, HAPPINESS AND PROSPERITY
TECH INDUSTRIES, INC.
HENRY BROMBERG
and
HERBERT WANG

With Best Wishes
For A Happy and Healthy New Year
SQUIRE'S BARBER SHOP
By Appointment If Desired
The Finest in Men's Hair Pieces
and Hair Weaving
269 Thayer St. (Cor. Meeting St.) 621-1433
DAVID T. SHWAERY, Proprietor

HELLA BERGER and RUTH SCHERZ
Betty Schloss Handicraft Studio
187 Westminster Street
Providence, R. I.
Headquarters for
The Best of YARNS and ART NEEDLEWORK
WISH THEIR FRIENDS AND CUSTOMERS A HAPPY AND PROSPEROUS NEW YEAR

NEW YEAR GREETINGS
DR. and MRS.
LEONARD W. LABUSH
and Children
KAREN GALE and
MATTHEW EZRA

MRS. HARRY GORNSTEIN
Wishes All Her Friends
And Relatives
A Happy and Healthy
New Year

A HAPPY NEW YEAR
MRS. DAVID WOODMAN
and Family
Charlesgate, Apt. 14H
670 North Main St.
Providence

MR. and MRS.
IRWIN R. GREENBERG
and Sons
Gary, Todd, Eric and Lonn
Wish Their Relatives
And Friends A Happy
And Healthy New Year

New Year Greetings
MR. and MRS.
JOSEPH SALTZMAN
Mr. and Mrs. Richard Saltzman
Dr. and Mrs. Paul Feldman
Lisa and Adam
Mr. and Mrs. Robert Lubin
Scott and Allison

MR. and MRS.
IRA S. GALKIN
and Family
Wish Their Relatives
and Friends
A Happy and Prosperous
New Year

MR. and MRS.
ARNOLD SOKOLL
and Son, RICHARD
MR. and MRS.
NATHAN VILKER
and Daughter, HEIDI
Wish All Their
Friends and Relatives
A Happy and
Prosperous New Year

MR. and MRS.
DAVID VECKER
MR. and MRS.
HENRY SIEGEL
and Children
JOSEPH and DONALD
Wish Their Relatives
And Friends A Happy
And Prosperous
New Year

MR. and MRS. HAROLD CARTER
and JUDY
70 Shirley Drive, Cumberland
and TRUDY TILLINGER
Extend Best Wishes for a Happy and
Healthy New Year

BEST WISHES FOR A HAPPY AND HEALTHY NEW YEAR
MR. and MRS. JOEL ROBINSON
Gary, Michael, Jamie

BEST WISHES FOR THE NEW YEAR
Mr. and Mrs. Fred Greifer
and Family
63 Hillside Road Cranston

Judge and Mrs. Jacob J. Alprin
and FAMILY
53 Lauriston Street
Extend Best Wishes for a Happy and Prosperous New Year

NEW YEAR GREETINGS
IRVING A. ACKERMAN, EDWARD D. ROTMER,
ARTHUR M. ACKERMAN & STAFF AT
PARAMOUNT OFFICE SUPPLY CO., INC.
819 Westminster Street, Providence, R.I.

With Best Wishes
For A Happy New Year
from
CONGRESSMAN
ED BEARD

IN MEMORY OF
SAM RIDDELL
From WIFE
PAULINE RIDDELL
and DAUGHTERS
RUTH, ESTELLE, ARLINE

## Kadum Community Becoming Permanent

(Continued from preceding page)

Zionism and anti-Israel resoulutions adopted at the United Nations.

**Evade Police Barriers**

Mr. Rabin originally pledged that a Cabinet decision would be made within two or three months. That time has passed, however, and he has continued to delay the fateful debate. He announced recently that it would be postponed until after the April 12 elections on the West Bank, where Kadum is an emoitionally charged issue.

The history of Kadum goes back to the summer of 1974, when the members of Gush Emunim, or Fidelity Bloc, made their first attempt at unauthorized settlement near the ruins of Sebastia, the ancient Israelite capital northeast of Nablus. The would-be settlers are a mixed group of native, Israelis and immigrants, but most are Orthodox Jews with strong religious-historical feelings about the West Bank, which they call by the Biblical names Judea and Samaria.

Seven times in 18 months, the settlers evaded police barricades and managed to reach the site. Seven times the Government called in soldiers to eject them.

On the eighth attempt, last December, the squatters refused to budge. The government, sensitive to the public mood and fearing the casualties that might have resulted from a forceful eviction, granted the temporary permission to move into Camp Kadum.

That compromise, which some described as a capitulation, provided the settlers with the foothold they had been hoping for. They have been working continuously since December to rally public and party support to make their settlement permanent.

As a precedent, they cite the case of Kiryat Arba, a rump religious settlement near Hebron that was begun in defiance of government orders exactly eight years ago. After an initial confrontation, those settlers were permitted to move into an army camp on a "temporary" basis. By sheer tenacity, the settlers eventually won government approval and were given the site where today nearly 1,500 Israelis live in multistory apartment buildings.

**Volunteers Are Sought**

The settlers of Kadum hope to repeat that performance. In addition, Gush Emunim is trying to start a number of other unauthorized settlements in the West Bank. About 25 families have moved into an army work camp near Ramallah, for example, and dubbed it Ofra. Another Gush Emunim group is soliciting volunteers, some through newspaper ads, to begin a new Israeli settlement in Jericho, near the Jordan River.

None of these rump settlements pretend to serve a security function, which was the original purpose behind the early Government - approved settlements on the Golan Heights and in other front areas. Instead, the settlers cite the Bible as evidence that the whole of the West Bank is part of the Jewish patrimony and therefore should be part of modern Israel.

Both as a symbol and a specific issue, Camp Kadum has placed Prime Minister Rabin in the most difficult political dilemma he has faced in his 22 months in office. No matter what he decides to do about the settlers, he will alienate one group or another.

Even if his government does not fall — hollow threats of resignation are standard fare among Israeli political parties — his own Labor Party is divided on the issue. Deputy Prime Minister Yigal Allon wants the settlers evicted while Defense Minister Shimon Peres has come out strongly in support of them. The party rank and file has drawn into opposing sides on the issue as well.

(Continued on following page)

MR. and MRS.
RALPH W. MILLER
And Family
156 Sixth Street
Wish All Their Relatives and
Friends a Happy New Year
And Peace All Over the World

NEW YEAR GREETINGS
MR. and MRS.
PERRY BRILL
61 BELVEDERE DRIVE
CRANSTON, R.I.

Our Best Wishes For A
Healthy and Happy New Year
MR. and MRS.
MORRIS SATLOFF
and Sons, David Paul
Lewis Marc and Robert Barry
19 Ray Street, Providence

MR. AND MRS.
EDWARD GOLDIN
Ellen, Sherry and Donna
Extend Best Wishes
For A Happy
New Year

REP. SAM KAGAN
and FAMILY
161 ORMS STREET
Extend Best wishes
For the Holiday Season

MR. and MRS.
BERYL SEGAL
Children and Grandchildren
94 Overhill Road
Wish Their Relatives and
Friends
A Happy New Year

A HAPPY NEW YEAR
MR. and MRS.
SAM FLESCHER
and Family
64 VASSAR AVENUE
PROVIDENCE

MR. and MRS.
JACK FINK
SHARON and DAVID
61 Sheffield Road
Cranston
EXTEND BEST WISHES
FOR A HAPPY AND
HEALTHY NEW YEAR

MR. and MRS.
MAX FISH
Peter
Dr. and Mrs. Stanley Fish
and Susan
Mr. and Mrs. Elliot Turk
Bonnie, Mindy, Franklyn
24 Wriston Drive
Mr. and Mrs. Ronald Fish
Jacqueline and David
A HAPPY NEW YEAR

MR. and MRS.
Charles Steingold
And Children
MR. and MRS.
KENNETH H. STEINGOLD
And son, NEAL ROBERT
Best Wishes To Relatives
And Friends On The
New Year Season

MR. and MRS. MAURICE LEACH
and FAMILY
39 Creston Way
WISH ALL THEIR RELATIVES AND FRIENDS
A HAPPY AND PROSPEROUS NEW YEAR

BEST WISHES FOR A HAPPY NEW YEAR
DR. and MRS. MARC HERBERT RICHMAN
291 COLE AVENUE
PROVIDENCE

MR. and MRS. ISRAEL KAUFMAN and FAMILY
MR. SOLOMON KAUFMAN
and daughter, MIRIAM
19 Ruskin Street
EXTEND BEST WISHES FOR THE NEW YEAR

MRS. ISRAEL B. DICKENS
DR. and MRS. MAYNARD S. BURT
and Family
Wish Their Relatives and Friends a Happy
and Prosperous New Year

BEST WISHES
FOR A HAPPY NEW YEAR
MR. and MRS.
CLIFFORD AUST

LOUIS A. MASCIA
AND FAMILY
EXTEND BEST WISHES FOR
A HAPPY, HEALTHY AND PROSPEROUS
NEW YEAR

NEW YEAR GREETINGS
VIVIAN & WILLY
SCHLESINGER

Happy New Year
MR. and MRS.
JACK SWARTZ
And Family
395 Angell Street
Providence

New Year Greetings
DR. and MRS.
IRWIN A. GRAUBART
And Sons
51 Homer Street

MR. and MRS.
JOSHUA LECHT
5 MILLER STREET
SEEKONK, MASS.
WISH ALL THEIR FRIENDS
AND RELATIVES
A HAPPY NEW YEAR

MR. and MRS.
HYMAN B. STONE
100 Eaton Street
and Family
Wish All Their
Friends and Relatives
A Happy New Year

NEW YEAR GREETINGS
from
NATHAN, MARTHA
GAIL and STEVEN
LURY
90 LYNDON ROAD
CRANSTON

MR. and MRS.
MILTON SCHOENBERG
of 28 Gilooly Drive
Warwick, R. I.
Wish All Their Relatives
and Friends
A Happy and Prosperous
New Year

MR. and MRS.
LOUIS STRASHNICK
of 181 Tenth Street
Extend Best Wishes To
Relatives and Friends For
A Happy and Prosperous
New Year

MR. and MRS. JOSEPH W. RESS
and Family
486 COLE AVENUE
EXTEND BEST WISHES FOR
A HAPPY NEW YEAR

BEST WISHES FOR A HAPPY NEW YEAR
MR. and MRS.
HERBERT ROTHSCHILD
AND FAMILY

MR. and MRS. THOMAS H. ROSENFIELD
40 DRYDEN AVENUE, PAWTUCKET
and Children, JOEL, JAY and LISA
Wish Their Relatives and Friends
A Happy, Healthy and Prosperous
New Year

MRS. HARRY A. SCHWARTZ
and FAMILY
71 Hartshorn Road
WISH RELATIVES AND FRIENDS A HAPPY, HEALTHFUL
AND PROSPEROUS NEW YEAR

DR. and MRS. JOSEPH J. FISHBEIN
SHARI LYNNE, JANNI RAE, AMY JILL
152 President Avenue, Providence
and KEITH and NANCY FISHBEIN
EXTEND BEST WISHES FOR A VERY HAPPY, HEALTHY AND
PROSPEROUS NEW YEAR TO THEIR FRIENDS AND RELATIVES

BEST WISHES FOR THE NEW YEAR
MR. and MRS. IRVING PALOW
and son, BOBBY
1194 South Broadway, East Providence
MR. and MRS. GARY DREYFUS
and son, BRIAN LEE
Oshkosh, Wisconsin

MR. and MRS. EDWARD I. FRIEDMAN
MR. and MRS. JAMES GENSER
and HOLLY GENE
of Cincinnati, Ohio
MR. and MRS. MURRAY FRIEDMAN
JUDI GAIL and DAVID JOSHUA
BEST WISHES FOR THE NEW YEAR

MR. and MRS.
LOUIS L. ROTTENBERG
CHILDREN and
GRANDCHILDREN
Wish Their Friends and Relatives
A Very Happy and Prosperous New Year

## Kadum Community Becoming Permanent

(Continued from preceding page)

Mr. Rabin's personal credibility is also at stake. He has publicly attacked the Gush Emunim movement and repeatedly pledged to evict the Sebastia settlers. If the fails to make good on his pledge, his stature in the party and with the public will erode badly.

Faced with this set of alternatives, Mr. Rabin has chosen to buy time, which is a favorite tactic of his. But the longer the decision is postponed, the more permanent the "temporary" community at Kadum is likely to become.

## Says Economy Must Have Top Priority

NEW YORK (JTA): Yosef Almogi, chairman of the Jewish Agency and World Zionist Organization Executives, declared Sept. 16 that Israel's economic problems and financial needs must receive top priority, adding that "an economic crisis is no less dangerous than a political or military crisis." Addressing a special luncheon meeting at more than 100 New York leaders of the Israel Bond Organization at the Plaza Hotel, Almogi warned that a lack of investment funds to promote Israel's recovery from the economic problems resulting from the Yom Kippur War would lead to unemployment. "A country that depends on aliya cannot afford unemployment," he said. "A country that must bridge an enormous gap of close to $4 billion in its balance of payments cannot afford unemployment. For these reasons, our economic problems and our financial needs must be our chief concern and number one priority." Almogi expressed the hope that American Jewry would extend increased support to the Israel Bond Organization, which is the major source of funds for economic development, and to the United Jewish Appeal, which provides for the reception and the absorption of immigrants and other social needs. He emphasized that "this is a time when our economic and social needs have reached an unprecedented peak."

## Argentina's Envoy To Israel Visits Jewish Organizations

BUENOS AIRES (JTA): Dr. Enrique J. Ros, Argentina's Ambassador-designate to Israel, visited leading Jewish organizations here to acquaint himself with the Argentine Jewish community before taking up his diplomatic post. He attended a luncheon in his honor tendered by the Argentine-Israel Chamber of Commerce and a dinner given for him by the Buenos Aires Jewish community, also attended by Jewish leaders, rabbis and intellectuals.

Thanking his hosts, the envoy said he was impressed by what he learned of the development of the Jewish community here. He brought greetings from Argentina's President, Gen. Jorge Rafael Videla, who he had visited only a few hours before. The President expressed interest in the activities of the Jewish community and said its welfare was one of his most important concerns, Ros reported.

---

**COURT STEPS OUT**

JERUSALEM: The Supreme court declined to tell the army how to go about assimilating the lessons of the Yom Kippur War. Justice Meir Shamgar ruled that the matter was not one in which the court could intervene since it was not qualified to say what was or was not a reasonable and acceptable way for the army to approch a military problem.

MR. and MRS.
SIDNEY EISENSTADT
MRS.
MINNIE SUGERMAN
125 BEACHMONT AVENUE
CRANSTON
Wish all their family and friends
A Happy, Healthy and
Prosperous New Year

MR. and MRS.
EDWARD SEGAL
and Jimmy
63 Cambria Court
Pawtucket
Mr. and Mrs.
KENNETH SEGAL
Mr. and Mrs.
JOEL SEGAL
Wish Their Relatives
and Friends a Happy and
Prosperous New Year

NEW YEAR GREETINGS
MR. and MRS.
LOUIS HANDWERGER
18 Stadium Road
Providence

MR. and MRS.
IZAK BERGER
MRS. ROSE HELLMAN
65 Mitchell Street
Providence
Wish All Their Friends
and Relatives
A Happy and Prosperous
New Year

MR. and MRS. JOSEPH BLOCK
1 Summer Street, Narragansett
Extend Best Wishes For A Happy New Year

BEST WISHES FOR A HAPPY AND HEALTHY NEW YEAR
TO ALL OUR FRIENDS AND RELATIVES
MR. and MRS. JOSEPH ACKERMAN
and Family
300 East Shore Circle, East Providence

MR. and MRS. JEROME HOROWITZ
ROBIN GAIL
183 Ninth Street
MR. and MRS. SIDNEY CARL HOROWITZ
Sharon Beth and Jeffrey David
MR. and MRS. STEVEN HOROWITZ
Extend Best Wishes for a Happy and Prosperous New Year

NEW YEAR GREETINGS
TO ALL OUR RELATIVES AND FRIENDS
MRS. HANNAH PUSAR
MR. and MRS. THEODORE FEINSTEIN
AVA and PERI

BEST WISHES FOR THE NEW YEAR
READ & PURCELL CO.
INDUSTRIAL SUPPLIES
31 Dryden Lane, Providence 331-3101

MR. AND MRS. BEN ASKINS
93 Overhill Road, Providence
MR. AND MRS. FRED MARGOLIS
Scott, Seth, Wayne and Staci Beth
16 Shields Street, Newport
Extend Best Wishes To All Their Friends and Relatives
For A Happy And Healthy New Year

MR. and MRS. PHILIP SEIDMAN
25 Douglas Avenue, Providence
MR. and MRS. HAROLD LAKE
Debbie Ellen, Sheryl Ilene, Beth Lisa and Rhonda Lynn
MR. and MRS. M. DAVID SEIDMAN
Renee Audrey and Jill Michelle
MR. and MRS. MICHAEL SEIDMAN
and Lee Alan
Extend Best Wishes For A Happy and Prosperous New Year

Our Sincere Best Wishes For Health,
Happiness and Prosperity
Congressman and Mrs.
Fernand J. St Germain

DR. and MRS.
MILTON LEVIN
William Allan, Larry Robert
and Joan Susan
of 110 Savoy Street
Providence

DR. and MRS.
HENRY LEVIN
Linda Beth, Lori Ann
and Steven Irwin
of 81 Rockridge Road
Lincoln

Wish Relatives and Friends
A Happy and Prosperous
New Year

MR. and MRS.
SAMUEL I. WOODMAN
99 Lauriston Street
Wish Relatives and Friends
A Happy New Year

MR. and MRS.
IRVING I. COKEN
383 Oaklawn Avenue
Cranston
Wish All Their Relatives
and Friends
A Happy New Year

MR. and MRS. WILLIAM ORLECK
MYRNA and GARY
71 Grand View Avenue, Lincoln
BEST WISHES FOR A HAPPY NEW YEAR

MR. and MRS. WOLF E. MYROW
and FAMILY
11 Methyl Street, Providence
Extend Best Wishes for a Happy New Year
To All Their Relatives and Friends

MR. and MRS. ARTHUR BERGEL
STEVEN IRWIN, LORI ELLEN
and RHONDA LYNN
WISH ALL THEIR
RELATIVES AND FRIENDS
A HAPPY AND HEALTHY NEW YEAR

DR. HAROLD HANZEL
DR. and MRS. JEFFREY HANZEL
MELVIN HANZEL
EXTEND BEST WISHES FOR A HAPPY NEW YEAR
TO THEIR RELATIVES AND FRIENDS

BEST WISHES
FOR A HAPPY NEW YEAR
MR. and MRS.
BENJAMIN M. FALK

Best Wishes for
a New Year
that is Healthy,
Happy and
Prosperous.

Vincent A. Cianci, Jr.
MAYOR OF PROVIDENCE

## Resnikoff Learns About Druzes

By
M. BERNARD RESNIKOFF

I met with seven members of the Executive Committee, who came from four different Druze villages to meet with me in Dalia El Carmel. All of them are in their thirties, above average in education and income, who have achieved some prominence either in business or the service professions.

This is what I learned

The Druze community, numbering some forty thousand souls, is considered different from most other minorities. While others have an ancestral homeland, to which, theoretically, they may return, the Druze have no homeland. Thus they develop fierce attachments to the country in which they reside, and they consider themselves full-fledged Istaelis. Sharing with Jews a history of persecution, they see themselves benefiting from every advance in Israeli society. If the Law of Return helps populate the country, then the Druze community benefits. In the same way, they benefit from economic improvement, from greater security and from growing strength in every sector. In this sense, they are Zionists. After all, they said in answer to my question, aren't there other non-Jewish Zionists?

They don't want favors. They don't want privileges. They simply want to be full citizens of the country, enjoying what is available to the other citizens.

Because they share certain cultural traits with the Arabs of Israel, they are identified by the Jews of the country as Arabs. Actually, however, the Arabs never treated the Druze decently and so they infinitely prefer to identify with the Jews. The trouble is that the Jews look upon them as Arabs and the Arabs look upon them as traitors because they so identify with the Jews. One suggested way to break this impasse is for the government to stop serving the Druze community through its Arab departments.

Some of the problems affecting the Druze include land appropriation, about which the Druze feel strongly, and they cannot understand why land is taken from them to be transferred to, for example, a Russian immigrant. In the same way, they cannot understand why a young Druze, who filled his three year commitment to the army, does not benefit from the preferred help given to young couples for the acquisition of apartments.

Plaintively enough, they point out, rather proudly, that there is no *yerida* among the Druze, that they are attached to the land as fiercely as are the Jews, and they also have nowhere to go.

Their program priorities are:

1. Improvement of educational

(Continued on following page)

HOLIDAY GREETINGS
MR. and MRS.
MORTON YOUNG
and FAMILY
74 Sargent Avenue
Providence, R.I.

MR. and MRS.
HAROLD KRASNER
and Sons
90 Summit Drive
Cranston
HAPPY NEW YEAR

MR. and MRS.
JACK RESNICK
and Family
319 Budlong Rd., Cranston
Wish All Their Relatives And
Friends a Healthy and
Prosperous New Year

MR. and MRS.
MAX TIPPE
20 Sparrow Street
Wish Relatives and Friends
A Happy and
Prosperous New Year

BEST WISHES
FOR A HAPPY NEW YEAR
MR. and MRS.
AARON COHEN
309 Lowell Avenue

New Year Greetings from
MRS. CORA GOLDMAN
185 Chace Avenue
MR. and MRS.
MILTON GOLDMAN
Massachusetts

MR. and MRS.
OSCAR ZARETSKY
And Family
324 Rochambeau Avenue
Wish All Relatives and Friends
A Happy New Year

MR. and MRS.
ARNOLD FEITAL
and BETSY HOPE
69 Apple Tree Lane
Warwick
Extend Best Wishes To Relatives
and Friends for the New Year

A Happy New Year
Mr. and Mrs.
Max I. Greenberg
and Leon
113 Julia Street, Cranston
Dr. and Mrs.
Robert Greenberg

MR. and MRS.
WALLACE H. GENSER
And Family
40 Cedar Pond Dr.
Warwick
A HAPPY NEW YEAR

New Year Greetings
JOHN MAHONEY
Plumbing & Heating
563 Broadway, Providence
GA 1-1486
Res. RE 7-4054

NEW YEAR GREETINGS
MR. and MRS.
SIGMUND SALTZMAN
1445 Warwick Avenue
Apt. 15 Warwick

NEW YEAR GREETINGS
MR. and MRS.
EARL J. RESNICK
and Family
51 Richland Road
Cranston

MR. and MRS.
LOUIS I. SWEET
And Family
East Providence
Extend Best Wishes For
A Happy New Year

ALEXANDER K. GLADSTONE
Extends
to all his friends and relatives
A Contented and Healthy New Year

DR. and MRS. EUGENE A. FIELD
FORT LAUDERDALE, FLORIDA
and
DR. and MRS. DAVID L. FIELD
SARASOTA, FLORIDA
Wish all our friends a
happy and healthy New Year

Shalom

James L. Taft, Jr.
James L. Taft, Jr.

CHELLEL'S
SUPER MARKET
156 COUNTY ROAD
BARRINGTON, R. I.
245-4900
Holiday Greetings

HOLIDAY GREETINGS
BATTY REALTY CO.
Realtors and Appraisers
Since 1936
375 North Broadway
East Providence
434-8500

NEW YEAR GREETINGS
WALDORF TUXEDO COMPANY
285 Weybosset Street 421-7625
1415 Warwick Avenue 463-9191
3486 Mendon Road, Cumberland Hill 767-3300

Best Wishes For A Happy New Year
ADMIRAL INN
OUR FOOD IS OUR PRIDE
490 Mendon Road, Cumberland 725-8590

WITH BEST WISHES FOR A NEW YEAR
OF HEALTH, HAPPINESS AND PROSPERITY
Scandinavian Gifts
1507 POST ROAD
WARWICK
739-0053

GREETINGS AND BEST WISHES FOR A NEW YEAR
OF HEALTH, HAPPINESS AND PROSPERITY
FRANK DUPUIS COMPANY
599 Main Street, Pawtucket
PAwtucket 2-0080
FUEL OIL AND AUTOMATIC HEATING

BEST WISHES FOR A NEW YEAR
OF HEALTH, HAPPINESS AND PROSPERITY
De Von Beauty Salon
1563 CRANSTON STREET
CRANSTON 942-2660

BEST WISHES FOR A HAPPY NEW YEAR
SEEKONK
BOWLING LANES
FALL RIVER HIGHWAY, ROUTE 6
HIGHLAND AVENUE, SEEKONK
336-9400

## Resnikoff Learns About Druzes

(Continued from preceding page)

services, especially on the elementary school level.

2. Development of recreational and leisure-time services for the youth.

3. Promotion of Druze culture.

4. Development of business and commerce (so that a young Druze can work in or near his village, rather than have to leave, to work, say, at Sharm El Sheikh, and to come home once a month).

5. Housing—they can't get loans without a permit, and they can't get a permit.

6. Agriculture—there is not enough water and not enough equipment.

At bottom, the Druze Zionists **want** to live in a Jewish state, and they want to strengthen Jewish life in Israel.

In answer to my questions, they gave me this additional information. The organization is now some five months old and has set up an Advisory Council of twenty-one, of which five elected members sit on the Executive Committee. The Druze elders have expressed no objection to the creation of the organization and would even be willing to help, if they were asked. They agreed with my comment that, in a sense, the Druze problem is a Jewish problem and they allowed that they are creating a cooperative Jewish advisory body, to which nine prominent Jews have already been appointed. They have not yet received much help from those Druze who are in the government (including the advisor on Minority Affairs to the President) and they could use such help, but are reluctant to accept it, because they want to stay apolitical and do not want to be beholden to anyone.

Given the political structure of the Israeli society, we discussed frankly the possibility of effecting social change by an organization that has no political clout. They acknowledge this to be a problem, and I helped them evolve a plan whereby they might use the struc-

(Continued on page 34)

JACK'S FABRICS
Extends Best Wishes For A Happy New Year
To Our Friends
And Customers
725 Dexter Street 725-2160 Central Falls

Best Wishes
For A Happy New Year
KEYSTONE OIL & COAL CO.
20 BATH STREET DE 1-0230

BEST WISHES FOR A JOYOUS NEW YEAR
HELEN OLEVSON
Garden City 274-9554 Providence

VERY BEST WISHES FOR A HAPPY
AND PROSPEROUS NEW YEAR
from
providence carpet
Bernard Green
and
Samuel Green
626 Reservoir Avenue
Cranston, Rhode Island 02910 331-8086

BEST WISHES FOR A HAPPY AND HEALTHY NEW YEAR
"Good-Bye, Mr. Chips"

• Our craftsmen will make all chips disappear
RHODE ISLAND GLASS
375 WASHINGTON ST 421-4131
PLENTY OF FREE PARKING

a happy & healthy new year from
Julienne's
downtown providence
Please call ahead 751-7126 for a meatless soup to be ready for your afternoon or evening visit here

Loehmann's
May the year 5737 bring Everyone a World of Peace and Joy
NATICK, MASS., 594 WORCESTER STREET, ROUTE 9
SWAMPSCOTT, MASS., PARADISE ROAD, VINNIN SQUARE
BURLINGTON, MASS., 43 MIDDLESEX TURNPIKE

Herald ads bring results.

HIGH PRODUCT INTEREST doubles newspaper ad readership.

# South African Jews Deal With Tensions

JOHANNESBURG (JTA): The racial unrest in South Africa confronts the country with the problem of restructuring its race relations. But South African Jews cannot be bound, any more than other communities, to a particular line of action, Dr. Ellen Hellman, a social anthropologist, told a meeting of the South African Jewish Board of Deputies. She is past president of the Institute of Race Relations and a former chairman of the Board's public relations committee.

Hellman noted that during the past 10 weeks "we have had ample evidence of the frustration and anti-white feeling of young Colored and Black people, especially the educated elite." There has been acknowledgement of the need for change not only from liberal quarters but from Afrikaan institutions and leading Afrikaaner businessmen who are critical of the government and in favor of change, Hellman said.

She noted that some moves have been made in recent years toward desegregation but more are needed while the government has given the Black community no indication that they are contemplating major changes.

**Progressive Movements**

"South Africa must realize that the fiction of a white homeland which occupies 84 percent of South Africa's total land area and in which whites constituted 26 percent of the population in 1970, cannot be upheld," Hellman said.

She noted that many individual Jews have been active in progressive social movements and special tribute must be paid to the Union of Jewish Women which has provided social services for Black communities over the years.

But while there are many lines of activity for South African Jews as individuals, there is no sphere of action for the community as a whole, represented by the Jewish Board of Deputies, "simply because there is no program acceptable to the community as a whole," she said. "One cannot bind Jews any more than other communities to a particular line of action," Hellman said.

However, she said it was time to re-issue an appeal to Jewish businessmen and to all employers to equalize salaries for equal work and to introduce medical aid and pension schemes for their Black employes where these are not already operating.

"For the individual, the practice of commitment to change is unlimited" and "we must also seek opportunities for meaningful social contact, especially where there is a basis of shared interests," she said.

# Services

(Continued from page 1)

**TEMPLE BETH-EL**
**Providence**

Temple Beth-El will conduct Yom Kippur services on Sunday, October 3, at 8:15 p.m. and Monday, October 4, at 10 a.m. There will be harp, cello, violin and flute music for meditation on the Day of Atonement, following the morning service.

The children's service will be conducted at 1:30 p.m. with a regular afternoon service at 2:30 p.m. and Yizkor memorial services at 4:30 p.m., with dedication of memorial tablets. Neilah service will be at 5:15 p.m.

All sermons and talks will be given by Rabbi Leslie Yale Gutterman.

**TEMPLE BETH-ISRAEL**
**Providence**

Shabbath Shuva, October 1, service will be conducted at 8:10 p.m. at Temple Beth Israel. Sermon topic will be "The Meaning of Repentance." There will be a 9 a.m. service on Saturday.

On Sunday, October 3, Mincha will be a 6 p.m. followed by Kol Nidre at 6:20 p.m. Sermon topic, "Live a Better Life." On Yom Kippur day, October 4, Shacharis will be at 8:30 a.m. with a 10:30 a.m. reading of the Torah. Sermon topic will be "What do we owe our dead?"

Yizkor on Yom Kippur day will be at 11:30 a.m., with Musaf at 12 noon. Mincha will be conducted at 4:30 p.m. and Neilah at 5:30 p.m. Blowing of the Shofar, followed by Maariv and Havdalah at sundown.

Children's services for Yom Kippur will be at 11 a.m. in the chapel under the direction of Isaac Klausner. All temple services will be conducted by Rabbi Jacob Handler and Cantor Raoul Shorr with David Mitchell at the organ.

(Continued on page 33)

HOLIDAY GREETINGS
ARMEN'S
Hardware Co., Inc.
Hardware—Tools—Plumbing
Electrical & Housewares
Sapolin Paints
765 Broad Street 941-3600

THE PASTRY BOX
Specializing in Cakes of Distinction For All Occasions
Complete Line of Baked Goods and Party Pastries
739-6590
2107 Warwick Ave. Warwick
HOLIDAY GREETINGS

HOLIDAY GREETINGS
RALEIGH - SCHWINN
BICYCLES
New & Rebuilt
Expert Repairs
Robert Faulkes, Jr., Prop.
East Providence Cycle Co.
Moved to 414 Warren Ave. 434-3836
Broadway exit of 195

HOLIDAY GREETINGS
LANCELOTTA PAVING, INC.
655 Commonwealth Ave.
Warwick, R. I.
737-9477

New & Reconditioned Time Equipment
Simplex STR
Since 1888
PAYROLL RECORDERS
JOB-COST RECORDERS
WATCHMAN'S CLOCKS
TIME STAMPS
MASTER TIME SYSTEMS
MONITOR CONTROL SYSTEMS
FIRE ALARM SYSTEMS
TIME CARDS / RACKS
Model 85F Job Cost Recorder
SIMPLEX TIME RECORDER CO.
55 New England Way
Warwick, R.I.
739-4100
BEST WISHES FOR A HAPPY NEW YEAR

OUR SINCERE BEST WISHES FOR THE NEW YEAR SEASON
Mrs. Robinson
LINENS • LINGERIE
Wayland Square Garden City

NEW YEAR GREETINGS
Carpenter & Wood Co., Inc.
ENAMELS
15 Cedar Street, Providence DE 1-0987

BEST WISHES FOR A HAPPY NEW YEAR
YARNS AND NEEDLECRAFTS
Cedar Swamp Road, Greenville
231-8570
Rachel Capparrille

A Happy New Year
TUFF-KOTE
Auto & Truck Rustproofing
107 PERSHING STREET, EAST PROVIDENCE
CALL 434-3090

BEST WISHES FOR A HAPPY NEW YEAR
J. W. CORR AGENCY, INC.
97 FRENCHTOWN ROAD, EAST GREENWICH
A Complete Insurance Agency For You
884-0400
J. William Corr, President

GEM FURNITURE CO.
711 Westminster St.
DE 1-2860
Rose and Jack Glantz
Extend Best Wishes for A Happy New Year

NEW YEAR GREETINGS
Grill-hot burgers, ice-cold Coke!
Coke makes food taste better.

"COKE" IS A REGISTERED TRADE-MARK
BOTTLED UNDER AUTHORITY OF THE COCA-COLA COMPANY BY

Thank You So Much For Your Patronage
Through The Year
We Wish You All
A Happy And Prosperous New Year
Egan's
ONE HOUR CLEANERS
LAUNDERERS
NEW . . . PLANT ON PREMISES
UNIVERSITY HEIGHTS PLAZA
NORTH MAIN ST. & DOYLE AVE.
(NEXT TO STAR MARKET)
521-3636

Best Wishes for a Happy New Year
Columbus National Bank
Member Federal Deposit Insurance Corporation and Federal Reserve System

HAPPY NEW YEAR
LARRY'S FRUIT STORE
727 HOPE STREET
621-5759

New Year Greetings
JENNIE'S BEAUTY SHOP
9 South Angell Street
Jennie Saletnik, Proprietor
421-7868

Happy New Year
GIZZARELLI
ELECTRIC SHOP
226 County Road, Barrington
CH 5-8727

BEST WISHES
FOR THE HOLIDAYS
A. PRIMIANO
& SON
Decorating
Products Center
211 Waseca Avenue
Barrington, R.I.

BEST WISHES FOR
A HAPPY NEW YEAR
CHINA SEA
1278 Post Road
Warwick, R.I.
467-7440

HENRY
PAINTING & DECORATING
Extends Best Wishes
For A Happy New Year
To Our Relatives
Friends and Customers
34 Clifden Avenue
Cranston
781-5031

BEST WISHES
FOR THE NEW YEAR
Don't Wreck Your Marriage
By Letting Your Husband Teach You
Don't Wreck Your Car
By Letting A Friend Teach You
Call 433-1515
NOONAN
Driving School
85 Winslow Street, East Prov., R.I

BEST WISHES FOR A
HAPPY NEW YEAR
AIR
CONDITIONING
SALES & SERVICE
WM. N. HARRIS
INC.
AIR CONDITIONING
CONTRACTING
COMMERCIAL
REFRIGERATION
PAwtucket 3-3980
Nights - Sun & Hol. PA 3-3980
21 COLFAX ST. PAWTUCKET

# BRIDGE

By Robert E. Starr

How many times have I stated in this column or anywhere that the game of Bridge is a game of percentages, odds. One will win if he always goes along with the odds if he plays enough, for unless something is absolutely 100% there is that slight or better possibility the wrong thing might happen. There are all kinds of percentages, distribution probabilities, help from the bidding, points that may have already shown up, split honors, etc. The best and most successful players employ all of them to give themselves as much of an edge as they can get. Luck should be a last resort. Today's hand shows how the best Declarers garner all the information they can to aid them in making the correct decision.

North
♠ J 10 2
♥ A 10 7 3
♦ 9 3
♣ A J 10 3

West
♠ K
♥ K Q 9 8 4
♦ A J 7
♣ K 6 4 2

East
♠ 6 4
♥ 6 5 2
♦ K 10 6 5 2
♣ 9 8 7

South
♠ A Q 9 8 7 5 3
♥ J
♦ Q 8 4
♣ Q 5

East and West were vulnerable, West Dealer with this bidding:

| W | N | E | S |
|---|---|---|---|
| 1♥ | P | P | 1♠ |
| P | 2♠ | P | 4♠ |

Every pair but one ended in the same contract and several Declarers made an overtrick when they refused to finesse for the Trump King, playing their Ace to drop it singleton. Some took that finesse and made but four. What should they have done to be even more certain of the better play after each received the lead of the Heart King?

I watched this hand at every one of the twelve tables it was played at as I wanted to question each Declarer as to just why he did what he did. Four won the Heart Ace and immediately took the Trump finesse. When it lost they more or less even quoted me by saying that with three cards out to the King the finesse is more likely to succeed than to drop a singleton King, the finesse being 50-50 whereas it would be 2-1 against the drop. And under normal circumstances that would be true if there was nothing else to go by but in this hand there was. Remember, East was unable to respond to West's opening bid so the

Continued on Page 32

## EXPAND SERVICES

TEL AVIV: Magen David Adom, Israel's Red Cross Service, will expand its services in the Haifa region by opening a new branch in Kyriat Bialik, in the Haifa Bay area.

BEST WISHES FOR THE NEW YEAR
ROBERTS STUDIO
PASSPORTS ● GLOSSIES ● PORTRAITS
26 ARCADE 421-7698 Providence

BEST WISHES FOR A HAPPY NEW YEAR
PASCALE SERVICE CORPORATION
51 DELTA DRIVE PAWTUCKET, R.I.

FRED SPIGEL'S MEAT MARKET
243 Reservoir Avenue, Providence 461-0425
WISHES ALL OF OUR FRIENDS AND CUSTOMERS
A VERY HAPPY NEW YEAR
from ANDY, JORDAN and
THE SPIGEL FAMILY

A HAPPY AND HEALTHY NEW YEAR
H. CARR & SONS, INC.
INTERIOR CONTRACTORS
PROVIDENCE, R. I.

Rosh Hashanah is here . . . the beginning of a New Year, with new hopes and dreams for health, prosperity and peace in the world.

We wish for you and your loved ones what we wish for our own families . . . for our children's children. Shalom.

The Stop & Shop Companies INC.
STOP & SHOP SUPERMARKETS
BRADLEES DEPARTMENT STORES
MEDI MART DRUG STORES
C. B. PERKINS TOBACCO SHOPS

New Year Greetings
LEE'S CATHAY
TERRACE
2099 Post Road, Warwick
738-7000
Try Our
Polynesian Delights

NEW YEAR GREETINGS
HOUSE OF CHAN
RESTAURANT
Home of #2 Sons
Catering Service
American & Chinese Food
267 MAIN STREET
WOONSOCKET762-1364
or 765-1900

The Best to You
Tony
Carlo
Ginnie
Tony's
953 Hope Street

artesian wells
before deciding
call
us for
an
accurate, sincere
analysis of
your well problem
wm. c. northup & son
CE ntredale 1-6590
WE SELL & SERVICE JACUZZI PUMPS
TANKS - WELL SUPPLIES
230 putnam ave. johnston
Best Wishes For
A Happy, Healthy and
Prosperous New Year

BEST WISHES FOR A HAPPY, HEALTHY NEW YEAR
MR. & MRS. GERALD S. GOLDSTEIN & JILL
HOXSIE
FOUR CORNERS
1550 WARWICK AVENUE
WARWICK
459 WILLETT AVENUE
RIVERSIDE
Town & Country
CLEANSERS

Mr. and Mrs. SAMUEL GUTTIN
Mr. and Mrs. MYRON GUTTIN
and Family
Mr. and Mrs. BERNARD GUTTIN
and Family
Mr. and Mrs. JUSTIN DRESSLER
and Family of Norwich, Conn.
Extend Best Wishes for a
Healthy, Happy and
Prosperous New Year
To All Their Friends and Customers
HOPE STREET BAKERY
727 HOPE STREET
621-8331

# First Arab Is In Israel Delegation

JERUSALEM (JTA): Ali Heider, a 47-year-old Arab educator and civil servant, will be the first Arab to serve as a full member of the Israeli delegation to the United Nations when the General Assembly opens its annual session. Heider, who holds a degree in Arab literature and language from the Hebrew University, lives in Kafar Karra, an Arab village near Afula. He is deputy head of the Arab Education Department of the Ministry of Education. He told newsmen earlier that he was "leaving for New York pleased with the condition of Israel's Arabs and although there are difficulties, these can be overcome by legal means."

He said he would fulfill the duties of a member of the UN delegation "and answer questions regarding Israel's Arabs according to reality." He expressed hope that other government offices would follow the example of the Foreign Ministry and integrate educated Arabs into the civil service.

Foreign Minister Yigal Allon denied that Heider's appointment had anything to do with the controversial report by Yisrael Koenig, a ranking official of the Interior Ministry, who advocated a tough policy toward Israel's Arab population.

Koenig's secret recommendations aroused a storm when they were published last week in Al Hamishmar, the organ of Mapam. Allon said he had his eye on Heider long before he heard of the Koenig document and hoped Heider would not be the last Israeli Arab assigned an important mission.

---

Three services for children 5-8 will take place at various locations in the school building, from 11:15 a.m. to 12:30 p.m. under the direction of the religious school staff.

Following the Musaf service, an "Ask the Rabbis" session will take place in the meeting house. This session will be sponsored by the Men's Club, with Dr. Richard C. Kumins, Men's Club president, as moderator.

(Continued on page 35)

# Services

Continued from Page 31

### TEMPLE BETH SHOLOM
**Providence**

Temple Beth Sholom Kol Nidre services will be held on Sunday, October 3, at 6:15 p.m. Yom Kippur services on Monday, October 4, will be at 9 a.m. Yizkor services will be held at 11:30 a.m.

Services will be conducted by Rabbi William G. Braude and Cantor Robert A. Starr.

### TEMPLE BETH TORAH
**Cranston**

On Sunday, October 3, a special Mincha service at Temple Beth Torah is scheduled for 1 p.m. Kol Nidre will begin at 6 p.m., towards sunset.

Monday morning prayers will open at 9 a.m. The Torah will be read at 10:30 a.m. Yizkor memorial tribute is at 2 p.m. Mincha-Neilah to close out the day are at 4:30 p.m. in the afternoon.

Rabbi Gerald B. Zelermyer and Cantor Jacob S. Smith will officiate with Max Rothkopf as Ba-al Tefillah and Morris Filler as Torah reader.

### TEMPLE EMANU-EL
**Providence**

Yom Kippur services will be held at Temple Emanu-El beginning Sunday, October 3, at 6:15 p.m. and on Monday, October 4, in the Temple's three service locations. Rabbi Joel H. Zaiman will be in the main sanctuary, Rabbi Alvan H. Kaunfer in the new synagogue and Rabbi Eli A. Bohnen in the meeting house. Sevices will be chanted by Cantor Ivan E. Perlman, assisted by the choir, under the direction of Frederick A. MacArthur at the Eva Bader memorial organ; Cantor Uri Lemberger, with Ellena DiNitto at the organ; and Cantor Jack Feder, with Dennis Brunelle at the organ.

Preliminary services will begin at 9 a.m. in the new synagogue, services will continue at all three locations at 9:45 a.m. Yizkor services will be conducted at all three locations beginning at 5 p.m.

HIGH PRODUCT INTEREST doubles newspaper ad readership.

New Year Greetings
ST. ONGE'S
Boys' and Men's Store
1227 Main St., W. Warwick
56 Hillside Rd., Cranston

New Year Greetings
TOURTELLOT & CO., INC.
Harris Avenue
Providence, R. I.

BEST WISHES FOR THE NEW YEAR TO OUR
MANY FRIENDS AND CUSTOMERS
PARAMOUNT SALES CO., INC.
16 LONSDALE AVE., PAWTUCKET
(Next to N.Y. Lace & Big G)
WHOLESALE DRUGSUNDRIES — VITAMINS

BEST WISHES FOR A HAPPY NEW YEAR
STANLEY
ENGINEERING INC.
EAST PROVIDENCE, R.I.

NEW YEAR GREETINGS
SGAMBATO BROS.
603 Woonasquatucket Avenue North Providence
CE 1-9761

ANTIQUES
A VERY HAPPY NEW YEAR
DECORATOR'S PARADISE
231-0683
BOUGHT • SOLD
• TRADED •
WE BUY ENTIRE ESTATES
"from cellar to attic"
FURNITURE
WAGONS • SLEDS
EDDIE'S ANTIQUES
ROUTE 7
DOUGLAS PIKE
SMITHFIELD

NEW YEAR GREETINGS
OLD COLONY
COOPERATIVE BANK
AND
THE NEWPORT NATIONAL BANK
21 Convenient Offices

May you be inscribed
in the
Book of Life
for a
Happy and
Healthy Year
A&P

HAPPY NEW YEAR
from
AL CORREIRA
and
CAROL FELDMAN
of the
PAPER SHOPPE
200 County Road
Barrington

Susan's
Children's Shop
762 Hope Street
A Happy New Year

HAPPY NEW YEAR
WARWICK
Upholstering Co.
GEORGE J. BASTIEN
Proprietor
1163 West Shore Road
Warwick
737-6272

Best Wishes for the New Year
VIENNA BAKERY
110 Maple Avenue
Barrington
245-2355

NEW YEAR GREETINGS
NEW ENGLAND LINEN SUPPLY
20 RHODE ISLAND AVENUE
PAWTUCKET 723-5498

NEW YEAR GREETINGS
LION CLEANSERS
1115 Chalkstone Avenue
331-2470

BEST WISHES FOR A HAPPY NEW YEAR
RHODE ISLAND
JEWISH FRATERNAL ASSOCIATION
CEMETERY COMMITTEE
WE STILL HAVE VALUABLE LAND
FOR SALE
For Further Information Kindly Call
MR. SAM JAMNIK, Chairman of
Cemetery Committee 467-5770

## Resnikoff Learns About Druzes

(Continued from page 30)

ture of the ZO, as an alternative, plus strengthening the base of the Jewish Advisory Body, toward which end I offered my help.

To help improve intergroup communication and interpretation, they agreed seriously to consider my proposal to prepare a brochure in the Hebrew language interpreting the history, religion, culture and status of the Druze community in Israel, and another brochure in Arabic to interpret in simple form, the social and political implications of Zionism as well as the multi-level sources of Jewish attachment to this land. I also helped them a little bit with the discussion about method.

They began to see that the how is as important as the what. A balance will have to be struck between the insistent pressure of a pressure group to be effective, on the one hand, but also to confine themselves to such socially acceptable methods of pressure, so as not to antagonize either the establishment or the majority population.

These young Druze are bright, rational, intelligent and moderate. If the government is wise, it will start addressing itself a little bit more to the legitimate complaints of the Druze community, before, out of frustration, it begins to emulate some of the more violent methods recently employed by the Moslem citizens of Israel.

### TEN PERCENT DROP

JERUSALEM: Production of crude petroleum and natural gas from the wells at Heletz and Zohar fell by 10%, compared with the year 1974, according to *Petroleum News*, organ of the Israeli Institute for Oil and Energy. The petroleum companies "Lapidot" and "Naphta" together produced 90,247 tons in 1975, compared with 100,876 tons in 1974.

A Happy New Year
SUPREME
Dairy Farms, Inc.
111 Kilvert Street
Warwick
739-8180

Happy New Year
CRANSTON
FANCY WIRE CO.
101 Blackstone Street
Providence
331-2500

NEW YEAR GREETINGS
Window Fashions, Inc.
Southern New England's Largest Selection
of Window Treatment
1195 North Main Street 421-3955

WITH BEST WISHES
FOR A NEW YEAR OF HEALTH,
HAPPINESS AND PEACE
WILLIAM K. TOOLE CO.
Industrial Supplies
and Hardware
50 DIVISION STREET PAWTUCKET
723-9000

FOLGO FORD SALES, INC.
CARS FORD TRUCKS
SALES — SERVICE
334 PROVIDENCE ST., WEST WARWICK
VA 1-8900
NEW YEAR GREETINGS

BEST WISHES FOR A HAPPY NEW YEAR
CRANSTON BOWL
1450 ELMWOOD AVENUE
CRANSTON, R.I.
467-8850

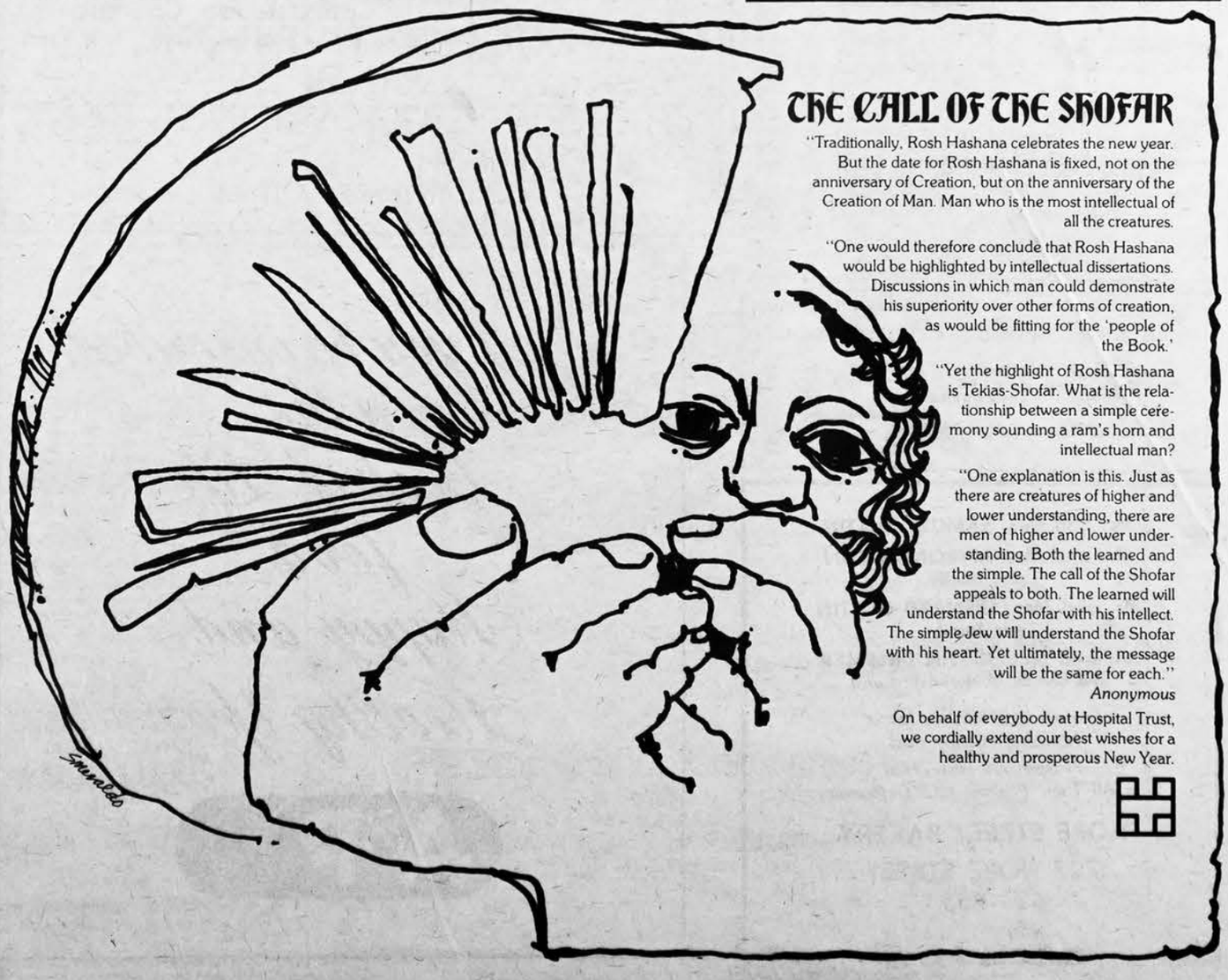

THE CALL OF THE SHOFAR

"Traditionally, Rosh Hashana celebrates the new year. But the date for Rosh Hashana is fixed, not on the anniversary of Creation, but on the anniversary of the Creation of Man. Man who is the most intellectual of all the creatures.

"One would therefore conclude that Rosh Hashana would be highlighted by intellectual dissertations. Discussions in which man could demonstrate his superiority over other forms of creation, as would be fitting for the 'people of the Book.'

"Yet the highlight of Rosh Hashana is Tekias-Shofar. What is the relationship between a simple ceremony sounding a ram's horn and intellectual man?

"One explanation is this. Just as there are creatures of higher and lower understanding, there are men of higher and lower understanding. Both the learned and the simple. The call of the Shofar appeals to both. The learned will understand the Shofar with his intellect. The simple Jew will understand the Shofar with his heart. Yet ultimately, the message will be the same for each."

*Anonymous*

On behalf of everybody at Hospital Trust, we cordially extend our best wishes for a healthy and prosperous New Year.

NEW YEAR GREETINGS
JAMES J. O'ROURKE, INC.
Electrical Construction and Design
132 Vinton St., Providence
861-6326

NEW YEAR GREETINGS
RED BRIDGE CAR WASH
2209 Pawtucket Avenue
East Providence

New Year Greetings
from
HANSON'S
OF BARRINGTON

Bernice Bergeron
FABRICS
Interior Decorators
180 Taunton Avenue
East Providence
434-1301
Best Wishes For A Happy and Prosperous New Year

New Year Greetings
Beautiful
ROLLING GREENS
Golf Course
1585 Ten Rod Rd.
No. Kingstown, R.I.
294-9859
Memberships Available
Public Invited

# Unemployment To Be Studied

JERUSALEM (JTA): The ministerial committee on employment will meet shortly to consider ominous signs of unemployment, particularly in industrial plants in new development areas. Although employment remains high and there are still more jobs available than there are applicants for them, experts fear that the recent wave of mass dismissals may portend trouble in the immediate future.

About 40 plants throughout the country either closed down this year or dismissed workers at an average rate of about 100 per plant. A total of 3500 industrial workers found themselves without jobs, though most of them had little difficulty finding new employment.

According to Labor statistics, about 22,000 persons applied for work in August, 3000 above the average for the previous months. The number of job openings registered with the Labor Ministry's placement office dropped from 6500 to 4500 in August.

Labor Minister Moshe Baram and Finance Minister Yehoshua Rabinowitz are concerned that unemployment may develop into a serious problem.

Rabinowitz has said repeatedly that he does not subscribe to the view that unemployment is an effective means to curb inflation. The government is especially worried over the dismissal of industrial workers. Its declared policy has been to shift the labor force from service to productive industries.

Employers in Jerusalem say that unemployment has been recorded only in the Jewish sector of the labor market.

# Services

Continued from Page 33

### TEMPLE HABONIM
**Barrington**

Under the direction of Rabbi James Rosenberg and Cantor Remy Brown, Yom Kippur services at Temple Habonim in Barrington will be held at Cedar Hall, adjacent to the Barrington Baptist Church on Old County Road, and at the Jewish Center. Newcomers are invited to join with members of Temple Habonim in worship.

Kol Nidre is at 8:30 p.m. on Sunday, October 3, at Cedar Hall. Morning service on Monday, October 4, will be at 10 a.m. in Cedar Hall.

A children's service will be conducted on Monday, October 4, at Temple Habonim at 1:45 p.m. Afternoon services will be at Cedar Hall at 3:15 p.m. This will be followed by Yizkor and concluding service, without interruption, and worship will conclude at 5:30 p.m.

For further information, please contact the Temple during office hours, Tuesday - Friday, 9 a.m. to 4 p.m. at 245-6536.

### TEMPLE SINAI
**Cranston**

Temple Sinai will commence Yom Kippur services Sunday, October 3, with a Yom Kippur service and Kol Nidre at 8:15 p.m. On Monday, October 4, a youth service will be at 9 a.m. with adult service at 11 a.m. There will be special readings at 1:15 p.m. and an "Ask the Rabbi" session at 2:15 p.m. Children's service at 3 p.m., afternoon service at 3:45 p.m., Yizkor at 5 p.m. and concluding service at 6 p.m.

Services on Yom Kippur will be conducted throughout the day.

### UNITED BROTHERS SYNAGOGUE
**Bristol**

On October 3, Yom Kippur services and Kol Nidre will take place at 8 p.m. at United Brothers Synagogue. On Yom Kippur day, October 4, services at 10 a.m. through 1 p.m. with concluding Nilah services at 6 p.m.

*In behalf of the Department and Ladies' Auxiliary of the*
JEWISH WAR VETERANS OF R.I.
*We wish all Jewish War Veterans and their families and the Ladies' Auxiliary A Most Happy and Joyous New Year*

DAVID P. KOPECH, *Commander, JWV*
EDITH S. HOCHMAN, *President, Aux.*

BEST WISHES
FOR A HAPPY NEW YEAR
WARWICK FEDERAL SAVINGS
and Loan Association
1050 WARWICK AVENUE
467-6100
685 BALD HILL ROAD
828-7900

NEW YEAR GREETINGS
Carvel.
1775 Post Rd., Warwick
ICE CREAM
738-0495
Ice Cream Cakes for any occasion!
Old Fashioned Hand Packed or Machine Packed Ice Cream Made on the Premises

CARVEL ICE CREAM is certified Kosher by Organized Kashruth Laboratories, Rabbi B. Levy
CARVEL FRANCHISES AVAILABLE
Contact Frank Doyle at above number

DUNNE FORD SALES, INC.
705 Elmwood Avenue
EXTENDS BEST WISHES FOR A VERY HAPPY NEW YEAR

BEST WISHES FOR A HAPPY NEW YEAR
HOPKINS NOVELTY CO., INC.
*Gifts and Party Favors for All Occasions*
158 RAILROAD STREET, CENTRAL FALLS 728-1160

Jerry's Service Station
1101 Hope Street
Tel.: TE 1-9268
Wishes To Extend Greetings and Best Wishes For the New Year
MOBILGAS

HAPPY NEW YEAR TO OUR JEWISH FRIENDS AND CLIENTELE
CANTON VILLAGE
1230 ELMWOOD AVENUE, Providence, R.I.
*Cantonese and American Foods-To-Go*
*Luncheons*
941-9764

BEST WISHES FOR A HAPPY NEW YEAR
VITI BROS., INC.
MOVERS
*COMMERCIAL AND HOUSEHOLD*
1 Mashapaug Street, Providence 02907
781-2550

BEST WISHES
FOR A VERY HAPPY NEW YEAR
From
Sterling Engineering and Construction Co., Inc.
38 North Court Street, Providence PL 1-1234
MARC J. PEARLMAN

*We Wish*
*Our Friends*
*and Neighbors*
*a Very Happy, Healthy*
*and Peaceful New Year*

JORDAN MARSH

NEW YEAR GREETINGS
CALUORI'S SHOES
6840 Post Road
North Kingstown
884-2452

HOLIDAY GREETINGS
Garden City Lanes, Inc.
185 Sockanosset Cross rds.
Cranston, R.I.
944-1772

BEST WISHES FOR A HAPPY NEW YEAR
PIERCE CHEVROLET, INC.
PIERCE BUICK, INC.

Est. 1922 HAPPY NEW YEAR
OLEANS, INC.
"FIRE EQUIPMENT SERVICE"
24 HOURS DAILY
797 EDDY STREET, PROVIDENCE 785-1133

NEW YEAR GREETINGS
DORIC DAY SCHOOL
145 PONTIAC AVENUE, CRANSTON • WI 1-6051
Accredited by R. I. Board of Education
STATE LICENSED

Frank W. Cimino NEW YEAR GREETINGS
CIMARRON STUDIO Telephone 943-1224
1332 Cranston Street, Cranston, Rhode Island 02920
Photography At Its Best

Officers and Board of the
New England Region
Rhode Island District
of the
Zionist Organization
Of America
Extend Their Greetings
To The Entire Jewish Community
For The New Year

HAPPY NEW YEAR
to our Jewish
FRIENDS
Finast®

## Trying To Defeat Anti-Boycott Act

WASHINGTON (JTA): Major American oil companies and pro-Arab groups are intensifying efforts to defeat the anti-boycott amendment to the Export Administration Act, employing arguments that American business and American consumers would suffer more than the Arab countries if the amendment is adopted.

Rep. Joshua Eilberg (D.Pa.), a leading supporter of the amendment, circulated Sept. 16 a letter he received from H.C. Kauffmann, president of the Exxon Corp., warning that the amendment "could very well result in a stricter enforcement of Arab boycott practices and jeopardize our country's ability to meet its ever increasing needs for oil imports."

In an accompanying letter of his own, addressed to constituents, Eilberg said of the Exxon warning, "As usual, in an attempt to prevent any restrictions on their operations, the major oil companies are exaggerating the effect of the proposed measure and minimizing the problem we are trying to correct."

Meanwhile, the Mobil Oil Co., in an advertisement in the New York Times and the National Association of Arab Americans (NAAA), in an ad published recently in the *Washington Post*, took almost identical lines in opposing the anti-boycott amendment. The Mobil ad said the company believed the amendment could "make it impossible for American companies to import oil into the United States" and "make it impossible for American manufacturers to sell goods to Arab countries." The ad contended that "the United States needs Arab oil more than the Arabs need U.S. goods and know-how . . . America, we fear, might be reduced to a second-rate economic power; our citizens to a second-rate standard of living . . ."

The NAAA ad alleged that "The bill will not hurt the Arab countries as much as it will hurt the U.S.," that "there will be an immediate impact on industry and jobs" and on America's balance of payment and that adoption of the amendment "will disrupt a delicate balance in the Middle East."

## Bridge

(Continued from page 32)

likelihood of West having that King was much better now wasn't it? Seven Declarers played the Spade Ace at trick two and made five. They gave the bidding as their reason. But even with this bidding East did have a King which could have been that one so that reasoning, though helpful, still might go wrong.

The twelfth Declarer, relatively new but with great potential, also dropped the King but he really had the best reason. He, too, had heard the bidding and realized that West would be the holder of most of the high cards but not necessarily all of them. He then examined West's lead and said to himself, "Why would West, missing the Ace, Jack and 10 of Hearts and hearing his partner's pass, lead a Heart if he had the Ace and King of Diamonds. The answer, he wouldn't, so therefore he doesn't have both of those cards. So East must have one of them. If he had the Spade King, too, he would not have passed so he cannot have that card."

So now the only way to possibly capture that King was to hope it would drop — which, of course, it did. After reasoning like hat it's too bad all the other Declarers didn't take the finesse so he would get a better score, he deserved it.

Moral: When the opening lead is made, both the Declarer and the other Defender should both examine it carefully before deciding what to do. That opening lead can be extremely informative.

HOLIDAY GREETINGS
VINCENT'S
MARCELLO'S
RESTAURANT
146 Gansett Ave., Cranston
942-6666

NEW YEAR GREETINGS
NOTARANTONIO
BROS., INC.
1707 Mineral Spring Ave.
North Providence
353-2300

JANTON ELECTRIC
133 Bakers Creek Road
Warwick — RE 7-1978
Extends Best Wishes
For the New Year

Holiday Greetings
J & H
ELECTRIC CO., INC.
200 Richmond St.
GA 1-7840

RHODE ISLAND
Tree Service Co.
"YEAR 'ROUND SERVICE"
DANGEROUS TREES A SPECIALTY
D. J. DION
Proprietor
"No Job Too Large or Too Small"
VALLEY 1-8998
275 South Main St., COVENTRY
NEW YEAR GREETINGS

LARCHWOOD
INN
U.S. Route 1A
Wakefield, Rhode Island
ST 3-5454
FRANCIS J. BROWNING
Innkeeper
Best Wishes for the Holiday

A HEALTHY AND HAPPY NEW YEAR
CHAPEL HAIR FASHIONS
Chapel Four Corners, Cumb. 726-8886
Shoppers'town, E. Prov. 434-9774
SHEAR ARTISTRY, N. Prov. 726-9888

Camille's Roman Garden
Internationally Rated as a
GREAT RESTAURANT
DELICIOUS ITALIAN SPECIALTIES
LOBSTERS - STEAKS
Visit Our New & Larger Facilities To Better Serve You
We Honor Charge Cards - Parking Facilities - Valet Service
ACCOMMODATIONS FOR PRIVATE PARTIES
SPECIAL AFTERNOON LUNCHES
751-4812
HOLIDAY GREETINGS

BEST WISHES FOR A HAPPY,
HEALTHY AND PROSPEROUS NEW YEAR
HOMESTEAD BAKING CO.
145 No. Broadway
East Providence, R. I.
434-0551
Oven-King Products

Best Wishes For The New Year
The Coachmen
OPEN SEVEN DAYS A WEEK

"ELEGANT DINING"
MONDAY THROUGH FRIDAY
LUNCHEON: 11:30 TILL 3 P.M.
DINNER: 3 P.M. TILL 10 P.M.
SATURDAYS DINNER 6 P.M. TILL 11 P.M.
SUNDAYS DINNER: 12 NOON TILL 10 P.M.
DANCING IN OUR SPACIOUS REDWOOD COCKTAIL LOUNGE
WEDDING, PARTY & BANQUET FACILITIES
FOR 25 to 900 PEOPLE IN OUR FABULOUS CINDERELLA ROOM
Entertainment in Redwood Lounge, 9 p.m.-1 a.m., Fri. & Sat.
30 MINUTES FROM DOWNTOWN PROVIDENCE VIA ROUTE 195 EAST TO RTE. 24 SOUTH TO SECOND TIVERTON EXIT AT SAKONNET RIVER BRIDGE (RTE 138 SAKONNET)
FOR RESERVATIONS 624-8423

UPSTAIRS AT THE GASLIGHT
For Unique European Cuisine
72 Orange Street - Intown Providence
Serving Dinner Tues. thru Sat. 421-3855
BEST WISHES FOR A HAPPY NEW YEAR

HAPPY HOLIDAYS
from AMY and FARIDA of
WAYLAND YARN SHOP
201 WAYLAND AVENUE
PROVIDENCE
861-4437

BEST WISHES FOR A HAPPY NEW YEAR
LINCOLN CONTINENTAL & MARK IV
CHAMPAGNE BROS. LINCOLN-MERCURY
15 Minutes From Downtown Prov.
SALES • SERVICE • PARTS
766-4444
EDDIE DOWLING HIGHWAY
(RTE. 146) N. SMITHFIELD
SAFE BUY USED CARS
WOONSOCKET

BEST WISHES
FOR A HAPPY NEW YEAR
HO HO RESTAURANT
915 ATWOOD AVENUE, JOHNSTON, R.I.
SPECIAL CANTONESE FOODS
OPEN: 11 a.m. to 10 p.m.
Ample Parking
942-4660

BEST WISHES FOR A HAPPY NEW YEAR
SYDNEY
from
SYDNEY SUPPLY CO.
VISIT OUR NEW SHOWROOM
Featuring KOHLER Plumbing Supplies
• APPLIANCES
• PLUMBING • HEATING
• INDUSTRIAL SUPPLIES
176 UNION AVE., PROVIDENCE 944-0200

TO ALL OUR FRIENDS ON THE NEW YEAR:

Ben Baker
LESHANA TOVA TIKOSEVU
Baker Ford
550 Pawtucket Ave., Pawtucket

## Portugal Gives Hints Of Diplomacy With Israel

TEL AVIV: The establishment of diplomatic relations between Israel and Portugal may be expected soon as a result of contacts during the last two months between representatives of both countries.

A hint of this possibility was made recently by Premier Mario Soares of Portugal in a speech to the Parliament in Lisbon. He said his government would embark on an effort to normalize relations between Portugal and Israel and with the People's Republic of China.

Circles in Jerusalem said that Socialist leaders in Western Europe recommended to Soares, who heads the Portuguese Socialist movement, that his government establish diplomatic relations with Israel.

Reports reaching Israel from Portuguese Socialist sources say that Communist and other leftist circles in the previous coalition governments in Portugal opposed the establishment of diplomatic relations with Israel.

The exclusion of Communists from the Soares Cabinet now opens the way for diplomatic relations.

Meanwhile, rumors are rife in Jerusalem that Yaakov Yasur of Mapam is being considered as Israel's first Ambassador to Lisbon if and when relations are established.

## Almogi To Present 4-Year Plan To WZC

NEW YORK (JTA): Declaring that the next World Zionist Congress to be held January 17 in Jerusalem will be "a turning point for Zionists," Yosef Almogi, chairman of the Jewish Agency and the World Zionist Organization Executives, outlined a four-year plan of action that, he said, he is going to present at the Congress. Addressing a press conference at the Jewish Agency headquarters here, Almogi said that his plan calls for a drive to increase aliya with more power in the planning and implementation of programs in the hands of the Jewish communities and Zionist federations; broadening of Zionist education throughout the diaspora; and a major campaign aimed at deepening Zionist ideology and clarifying the goals of Zionism.

According to Almogi, who visited South America two weeks ago and spent some time in South Africa on his way to the United States, on the opening day of the Congress, 18 new settlements will be established "in all parts of Israel." He said, in an answer to a question by the Jewish Telegraphic Agency, that some of the new settlements will be established "outside the green belt," in the administered territories, but stressed that this will be done only with the approval of the Israeli government.

Almogi, who was in this country for only a few days to meet with Zionist leaders and Jewish Agency officials, said that outstanding non-Jewish world personalities will participate in the Congress to reiterate support of Zionism. This will be the 80th anniversary of the World Zionist Congress.

Asked about the growing anti-Semitism in South America, especially in Argentina, Almogi said that the anti-Semitism there is not shared by the authorities. "There are civilian groups who are anti-Jewish and anti-Israeli," he noted, adding that he was startled to see the amount of anti-Semitic literature in Argentina. "The face of Hitler can be seen in any kiosk and newsstand on the covers of hate magazines," Almogi said. His visit to South America also included Brazil and Uruguay.

### ISRAELI JEWS

JERUSALEM: Israel had a population of 3,493,000 — 2,959,400 Jews and the rest Moslems and Christians — at the end of 1975, according to a new official booklet, "Israel in Figures — 1976," to be published soon by the government's Center of Information.

Towne Shoppe INC.
HAIRDRESSERS
CALL
BARRINGTON
245-6280
184 B COUNTY RD.
BARRINGTON
AT THE SHOPPING CTR.
A VERY HAPPY NEW YEAR

Best Wishes For
A Happy And Healthy
New Year
SUNDERLAND'S
Be It . . . STEAKS
CHICKEN
LOBSTER
Open 4 P.M. to 10 P.M.
Closed Mondays
Sundays and Holidays
12 noon to 10 P.M.
DINNER AND COCKTAILS
Gift & Pastry Shop
Reservations Call
Tiverton, R. I.
624-9991
Sunderland's Dining Room
and Cocktails
Old Main Road

• MENU ALL FAMILIES CAN AFFORD
• LUNCHEON SPECIALS
• DINING • ORDERS TO GO
• FUNCTION ROOM
• COCKTAIL LOUNGE

GOLDEN PACIFIC RESTAURANT INC.
OPEN DAILY
12 NOON - 11 P.M. • Fri. & Sat. 12 NOON - 1 A.M.
738-6767
NEW YEAR GREETINGS
2276 WARWICK AVE., WARWICK

BEST WISHES
FOR A
HAPPY, HEALTHY
AND PROSPEROUS
NEW YEAR!
outlet
department stores

HIGH PRODUCT INTEREST doubles newspaper ad readership.

# Behind Facts, Figures: Pride In Diaspora Link

JERUSALEM (JTA): In Mandatory times the site was an Arab teachers' seminary. Now, overlooking the panoramic site of Jerusalem's Old City and the vast land of the Judaean desert, Kiryat Moriah is a center for overseas Jewish youth.

Reuven Agmon, director general of the World Zionist Organization Youth and Hechalutz Department, speaks of Kiryat Moriah in terms of so many students, buildings, courses — and, of course, budget. But beyond the dry facts and figures, there is a lot of pride in this complex of buildings that serves as a link in the strong chain between Israel and the diaspora.

More than 10,000 Jewish youth from innumerable countries will pass through the gates of Kiryat Moriah this year with the purpose of learning more about Zionism and Judaism. Kiryat Moriah (the city of Moriah, in the name of the Temple Mount), was founded three-and-a-half years ago. The initial contribution came from Leah and Yitzhaker Safer of South Africa in the memory of their two children who were killed in an auto accident.

The kiryah serves as the central educational institution of the Youth and Hechalutz Department. The center can provide services for some 1000 persons which include 317 beds for an overnight stay.

Future plans call for the expansion of facilities eventually to accommodate up to 800 in dormitories. The center includes 12 fully equipped classrooms, a library, reading room, and a cafeteria. There is also a synagogue, a lounge, two dining rooms, a kitchen and an infirmary.

**Major Institutions**

The center includes four major institutions:

• The institute for training young leaders from abroad offers two courses each year, one for North American students and the other for those from Latin America, South Africa and Australia. During the first half of the year, the students have classes in Hebrew, Judaism, Zionism and leadership; and in the latter half they work on kibbutzim and moshavim.

• The Schlichim Training Institute has 120 students who annually receive a half year course designed to prepare them to serve as WZO emissaries. Courses include information on Jewish communities, Jewish studies and language.

• In a short seminar, youth from abroad and from Israel receive three to four days of instruction on the principles of Zionism. Two such seminars are held every week during eight months in the year.

• The Johannesburg King David High School course, offered to students from that South African Jewish school who are sent here for a period of three to six months annually.

The center is operating this year on an operation budget of IL 5 million. But Agmon and the Youth and Hechalutz Department will spend another $8 million to subsidize groups from abroad. This sum is actually marginal: the cost of travel per person for a 44-day stay in the center (including flight) for an American youngster is $1350 to $1400 and the Department subsidizes $100 of this. The students who come for the center's various programs eat together and live together in the same dormitories.

KEEP IN TOUCH with your community. Read the Herald

A HAPPY NEW YEAR
NARRAGANSETT LUMBER CO.
All Types of Building Materials
550 Jefferson Blvd.
Warwick, R.I.
739-4000

A HAPPY NEW YEAR
R. I. CESSPOOL CLEANERS
F. W. SLINEY & SONS
737-9177
140 Brush Neck Avenue
Warwick, R.I.

NEW YEAR GREETINGS
SCHOOL BUS Rentals & Chartering
CALL
467-8844
UNITED TRUCK & BUS SERVICE CO.
325 Melrose Street
Providence, R.I. 02907

Korb's
WE WISH ALL OUR FRIENDS AND CUSTOMERS A HAPPY AND HEALTHY NEW YEAR
Korb's BAKERIES
Pawtucket
Warwick
Darlington
Providence
OUTLET

BEST WISHES FOR THE NEW YEAR
RHODE ISLAND ELECTRIC PROTECTIVE CO.
111 Mathewson Street 274-0250; 274-1270
BURGLAR and FIRE ALARM SERVICE
Richard P. Clark, Pres. & Treas. S.R. Gray, V. Pres. Operations

GREETINGS AND BEST WISHES FOR THE NEW YEAR
KUNZMANN CHAIN CO.
180 Service Road Warwick, R.I.

NEW YEAR GREETINGS
WEINTRAUB'S DISCOUNT STORES
WARWICK
Post Road 467-8963
NORTH KINGSTOWN
6835 Post Rd. 884-9656
PAWTUCKET
320 Dexter St. 726-9170

NEW YEAR GREETINGS from
NATHAN SAMDPERIL, President
ALAN M. SAMDPERIL, Vice President
New England Metal Co., Inc.
NEMCO
66 Branch Avenue Providence

NEW YEAR GREETINGS
PAGODA INN
Cocktail Lounge and Dining Room
Cantonese and Polynesian Dishes
7315 Post Road, North Kingstown, R.I. 294-9900
ORDERS PUT UP TO TAKE OUT

May We All Be Inscribed
In The Book Of
Life, Health and Happiness
For The New Year
MR. and MRS.
A. GUTTIN and Family
of
GUTTIN'S BAKERIES
1095 BROAD STREET
PROVIDENCE
27 DOUGLAS AVENUE
PROVIDENCE

BEST WISHES TO OUR JEWISH FRIENDS & CUSTOMERS
For A Happy
Healthy
And
Prosperous New Year
NEWPORT CREAMERY INC.
20 Convenient Locations in Rhode Island

friend
We wish all our friends
A Happy, Healthy and Prosperous New Year
ALMACS SUPERMARKETS
The Friendly Place to Shop

NEW YEAR GREETINGS
SANTAGATA EQUIPMENT CO., INC.
480 Atwood Ave., Cranston
944-3500

NEW YEAR GREETINGS
from
Gabermann
QUALITY PHOTOGRAPHERS
DE 1-9946
336 WESTMINSTER STREET

HOLIDAY GREETINGS
from
C. P. WATSON
Asphalt Driveways and
Parking Areas
Call 463-9797
Anytime

HOLIDAY GREETINGS
Brian Supply Co.
Industrial Supplies
111 Chestnut St.
272-6400

עשה טובה
With Every Hope for
A GOOD NEW YEAR
Dorothy Ann Wiener
"Your Travel Agent" Inc.
766 Hope Street
Providence, R.I. 02906
(401) 272-6200

Holiday
Greetings from . . .
Aylsworth
TRAVEL
34 Fountain Street
HARRIET COHEN
Travel Consultant
AND STAFF
For all your travel needs
call Aylsworth Travel
We are bonded and insured
for $1,000,000 for
your protection.
You can trust Aylsworth
331-1300 331-4700

# Israel: The Haven For Political Dissidents

MOSCOW: After struggling more than a decade against government attempts to silence him, Andrei Amalrik, the dissident writer, left the Soviet Union for exile in the West.

With his wife, Gyusel, a painter, he flew to Amsterdam. They will visit there a while before traveling around Europe and visiting the United States. Though uncertain if he will stay there, he said he intends to write a book about America.

He stressed that his journey was not made voluntarily. A campaign of police harassment that he claimed had been waged against him since he returned from Siberian exile in the spring of 1975, forced him to leave. He said the campaign included surveillance, repeated arrests and threats that kept him from any serious writing.

**Defied Residence Ban**

He was barred from living in Moscow, a ban he frequently defied. He was ordered out of the capital again and again, and on the night of Feb. 20 four men put him into a car and took him to a town outside the city, where a prosecutor hinted at his possible imprisonment. Subsequently, he was followed day and night by men who threatened to beat him up.

He had already been in prison twice before and served two terms of exile in Siberia. The product of the first exile was his book, "Involuntary Journey to Siberia," a humorous, graphically detailed account of his arrest and of Soviet rural life. His second arrest, in 1970, was a result of his controversial essay, "Will the Soviet Union Survive Until 1984?" in which he predicted a Soviet-Chinese war and the ultimate collapse of the Soviet government.

Just before his release from his second exile, he said, an official suggested that he emigrate to Israel, though neither he nor his wife is Jewish. The suggestion was officially renewed last spring.

**Israel Easy Way Out**

"If a person goes to Israel, it looks like a problem of his nationality, not a political protest," Mr. Amalrik explained. And, he added, one must renounce Soviet citizenship when making the application. "It's the most convenient way for the leadership," he said.

In succumbing to the pressure, Mr. Amalrik joins the growing ranks of Soviet intellectuals exiled abroad, a list including Aleksandr I. Solzhenitsyn, the writer, Valery Chalidze, physicist; Zhores Medvedev, geneticist; Aleksandr Galich, songwriter; Vladimir Maximov, writer, and Mstislav Rostropovich, cellist.

In one sense, the existence of this community has given Mr. Amalrik some comfort.

"A second world of Russian culture is being created abroad, related to the world of culture within Russia," he said. "I think I will find my place abroad as a writer."

Even in his last months here, Mr. Amalrik needled and tormented Soviet authorities, exercising his impish, ironic sense of humor to cast the system in absurd lights.

Knowing how eager the government was to have him leave the country, he applied for a visa in April and then promptly set out with his wife on a long, rambling trip throughout the Soviet Union, leaving officials in Moscow with vias, but no Amalriks to receive them.

In Soviet Georgia, he stayed longer than the permitted several days in Tbilisi by verifying to the police that he had a job there — as the gardener for his friend, Zviad

(Continued on following page)

# 'Good Fence' Saves Life

TEL AVIV (JTA): A Lebanese father of eight from the township of Zahleh, who was suffering from a heart ailment, has been saved after undergoing heart surgery at the Rambam Hospital in Haifa. Antoine Youssef Zerib, 30, had been told by doctors in Lebanon that they couldn't help him and suggested that he try to reach the Israeli border where he might be treated. He should have undergone open heart surgery months ago but because of the civil war he could not be admitted to any hospital in Lebanon.

Taking the advice of the doctors, Youssef Zerib was driven by a friend to a point near the Israeli-Lebanese "good fence." As he got out of the car and began to walk toward the fence, he collapsed. An Israeli soldier who noticed this rushed toward the Lebanese and with the help of others brought him to a medical station where the doctors ordered an immediate operation.

Youssef Zerib was taken to the Rambam Hospital where surgery was performed to replace a faulty heart valve. His condition is reported to be very satisfactory and he is expected to be discharged within a few days. Youssef Zerib's case is the latest in a series of medical actions taken to help Lebanese since the "good fence" was opened last April.

BEST WISHES FOR A HAPPY NEW YEAR
E.P. Anthony, Inc.
Apothecary Shop
R.A. Yacino, B.S. Reg. Ph.—Notary Public
Since 1895 at
Angell & Thayer Sts., Providence 421-2512

OUR VERY BEST WISHES
FOR THE NEW YEAR
GRAYSON'S
Fashions with a flair
For larger sizes

BEST HOLIDAY WISHES
Compliments of
HARVEST BREAD
New England Bakery

NEW YEAR GREETINGS
NEW ENGLAND FINANCIAL GROUP
and
KATES PROPERTIES
144 WESTMINSTER STREET 456-1800

National Conference of Christians and Jews
221 Waterman Street, Providence
Extends New Year Greetings With The Sincere Hope
That The Year 5737—1976-1977 Will Bring Peace
And Understanding To All Peoples Of The World
CHARLOTTE I. PENN, Director
Southeastern N.E. Region

NEW YEAR GREETINGS
LEGION BOWLADROME
661 PARK AVENUE, CRANSTON
781-8888

NEW YEAR GREETINGS
TO OUR JEWISH FRIENDS
FAR EAST RESTAURANT
840 MAIN STREET, WARREN, R.I. 245-1970
BILL WOO, Proprietor
HOY TIN RESTAURANT
630 GRAND ARMY HIGHWAY, RTE. 6
SWANSEA, MASS. 617 675-2200

Miss Baker
and STAFF
wish their friends a Happy New Year
334 WESTMINSTER MALL, PROVIDENCE, RHODE ISLAND 421-1033

GREETINGS AND BEST WISHES
TO ALL OUR
JEWISH FRIENDS AND CUSTOMERS
FOR A HAPPY & HEALTHY NEW YEAR
Open Nights Til 9 p.m.
Saturday Til 6 p.m.
1375 Mineral Spring Ave.
North Providence, R. I.
353-4460 353-4462
Parking at the Door
A UNIQUE LOOK
IN WOMEN'S FASHIONS
Vog

Our Very Best Wishes for a
Happy, Healthy and
Prosperous New Year
GALLANT LIQUORS
SLATERSVILLE PLAZA
Jcts. 146A, 102, 5
769-5545
AT GALLANT LIQUORS YOU'LL FIND
THE LARGEST SELECTION OF KOSHER
WINES AND LIQUEURS, IMPORTED & DOMESTIC

PAULA'S PLACE OF BEAUTY
New Year Greetings To Our Many Friends And Customers
Specializing in
• PERMANENTS • COLORING
• BLOW DRYING • PRECISION HAIR CUTS
HOURS
Thursday—9:00-7:30—Call for appointment
Friday—9:00-6:00—Call for appointment
Saturday—9:00-4:30—Call for appointment
1076 HOPE STREET, PROVIDENCE, R. I.
274-7487

I. LEWIS SNYDER
and FAMILY
"Super-Sonic"
Automatic
Car Wash
580 Reservoir Avenue
781-8912
Extends Best Wishes
For A Happy New Year

MR. and MRS.
WILLIAM BUTTERMAN
718 ARMISTICE BLVD.
PAWTUCKET
Extend Best Wishes
for a Happy, Healthy
and Prosperous New Year

One of the Largest Stocks of Brass Coils in New England
Any Quantity - Usually Immediate Delivery
BRASS OF ALL TYPES
WIRE
TUBING
ROD
COILS
BARS
SHEETS
Copper Coated Steel
ALWAYS IN STOCK
GILDING, RICH LOW-HIGH BRASS IN ALL GAUGES CLOSE TOLERANCE S-L-I-T-T-I-N-G
A.T. Ober Co.
CALL
421-3840
50 Sims Ave., Prov., R.I.
Out of Town Call Collect
WITH BEST WISHES
FOR A HAPPY NEW YEAR

# Diaspora Has Right To Be Consulted On Issues

NEW YORK (JTA): An American Jewish leader and an Israeli leader basically agreed that diaspora Jews have the right to be consulted about issues affecting Israel. Rabbi Alexander Schindler, chairman of the Conference of Presidents of Major American Jewish Organizations, and Leon Dulzin, treasurer of the Jewish Agency and World Zionist Organization, expressed their views to the 79th annual national convention of the Zionist Organization of America.

Schindler called for "equality of integrity, intelligence and moral worth" as a basis for relations between Israel and American Jews. "Some American Jews get the feeling they are cows," he asserted, "to be milked, walked around a bit for exercise and then led off into a quiet pasture."

"Cows, however, have their limitations," Schindler declared. "When I am in trouble I do not want a cow. I want a man with the capacity for independent thought. Truth is the highest form of support the Jews of America can give to Israel."

Dulzin, noting that Jewish life today has become "Zionized," said that the leaders of world Jewry have the right to be consulted on the problems facing Jewry, "whether problems of physical rescue or problems of stemming the tide of assimilation." But, he said, the very fact that diaspora Jews demand to be consulted about the major issues facing Israel "is prime evidence of the centrality of Israel in their lives."

**Greatest Mitzvah**

Dulzin said that since the creation of Israel, the Jewish State has the central responsibility of saving Jewish lives and securing the Jewish future. "The fact is that the centrality of Israel is now an integral part of the way in which Jews all over the world conceive of their Jewishness," he said. "The fact is that the existence of the Jewish State has radically transformed the self-awareness of Jews, regardless of their synagogue and social-political affiliations."

However, Dulzin pointed to a difference between what he called Zionists, members of organized Zionist movements and "zionists" who do not belong to the movement. "The basic difference lies in the doing of 'mitzvot,' Zionist 'mitzvot,'" he said. "This is what puts the capital 'Z' in Zionism."

Dulzin added that the greatest of Zionist "mitzvot" is aliya: "For in aliya lies the ultimate strength and vitality of the Jewish State. It is the sheer number of Jews who make aliya to Israel that Israel's security, development and future are based — for the personal benefit of those who make aliya and for the benefit of the Jewish people as a whole."

SUBSCRIBE TO the Herald, and receive it in the mail every week. For information, call the Herald at 724-0200.

NEW YEAR GREETINGS
TO MY FRIENDS AND STUDENTS
Brae Crest School of Ballet
HERCI MARSDEN
Artistic Director
Sherman Avenue, Lincoln, R.I. 723-9391

BEST WISHES FOR A HEALTHY AND PROSPEROUS
NEW YEAR TO ALL OUR
FRIENDS AND CUSTOMERS
THE IMAGE SHOPPE
BEAUTY SALON
1414 PARK AVENUE, CRANSTON
943-4119
Introducing the Natural Look
- Precision Haircutting
- Blow Waving
- Hair Painting
- Herb Body Waves and Natural Treatments

Come in and meet our excellent staff
PATRICIA — MARY-ANN — BETTY
MARIE AND BILL
OPEN Tues. thru Sat. 9 a.m. to 6 p.m.
Thurs. & Fri. evenings until 9 p.m.

WISHING ALL A HAPPY, HEALTHY NEW YEAR
Mills Sisters
331-9543
THAYER AT ANGELL STREET

BEST WISHES FOR A HAPPY NEW YEAR
MR. and MRS. IRVING DICKENS of
BELWING TURKEY FARM
773 TAUNTON AVENUE
Seekonk, MASS.

MARILYNN BELINSKY, President
Sends Best Wishes to
Members of the
ROGER WILLIAMS CHAPTER,
B'NAI B'RITH WOMEN
For a Happy and
Prosperous New Year

HOLIDAY GREETINGS
LION
PRECIOUS METALS
WE PAY HIGHEST PRICES FOR
Gold - Sterling - Platinum - Coins
Rings - Watches - Dental Gold - Pins
Charms - Bracelets - Flatware
Serving Pieces
1279 North Main St.
Across from Sears
Open Mon.-Fri. 10-3
Sat. 9-12
831-2674

OUR VERY BEST WISHES
FOR A HAPPY AND
HEALTHY NEW YEAR
ASSOCIATED
MEDICAL SERVICES
888 SMITH STREET
PROVIDENCE
521-8900
Complete Laboratory Services
OPEN: 7:00 to 5:00 p.m., Monday thru Saturday

Best Wishes To Our Jewish Friends and Customers
For A Happy New Year

Centre Court
55 Hospital Rd.
East Providence, R. I.
438-6363

Racquet Club
125 Sockanosett Cross Road
Cranston, R. I.
463-7300

Aquidneck Tennis Club
Goat Island, Newport, R. I.
849-3368

Narragansett Tennis Club
North Kingstown, R. I.
295-1800

Today our Special is you.
727 East Ave.
Pawtucket, R. I.
BIG G FOOD STORES
1976 HAPPY NEW YEAR 5737
Visit Our Newly Remodeled Store
— WE CARRY A FULL LINE OF —
SPECIAL HOLIDAY FOODS.

Best Wishes for a Happy New Year
BRUIN BOX CORPORATION
"Quality and Service"
421-3016
25 Manton Ave., Prov.

NEW YEAR GREETINGS
SCHMIDT ELECTRIC CO., INC.
137 Chestnut Street
Providence
421-3423

YARN OUTLET
225 Conant Street
Pawtucket
Extends
Best Wishes
For A Happy,
Healthy And
Prosperous
New Year

# Peace Proposal Outline Raises Public Protest

TEL AVIV: Protest was raised in Jerusalem recently over a peace proposal which was outlined by Foreign Minister Yigal Allon in the current issue of the American magazine *Foreign Affairs*. Parliament was called in to debate the matter on the demand of the opposition Likud Party.

One of Prime Minister Yitzhak Rabin's spokesmen revealed that he had not been consulted before publication of the article. Israeli radio reported later that the Cabinet would discuss the article at its next session.

The article, criticized by both hardliners and softliners, suggested substantial Israeli withdrawals from Arab territories occupied in the 1967 war. Mr. Allon further proposed the establishment of a joint Palestinian-Jordanian entity in parts of the occupied West Bank and the Gaza Strip.

**Tactical Error**

The critics, who said he had done a disservice by focusing on the territorial issue, maintained that the Middle Eastern impasse was not a result of Israel's refusal to yield territory but of Arab unwillingness to make peace.

Mr. Allon's predecessor as Foreign Minister, Abba Eban, suggested in a radio interview that it had been a tactical mistake to publish the article just in advance of the opening next Tuesday of the United Nations General Assembly. He commented that a plan that envisaged Israeli annexation of 40 percent of occupied territory would neither encourage the Arabs to make peace nor strengthen Israel's position in Washington.

Mr. Allon said in his article that Israel was willing to make territorial concessions as long as they provided for defensible borders with "an essential minimum of strategic depth," with the precise boundaries to be fixed through negotiations.

The Foreign Minister is also the author of a peace plan bearing his name that the Israeli Government has never officially adopted or rejected but that it has tested in contacts with the Arabs, who have rejected it as a basis for discussion.

The proposals in Foreign Affairs differ from the original Allon plan in that they appear to close the option of another Palestinian state apart from the Kingdom of Jordan — a point he had previously left open.

**Map Repudiated**

To many in the diplomatic community, the Foreign Affairs article took on added significance because it was accompanied by a map illustrating Mr. Allon's proposals. He sent a message to the magazine maintaining that he had not seen or approved the map and that it did not accurately reflect his views.

William P. Bundy, editor of Foreign Affairs, confirmed yesterday that the map originated with the magazine's editors and "was intended only to be illustrative of the general outlines of Mr. Allon's proposals."

**DOCTOR SHORTAGE**

JERUSALEM: Officials of the Ministries of Health and Absorption and of the Jewish Agency have been discussing ways of meetings Israel's shortage of physicians.

NEW YEAR GREETINGS
TO OUR JEWISH FRIENDS AND CUSTOMERS
CENTREDALE SIGN CO.
"SIGNS OF ALL DESCRIPTIONS"
13 Bucklin Street, Johnston 231-1440

BEST WISHES FOR THE NEW YEAR
TO MY FRIENDS AND CLIENTELE
JAMES DEMBER
Reg. Electrologist
(B.S. GEORGETOWN UNIVERSITY)
Permanent Removal of Hair from
FACE — ARMS — BODY and LEGS
351-8550
By Appointment Only

VINCENZO'S SALON
FOR MEN & WOMEN
(Formerly Wayland Manor Men's Salon)
VINCENT — ARLENE — JEAN — GAIL
500 ANGELL STREET PROVIDENCE
831-9793
EXTEND BEST WISHES FOR A HAPPY NEW YEAR

BEST WISHES
FOR A HAPPY NEW YEAR
ROLO MANUFACTURING CO.
274 Pine Street
Providence, R.I. 02903
521-0800

BEST WISHES FOR
A HAPPY AND HEALTHY NEW YEAR
To All Our Friends and Clients
CAMEO REGENCY HAIR DESIGNS
421-1975 421-3586

LES and WILLIAM KESSLER
and FAMILIES
LES KESSLER'S DELICATESSEN RESTAURANT
WISH THEIR MANY
FRIENDS AND CUSTOMERS
A HAPPY NEW YEAR
723 NORTH MAIN STREET
621-5888
(BETWEEN PLEASANT & JENKINS STREETS)

Our Sincere Wishes To All Our Friends
For Health, Peace and prosperity
In the New Year
MICHIE GOLDBERGER
JOY FIELD
HELEN PARRY
CONNIE MAURICE
BETTYE-ANN BLATMAN
travel-time inc.
310 Thayer St., Providence, R.I. 02906 (401) 274-3444

NEW YEAR GREETINGS
THE J.F. MORAN CO. SERVES IMPORTERS AND EXPORTERS IN PROVIDENCE.
J.F. Moran Co., Inc., custom house brokers and freight forwarders since 1937 serves New England importers and exporters who use the Port of Providence.
J.F. Moran Co. combines an experienced staff with a variety of proven services to expedite cargoes to and from the Port of Providence. For instance, J.F. Moran provides clients with:
- export documentation
- world banking and financial information
- expert advice on U.S. and foreign government regulations
- shipping information
- and related activities that have made Moran one of the leading import export organizations of its kind in New England

J. F. MORAN COMPANY, INC.
17 Exchange St. Providence, R.I. 02903 (401) 351-3815

Best Wishes
To Our Many
Friends and Customers
For a Happy & Healthy
New Year
WOONSOCKET INSTITUTION FOR SAVINGS and TRUST
"We Take Pride In Serving You"
Visit any of our
Nine Banking Offices In Northern Rhode Island
Cumberland:
1975 Mendon Rd. (opens 10/75)
2061 Diamond Hill Road
Johnston:
1414 Atwood Avenue
Smithfield:
440 Putnam Pike
Woonsocket:
144 Main Street
Walnut Hill Plaza
2020 Diamond Hill Rd.
1416 Park Avenue
N. Smithfield:
Slatersville Plaza
Member F.D.I.C.

# Simon Has Misgivings But Will Advise Ford

NEW YORK (JTA): Treasury Secretary William E. Simon said that despite misgivings on his part he would advise President Ford to sign new federal reform tax legislation with Arab boycott sanctions in it. In an interview with nationally syndicated newspaper columnist Victor Riesel on his "Talk of the Town" WEVD radio program, Simon underscored the need "for a just and lasting peace in the Middle East" as a means "of meeting this boycott problem."

He told Riesel: "I believe that we've made great inroads in this boycott in the past year, and now we are in the process of reversing and exacerbating the tensions by all of the demagoguery that has gone on with this debate. We are not going to make this boycott any better. As a matter of fact, we are going to make it worse by passing legislation like this."

Referring to legislation pending in Congress, Simon said that "it was extremely wrong" to use tax policy to get across anti-Arab boycott sentiment. "It is not the vehicle to use — tax policy — because it is impossible to administer something like an economic boycott. They're using punitive measures denying tax credit, denying referral of corporate taxes if one is participating in this boycott," he stated.

**Says US Lost Billions**

Simon said that "members of the Jewish community" have complained to him about not doing business "in this Arab country or that Arab country and I've asked them if they've tried. And they say we know it is not impossible."

Simon did not identify the members of the Jewish community. Nor did he identify Jewish firms he claimed were dealing with Arab nations nor "a top Jewish businessman" who Simon said received "a big contract" recently from an Arab nation. The Treasury Secretary also told Riesel that Jewish members of a joint economic group of American and Israeli businessmen which he heads "have no trouble getting visas, for example, to Saudi Arabia."

Asked by Riesel whether Ford would veto the legislation with the anti-Arab boycott proviso in it, Simon replied that "it would be premature to judge because the language has not been drawn up. They're still working on it in Washington. It is a 1700-page document. It has some good things in and some bad things. We have to weigh the good and bad. But I believe on balance the bill is more probably good than bad."

It will be Ford's "call to make" on whether to veto the measure with anti-Arab boycott provisos, Simon said, adding, that if there is more good than bad in the reform tax measure, he "would recommend that the President sign it."

He reiterated that with the anti-Arab boycott sections in the reform measure, "tensions will be exacerbated. I know that this whole boycott issue and the threat of legislation has cost the United States unnecessarily billions of dollars of business with the Arab countries that would have come to our American businessmen including the Jewish community businessmen."

Simon said that a public confrontation on the boycott issue has flared up because this is "an election year when you have politicians instead of statesmen more interested in getting elected in the next election than they are in the next generation."


HIGH PRODUCT INTEREST doubles newspaper ad readership.

NEW YEAR GREETINGS
GIL ENOS
Over 25 years experience
Upholsterer
of Fine Furniture
Tufting a Specialty
12 Burgess Ave.
East Providence
434-4350

IF YOU WANT THE BEST FOR LESS . . . CALL 438-4600
BROADWAY SIGN CO.
Signs of All Kinds
120 Arlington St., E. Prov.
A HAPPY NEW YEAR

HOLIDAY GREETINGS
ANDRE'S
BEAUTY SALON
176 Mathewson St.
Providence
621-3611

Jack and Jill
Nursery School
And Kindergarten
117 Woodbine St.
Cranston HO 1-1880
BEST WISHES FOR A
HAPPY NEW YEAR

NEW YEAR GREETINGS
BEAUTIFY
YOUR HOME
WITH FLOWERS
from
CLARK'S
Flower Shop, Inc.
294 Thayer Street
421-6700

NEW YEAR GREETINGS
EMPIRE HEARING
AID CENTER
We repair all makes
of Hearing Aides
CHECK OUR BATTERY PRICES
BEFORE YOU BUY
WE FEATURE
HOME SERVICE
Call 421-5732
28 Hollins Drive
Cranston 02920
ROBERT J. BARRIE

BUICK SERVICE
Clark's Auto
Service, Inc.
33 Seabury St., Prov.
941-2140
NEW YEAR GREETINGS

Best Wishes For A Happy and Healthy
New Year To Our Jewish Friends and Customers
DOUGLAS DRUG
Open Daily
9 to 10
Sundays 9 to 9
Now 4
Beautiful
Drug Stores
• WARWICK — 1020 Bald Hill Rd. — Lic No. 92 Reg. Pharm. Raymond Cadden — 822-0002
• CRANSTON — 250 Atwood Ave. — Lic. No. 74 Reg. Pharm. Kenneth Robinson — 944-7172
• WOONSOCKET — 2000 Diamond Hill Rd. — Lic. No. 28 Reg. Pharm. Dennis Flower — 766-8100
• NORTH PROVIDENCE — 1665 Mineral Spring Ave. — Lic. No. 2 Reg. Pharm. John Haronian — 353-3113

NEW YEAR GREETINGS
TO OUR FRIENDS
AND CUSTOMERS
HARBAR'S SHOES
190 WAYLAND SQUARE
274-3666
"Shop for Pappagallo"
MR. and MRS.
ALBERT HANZEL
and BARBARA

To our friends
and customers
A Happy New Year
Wallspace
Bruce Natke
Ed Hiller
Joan Rosener
Tom Dolle

As the year 5737 approaches,
we extend to all the traditional
greeting of this inspiring season:-
"L'shonah tovah tikosevu"
MILLER'S
"May you be inscribed for a good year!"
MILLER'S
"THE INTERNATIONAL DELICATESSEN"
PROVIDENCE 774 Hope St. 751-8682
PAWTUCKET 542 Pawt. Ave 725-1696
WARWICK 1619 Warwick Ave. 737-3696
CRANSTON 20 Hillside Rd. 942-8959

The Opulent Owl
WISH OUR MANY
FRIENDS A HAPPY
AND PROSPEROUS
NEW YEAR
295 South Main Street
Providence, R.I.
DIANE AND RICK ROSENSWEIG