Temple Beth El
70 Orchard Ave.
Providence, R. I.

the jewish Herald

VOL. XLI, No. 9 FRIDAY, MAY 10, 1957 PROVIDENCE, R. I. 16 PAGES

Hear Eye-Witness Account—Shown here is part of the overflow crowd of some 800 persons that packed the Meeting Hall of Temple Beth-El in Providence last week for the annual meeting of the General Jewish Committee of Providence. Ben H. Bagdikian, Providence newspaperman, made his first major public address on Israel and the Middle East since his recent return from that part of the world.

Rabbi Julius Goldberg Resigns; Congregation Plans Testimonial

The Cranston Jewish Center and the Greater Providence Jewish Community will pay tribute to Rabbi Julius Goldberg at a farewell dinner tendered by the officers and Board of Trustees of the Cranston Jewish Center, Joseph Block, second vice-president and chairman of the affair, announced today.

Rabbi Julius Goldberg

Rabbi Julius Goldberg, who holds the degree of Bachelor of Science from the College of the City of New York, Master of Hebrew Literature and Rabbi from the Jewish Theological Seminary of America, and formerly the Rabbi of the Hebrew Community Center of Florida, N. Y., was elected to the pulpit of the Cranston Jewish Center in August of 1953 and will leave the community this summer.

He is the chairman of the School Council of the Bureau of Jewish Education of Greater Providence, secretary of the Rabbinical Association of Rhode Island, member of the Board of the General Jewish Committee of Providence, member of the Board of the Miriam Hospital and former department chaplain, Department of Rhode Island, Jewish War Veterans of America.

Joseph Galkin, executive director of the General Jewish Committee of Providence, will speak on behalf of the Greater Providence Jewish Community. Alter

(**Continued on Page 3**)

Purchase $161,000 in Bonds At 9th Anniversary Dinner

Fundamentally, regardless of momentary or transitory differences in policy, Israel and the United States are united, Judge Simon E. Sobeloff explained to more than 200 guests at the Bonds for Israel dinner held last Sunday night at the Sheraton-Biltmore Hotel.

Over $161,000 in bonds were purchased at the dinner which opened the 1957 Israel Bond Drive.

Judge Sobeloff, justice of the United States Court of Appeals, deplored the assertion of some people that there is a question of loyalty to the United States if a Jew works actively to establish a strong State of Israel.

The United States, said the Judge, demands complete political loyalty of its citizens, but has never asked them to deny their ancestral traditions. Active demonstration of Jewish loyalty, he feels, is the best way to combat anti-semitism.

He compared the trip of Mrs. Golda Meir to the United States to borrow money, to that of Benjamin Franklin to France at the time of the Revolutionary War, and concluded by saying that contributing to the welfare of Jews in Israel is a "contribution to a better, more decent and juster world."

Judge Frank Licht, chairman of Bonds for Israel, presented a Haggadah from the National Israel Bond Organization, to Rabbi Eli A. Bohnen for his service to Israel as the 1956 campaign chairman.

Gold pins were given to Henry Hassenfeld and Harry Leach, trustees, who had purchased $10,000 or more in bonds during this year.

Mrs. Jacob Kesselman

Women's Division To Install Officers

Mrs. Jacob Kesselman of New Jersey, prominent leader in the Federation of Jewish Women's Organizations of that State, will be the principal speaker at the installation meeting of officers and board of directors of the newly organized year-round Women's Division of the General Jewish Committee of Providence, Inc. on Thursday, May 23, at 1:30 P.M. in the Garden Room of the Sheraton-Biltmore Hotel.

Mrs. Albert Pilavin, former chairman of the GJC Women's Division, will be the presiding officer. Mrs. Archie Fain, chairman of the nominating committee, will present a slate of officers and directors.

Providence BIG Day on May 26

As a result of the BIG Day organizational meeting of majors and captains held this week at the Jewish Community Center under the chairmanship of Mrs. Beryl Segal and Julius C. Michaelson, BIG Day co-chairmen, it is expected that 600 volunteers will serve Israel on Providence BIG Day, Sunday, May 26.

A BIG Day volunteers Rally will be held on Monday evening, May 20, in the Providence Journal Auditorium.

On Sunday, May 26, a BIG Day breakfast will be served all workers in the Grand Ballroom of the Narragansett Hotel at 9 A.M. sharp. After the breakfast, volunteers will go forth to visit friends and neighbors on behalf of the Israel Bond campaign.

Kits explaining in detail the procedures to be followed will be distributed to volunteers at the BIG Day Rally. They will also contain all material necessary to complete the sales.

Mrs. Segal and Mr. Michaelson urge all men and women wishing to help Israel Bonds, to call JAckson 1-8914 or to write or visit the Israel Bond office

ANTI-SEMITISM RISES

WARSAW — Jews have been fired from factory, office and farm jobs in an increasing wave of anti-Semitism, according to the Polish Communist Party newspaper "Thybuna Ludu" on April 25.

Mrs. Leonard Goldman

Hadassah Chapter To Hold Luncheon

The installation meeting of the Providence Chapter of Hadassah will be held in the Garden Room of the Sheraton-Biltmore Hotel on Friday, May 17, at a 12 o'clock luncheon, under the chairmanship of Mrs. William Mayer.

Mrs. Leonard Y. Goldman will be installed as president by Mrs. Jacob Hohenemser. Other officers installed by Mrs. Hohenemser will be Mesdames Frank Goldman, first vice-president; George Tuck, second vice-president; Leonard Lazarus, third vice-president; Edgar Barwood, financial secretary; Joslin Berry, Joel Kaplan and Jacob N. Temkin, assistant financial secretaries; Isadore Korn, corre-

(**Continued on Page 3**)

To Hold Program in Honor of Hillel

A community program will be held in honor of the 10th anniversary of the establishment of the B'nai B'rith Hillel Foundation on the campuses of Rhode Island and the leadership of Rabbi Nathan N. Rosen who has been the leader of that organization for this entire period. The occasion will also commemorate the 25th anniversary of Rabbi Rosen's ordainment in the rabbinate.

This event will take place on Thursday evening beginning at 8:15 o'clock at Alumnae Hall, Brown University.

The evening's program will feature an address by Dr. Judah J. Shapiro, new National director of the Hillel Foundation. Among those scheduled to give talks are President Barnaby C. Keeney of Brown University, President Carl Woodward of the University of Rhode Island, President William C. Gaige of the Rhode Island College of Education, and other representatives of the people of our state. Burton A. Finberg will serve as chairman for the evening.

A musical program featuring Cantor Louis M. Ainsberg, visiting Cantor at Temple Emanuel, and Jeannette Ainsberg, interpreter of Israeli folk songs, will be part of the program. A coffee hour will follow the speaking and musical events.

The program is sponsored by Roger Williams B'nai B'rith Lodge, The Bureau of Jewish Education, Providence Zionist District, Rhode Island Zionist Region, Roger Williams Chapter B'nai B'rith, Plantations B'nai B'rith Lodge, Hope B'nai B'rith Chapter, Hebrew Cultural Council, and National Friends of Hillel.

We Set Our Price on Humanitarianism

A by now hushed but insistently distressing situation continues in our nation's immigration policies.

The McCarran-Walter Immigration Act, President Eisenhower's own Refugee Relief Act of 1953 and numerous scandals attending both—have all been part of a pathetic picture, which makes a mockery of the traditional American "open door."

The names of Sen. Pat McCarran (now deceased), Rep. Francis Walter, Sen. Joseph R. McCarthy and Scott McCleod (recent and controversial appointee as U. S. Ambassador to Ireland) are either forgotten or else remembered for other reasons than the roles they played in our nation's immigration battle.

The fragment of verse at the foot of the Statue of Liberty, commemorating America's outstretched hand to the oppressed, in their political machinations became a fantastic commentary on private-type "democracy" for the privileged Anglo-Saxon.

But for the significance of two international events, this nation would have forgotten its guilty conscience over its immigration offense to the world: the Hungarian rebellion against Russian tyranny and the Nasser campaign to liquidate Egyptian Jewry.

In the case of the former, the American people responded in quasi-humanitarian fashion out of mixed motives and permitted the entry here of thousands of Hungarians to begin their lives anew.

But similar treatment has not been accorded the Jews of Egypt. However fragmentary the assistance to the exiles from Hungary—however freely we are willing to admit our lackadaisical response to their needs, however honestly we confess our waning interest today in the cause of their migration to freedom —not even this slipshod effort is the lot of Egyptian Jewry.

Deputy Atty. Gen. William P. Rogers last week declared, in a letter expressing the Administration's views on the matter, that it is up to Congress to act to save these Jews—if, indeed, action be forthcoming.

Thus, while lives remain at stake, politicians continue to place price tags on humanitarianism. Seemingly, the propagandistic value accruing from our emergency immigration program in Hungary was far more worthy of consideration than dealing with the difficult problems that might complicate U.S.-Arab relations in a similar program for the Jews of Egypt.

Jewish Home For The Aged of Rhode Island

Residents' Schedule of Activities For May 1957

SPECIAL EVENTS

Wednesday, May 15—Residents' Party — Sponsored by Iota Phi Sorority—Judith Barmak, Chairman —Auditorium ..... 7:00 P.M.

Thursday, May 16 — Rabbinical Lecture Series—Rabbi William Braude of Temple Beth El—Synagogue ..... 4:00 P.M.

Monday, May 20—L'Ag B'Omer Celebration—Auditorium ..... 3:00 P.M.

Wednesday, May 22—Residents' Party — Sponsored by the Ladies Association — Mrs. Joseph Waksler, chairman; Mrs. Hyman Silverman, Co-Chairman—Auditorium ..... 1:30 P.M.

Movie Night—"Lilli" (English language) — sponsored by Dr. and Mrs. Philip Dorenbaum — Auditorium ..... 7:00 P.M.

Thursday, May 23—Movie—"Lilli"—Infirmary .... 2:30 P.M.

Wednesday, May 29—Sholom Bayis Club meeting—Auditorium ..... 1:30 P.M.

— Daily Services —

Shachris	Mincha	Maeriv
7:00 A. M.	7:30 P. M.	8:00 P. M.

REGULARLY SCHEDULED EVENTS

Sponsored by the Ladies Association

Every Monday — Occupational Therapy — Ladies Sewing Group — Mrs. Jona Leach, Chairman — Recreation Room ..... 1:30 P.M.

Every Tuesday — Occupational Therapy — Ladies Knitting Group — Mrs. Thomas H. Goldberg, Chairman—Recreation Room ..... 1:00 P.M.

Occupational Therapy — Men's Hobby Group—Mrs. Jona Leach, Chairman; Mrs. Herbert H. Myers, Co-Chairman—Hobby Room ..... 1:30 P.M.

Jewish Reading Group — Mrs. Samuel Arbeitsman, Reader—Infirmary ..... 2:00 P.M.

Every Friday — Jewish Reading Group — Samuel Shienfeld, Reader—Second Floor Solarium ..... 7:00 P.M.

ONE MAN'S OPINION

In the Month of May

By BERYL SEGAL

The lilac bush by the window is all purple, and the dogwood tree stands aflame in red flowers, and the vocies of children come up from the streets. May is here, and spring is sure to stay with us for awhile. It is a good time to think of a fine man, of singing people, and of a wonderful lad.

A Fine Man

The Cranston Jewish Center is saying a public farewell to Rabbi Julius Goldberg this Saturday night. All of us, those who will be present at the Farewell Dinner and those who will not be there, we all say:

"Sorry to see you go, Rabbi Goldberg."

Four years ago this young Rabbi came to live and to work with us. Was it only four years? I had to check, to make sure. It seems much more than four short years.

Rabbi Goldberg was very much at home in our communal family, and he made his voice heard and his work known among us. He was to us as the Rabbis who have been with us a score of years and more. Yet it was only four years that he sojourned with us.

Four other Rabbis came and went during these four years, but none will be, in fact are not, missed as will be this young man who chose Cranston as his first pulpit. It was a happy match. To Cranston he was the first Rabbi, and to Rabbi Goldberg it was the first congregation.

It was a challenge to a young Rabbi, and he was determined to make good.

And he made good.

He took an empty shell of a building and filled it with meaningful content. He made a house of worship out of a recreation hall, and a seat of learning out of game and party rooms. Rabbi Goldberg approached his job seriously. He was trained to be a Rabbi and a teacher in Israel, and to this he was dedicated. To the Synagogue and the school he gave all of his time and his talents.

I am not competent to testify to his achievements in the Synagogue. But I know of Rabbi Goldberg's remarkable strides in his school.

Out of nothing he created a good school in our community. I do not hesitate to use a superlative and call it an excellent school. Rabbi Goldberg knew the secret of making a good school. You need good teachers, and you reach high in your goals.

He was not content with just teachers and sought out competent, well trained, professional educators. He was not content with just a Sunday school, and he gave Cranston a rich curriculum for a week-day school program. A great feat for a young congregation and a young Rabbi.

He would not be satisfied with less.

This, in fact, is Rabbi Goldberg's greatest fault. He does not settle for less where his calling is concerned.

He wanted to be more Rabbi and less club director.

He wanted a Synagogue first and a center last.

He wanted to educate rather than provide recreation and entertainment.

If these be faults, would that more Rabbis are endowed with such faults. May these be the only faults your congregation may ever find in you, wherever you go from here, Rabbi Julius Goldberg.

* * *

The Singing People

On an evening, seven years ago, chairs were arranged in a semi-circle around a piano, sheets of music were distributed, a baton was raised, a chord was sounded, and the Beth El Choral Society raised its voice in song.

The society has been singing ever since.

Every Thursday evening, in all weathers, some forty women gather in the Meeting Hall of Temple Beth El, where they are sure to find Violette Marks at the piano and Benjamin Premack on the podium, ready for a session of singing.

They must take great pleasure in their singing all through these seven years. Most of the singers of today were there when the first song was mastered, and the director as well as the accompanist have been with them constantly. It is said of Violette Marks that only once did she fail to appear for rehearsals in the seven years, and that for a good reason.

This constancy speaks well for the Choral Society, and we may look forward to good music when we come to hear the Beth El Choral Society in the Spring Concert this Sunday night. To the chorus of women, nine male voices will be added for the occasion, as well as four guest artists.

To the Choral Society our admiration and wishes of seven times seven more years of pleasurable singing.

* * *

The Wonderful Lad

Out of London, England, comes this story.

The hero of this story is a Bar Mitzvah boy named David. David Solomons. Both names very fitting to the lad.

Like all Bar Mitzvah boys David prepared for the great day, and like all parents, his father and mother were busy and excited in expectation of the great day. If David's mother

(Continued on Page 10)

COMMUNITY CALENDAR

WOMEN'S ORGANIZATIONS

Affiliated organizations of the League of Jewish Women's Organizations may clear dates by calling Mrs. Alfred D. Steiner at HO 1-9510.

Monday, May 11
8:00 p. m.—Evening Pioneer Women, Square Dance.

Sunday, May 12
8:00 p. m.—Lt. Leonard Bloom Post and Aux., Joint Installation.

Monday, May 13
10:15 a. m.—Ladies Ass'n, Miriam Hospital, Board Meeting.
12:30 p. m.—Pawt. and Central Falls Hadassah, Donor Luncheon.
12:30 p. m.—Sisterhood Sons of Abraham, Donor Luncheon.
8:00 p. m.—Fineman-Trinkle Aux., Board Meeting.

Tuesday, May 14
12:00 Noon—Ladies Aux., Prov. Hebrew Sheltering Society, Donor Luncheon.
1:30 p. m.—Sisterhood Temple Beth El, Kickoff for Artist Series Tea.
2:00 p. m.—Prov. Chptr., Am. Med. Ctr. at Denver, Regular Meeting.

Wednesday, May 15
10:00 a. m.—Brandeis, Board Meeting.
1:00 p. m.—Ladies Ass'n, Jewish Home for the Aged, Board Meeting.
8:00 p. m.—Sisterhood, Women's Ass'n, Cranston Jewish Center, Bridge.
8:00 p. m.—Hope Chapter, B'nai B'rith, Strawberry Festival.

Thursday, May 16
1:00 p. m.—R. I. Founders for Tubercular Patients, Bridge.

Friday, May 17
12:00 Noon—Senior Hadassah, Installation Luncheon.

* * *

MEN'S ORGANIZATIONS

Sunday, May 12
8:00 p. m.—Temple Beth-El Choral Society Concert, Temple Beth-El.

Tuesday, May 14
8:00 p. m.—Bureau of Jewish Education Board Meeting, 511 Westminster St.

Wednesday, May 15
8:00 p. m.—Touro Fraternal Board Meeting, 88 Mathewson Street.

In The Herald

Ten Years Ago This Week

The Rhode Island Zionist Emergency Council dedicated Sunday to a day of prayer and intercession — as an appeal to the United Nations in behalf of a Jewish homeland in Palestine.

Selig Greenberg, Providence Journal-Bulletin reporter, addressed the Men's Club of Temple Beth Israel. He had just returned from seven weeks in the Soviet Union where he was covering the sessions of the Council of Foreign Ministers.

Under the chairmanship of Max L. Grant, Judge Jeremiah E. O'Connell and Dr. Lucius A. Whipple, the Rhode Island Seminar on Human Relations affiliated with the National Conference of Christians and Jews, announced the formation of the Jewelry and Allied trades division, headed by Frederick A. Bullock, Arthur Kaplan and Edward B. McAlpine.

* * *

Twenty Years Ago This Week

Rabbi Stephen Wise was to address an open meeting of the American Jewish Congress in Providence to review the problems facing the Jiwish people.

Plans were discussed for making extensive improvements to the Jewish Home for the Aged — putting in an elevator, building a new wing for convalescents, redecorating the synagogue and renovating the furniture.

Things never seem to change — on the editorial page there was a cartoon showing that the cost of living was going up for "all of us" — and an article on how Milton Berle had become a well-known comedian.

Home News

A BULLETIN FOR AND ABOUT THE JEWISH HOME FOR THE AGED
99 Hillside Avenue, Providence, R. I.

Gifts To The Commemoration Fund

Between March 30, 1957 and May 3, 1957 the following contributions were received and are hereby gratefully acknowledged:

In Honor of . . .

The 60th Wedding Anniversary of MR. AND MRS. RUDOLPH NATHAN from Mr. and Mrs. Martin Himmel, Mr. and Mrs. Henry D. Schmidt and Mrs. Ernestine Strauss.

The 70th birthday of MRS. KATHERINE FELDSTEIN from Mrs. Natalie Gershman and Mr. and Mrs. Morris Gershman.

The 15th Wedding Anniversary of her daughter, MR. AND MRS. MILTON DUBINSKY from Mr. and Mrs. George Kroll.

The 50th Wedding Anniversary of MR. AND MRS. WILLIAM H. SMIRA from Mr. and Mrs. Jacob I. Felder.

In Thankfulness for

The recovery of PHILIP DUBIN from Mrs. Sara Fradin.

The recovery of MRS. GABRIEL SAMDPERIL from Mr. and Mrs. Isadore Samdperil and Mrs. Ida T. White.

Son and brother, JOSEPH POLOFSKY, daughter and sister, EVA MAZO, from Mr. Louis Polofsky and Mrs. Mollie Levy.

In Memory of . . .

FANNIE ABRAMS from Mr. and Mrs. A. Gladstone.

NATALIE ADLER, Los Angeles, California, from Mr. and Mrs. Nat Braverman.

Beloved father, SAMUEL ALPERT, from Mrs. Reba Friedman of Taunton, Mass.

Beloved father, NATHAN ARBEITSMAN, from Mr. and Mrs. Samuel Arbeitsman.

JACK BACKNER from Mr. and Mrs. J. Ginsberg.

SARAH BASOK from Mrs. J. Ernstof, Mr. and Mrs. Benjamin Bliss, Mrs. Herman Rosen, Mr. and Mrs. George Leven, and The Fierstein Family.

ANNA BEKELMAN from Mr. and Mrs. Morris Kagan.

ROSE AND ISADORE BERGEL from Mr. and Mrs. Samuel Riddell.

DAVID AND ESTHER LEAH BLISTEIN, beloved parents, from Mrs. Abraham L. Kelman.

ELIAS BLUM from Mr. Louis Polofsky, Mrs. Mollie Levy, and Mr. and Mrs. Manuel Cabral.

LEO BLUME, Brookline, Mass., from Mr. and Mrs. George Leven, Mr. and Mrs. Harry Leven, Mr. and Mrs. Sanford White and Mr. and Mrs. Jack Goldenberg.

IRVING BROADMAN from Mr. and Mrs. David A. Swerling and Mr. and Mrs. Leonard Hellman.

JEAN CHERTOFF from Mr. and Mrs. Louis C. Colacci.

ESTHER COHEN from Mr. and Mrs. Samuel H. Wilk and Mrs. Benjamin Friedman.

GEORGE CRONSON from Mr. and Mrs. Seymour Coplan.

Beloved mother, SOPHIE JUDITH DAUER, from Mrs. Max Leach.

FANNIE DORENBAUM from Mrs. Jacob Ernstof.

Beloved mother, DORA FAIN, from Mrs. Myer Etcoff.

BENJAMIN FISH from Mr. and Mrs. William Schleifer, and Ruth and Lou Silverman.

JOEL FREEDMAN from Mr. and Mrs. Edward N. Deutch, and Misses Mollie and Anne Bercovitz.

MORRIS FREEMAN from Mrs. Esta Frayman and Alice and Frank Cohen.

BENJAMIN FRIEDMAN, beloved husband, from Mrs. Benjamin Friedman.

Beloved father, BENJAMIN FRIEDMAN, from Mrs. Sol Haas.

Beloved father, HARRIS GORMAN, from Mrs. Edward Kertzman.

Beloved parents, SARAH AND HARRY GREENBERG, from Mr. Burleigh B. Greenberg.

Beloved father, MAX HELLMAN, from Mrs. Annie Goldman.

WILLIAM ISRAEL from Mr. and Mrs. Max Genser, Mr. and Mrs. Barney Kenner, and Mr. and Mrs. Ira Galkin.

Beloved father, ABRAHAM JACOBS, from Mrs. Sadie Jacobs.

ADELE KALMAN, Springfield, Mass., from Miss Anna Frucht and Mrs. Martha Fruit.

BESSIE KURZMAN, Worcester, Mass., from Mr. and Mrs. Joseph Schlossberg and Mr. and Mrs. Samuel A. Cohen.

ROSE LAZAROFF from Mr. and Mrs. Max Grossman.

ROBERT LEVINE, Woonsocket, from Mr. and Mrs. Murry Burrows and Mr. and Mrs. Max Grossman.

Beloved parents, SOPHIE AND JOHN MAX LEVINE, from Mrs. Morris Beranbaum.

Beloved parents, IDA AND JULIUS MANEKOFSKY, from the Manekofsky family.

ANNA MANHEIM from Mrs. Rose Forbes, Marion, Tilda and Milton Kessler, Mrs. Rose Efros, Dorothy and Norman London, Mr. and Mrs. Nathan Izeman, Mr. and Mrs. Samuel Narva & Sons, Mr. and Mrs. Samuel N. Deutch, Dr. and Mrs. Ira Blum, and Mr. and Mrs. Edward N. Deutch, and Ruth and Tex Max.

Beloved father, HARRY MANSHEL, from Mrs. J. Ernstof.

BERTHA MENDELOVITZ from Mr. Louis Polofsky and Mrs. Mollie Levy.

HARRY NORMAN from The Frucht Family and Mr. and Mrs. Jack Cerel.

Beloved parents, JACOB AND DORA ORLECK, from Mrs. Marion Marzocchi.

BELLA PEARL from Mr. and Mrs. Samuel Weiser.

MARCIA PLINER from Mr. and Mrs. Samuel N. Deutch and Dr. and Mrs. Ira Blum.

ISRAEL PLOTNICK, Camden, N. J., from Mr. and Mrs. Murry Burrows.

Beloved wife and mother, JENNIE POLOFSKY, son and brother, HARRY POLOFSKY, and daughter-in-law and sister-in-law, ANNA J. POLOFSKY, from Mr. Louis Polofsky and Mrs. Mollie Levy.

MAX PULNER from Mr. and Mrs. Harvey M. Cooper and Mrs. Ida T. White.

REBECCA RABINOWITZ from Mr. and Mrs. George Leven.

HUGO RIDDELL from Mr. and Mrs. Samuel Riddell.

ALBERT ROSENBERG, Washington, D. C., from Miss Anna Frucht, and Mr. and Mrs. William Frucht.

HARRY ROSENBERG, Brooklyn, N. Y., from Miss Anna Frucht, and Mr. and Mrs. William Frucht.

SARAH ROSENBERG from Mr. and Mrs. Milton Dubinsky, Mr. and Mrs. George Kroll, and Mr. and Mrs. Sanford Kroll.

SAMUEL ROSENFIELD from Mr. and Mrs. Joseph Nutman.

HARRY SHANKER, Fall River, Mass., from Dr. and Mrs. Ira Blum.

ESTHER SLEFKIN from Mr. and Mrs. Julius Weisman, Mr. and Mrs. Abraham Cohen, Mr. and Mrs. Benjamin Schuster, Mr. and Mrs. Stanley E. Snyder, and Hyman, Anna and Sarah Irene Slefkin.

EILEEN CAREN SOLOMON from Mr. and Mrs. Reuben Myers and Mr. and Mrs. Herman Weinstein.

Beloved mother, ANNIE SPECTOR, from Mr. Samuel Spector.

Beloved father, PHILIP SPIERS, from Mrs. Sadie Lulkin.

SILAS S. STEINER, St. Louis, Missouri, from Mr. and Mrs. J. Fred Coleman and Employees of Senak Company.

Beloved father, PHILIP TEVEROW, from Mr. Joseph Teverow.

ARTHUR TUBMAN from Misses Mollie and Anne Bercovitz.

ROSE WEINSTEIN from Mr. and Mrs. Samuel Riddell.

DAVID WEISER from Mrs. Esta Frayman, Mr. and Mrs. Mort Aron, Mr. and Mrs. Sidney Backman, Mr. and Mrs. Samuel Ginsberg, Mr. and Mrs. Samuel Tarsky, Mr. and Mrs. Milton Schoenberg, and Mrs. Sarah Fradin.

JAMES WHITE, Salt Lake City, Utah, from Mr. and Mrs. George Leven, Mr. and Mrs. Jack Goldenberg, Mr. and Mrs. Harry Leven, Mrs. Ida Robin.

ROSE WILK from Mr. and Mrs. Solomon Swartz, Mr. and Mrs. James Goldman, Mr. and Mrs. George Goldman, Mr. and Mrs. Sam H. Wilk, Mr. and Mrs. Charles Temkin, Mr. and Mrs. Harry Feldstein, Mr. and Mrs. Manuel Seltzer, Mr. and Mrs. I. Trutt, Frank and Alice Cohen, Mr. and Mrs. Max Woodman, Mr. and Mrs. David Steingold.

SOLOMON YOSINOFF from Mr. and Mrs. Nathan Dubinsky, Mr. and Mrs. Harry Feldman, Mr. and Mrs. David A. Swerling, Mr. Samuel J. Kolodney, Mr. and Mrs. Stanley Snyder, Ruth and Lou Silverman, Mr. and Mrs. Milton Dubinsky, Mr. and Mrs. Frank Dubinsky, Prov. Teachers' Union Local 958.

Beloved husband and father, EDWARD ZARUM, from Mrs. Edward Zarum, Dorothy Bookbinder, and Joel Zarum.

REBECCA REITMAN from Mr. and Mrs. Morris Kagan, and Mr. and Mrs. Harvey Logowitz.

ESTHER COHEN from Mr. Gates Feital and Mr. Hy Fradin.

Beloved, husband, MICHAEL J. STRASMICH, from Mrs. Gertrude Strasmich.

ABRAHAM STRASMICH, father-in-law, from Mrs. Gertrude Strasmich.

SYNAGOGUE DONATIONS

Mrs. J. Leavitt, Dr. Morris L. Keller, Mr. Samuel Abedon, Mr. Eugene Wachtenheim, Mr. Max Wexler, Mrs. Molly Rusakov, Mr. Harry F. Winkleman, Mr. Harry A. Keller, and Residents' Pushka Box.

SPECIAL DONATION

Mr. Nathan Gordon.

GIFTS TO THE ENDOWMENT FUND

In memory of MARY FELDMAN from nieces and nephews and cousin Mrs. Esther Flanzbaum.

From Mr. and Mrs. Rudolph Nathan in honor of their 60th Wedding Anniversary.

Workmen's Circle Arbeiter Ring.

BEQUEST

Estate of Nathan and Hattie Meshnik $500.

JEWISH HOME for the AGED of RHODE ISLAND
לזכרון עולם
IN MEMORIAM

Yahrzeit services at the Home commence at sunset the day previous.

Saturday, May 11
Joseph S. Morein
Sunday, May 12
Ida Simon
H. Harry Cohn
Monday, May 13
Harry M. Fruit
Wednesday, May 15
Aaron Sackett
Benjamin Flink
Daniel Polsby
Charles I. Graubart
Liebe Fried
Thursday, May 16
Feige Gershman
Jacob Cohen
Friday, May 17
Harry Chorney
Saturday, May 18
Ida Freedman Podrat
Bella Wax Shuster
Rachel Fox
Sam Greenberg
Lizzie Rosen
Sunday, May 19
Fannie Gold
Monday, May 20
Jacob Silverman
Tuesday, May 21
Sarah Glogos
Wednesday, May 22
Abraham Epstein
Thursday, May 23
Samuel Askins
Saturday, May 25
Nettie Landesberg
Samuel Ganzer
Esther Rose Sherman
Sunday, May 26
Samuel Milowitz
Joseph Keller
Tuesday, May 28
Etta Torgan
Charles C. Brown
Lena Jacobson
Wednesday, May 29
Simon Pansy
Rose Matzner
Thursday, May 30
David Sackett
Sunday, June 2
Bernard Abrams
Drezel Jaffe
Marion Fisher Silverman
Monday, June 3
Rachel Brier
Gilbert S. Morein
Francis B. Morein
Hyman Waldman
Sunday, June 9
Goldie Feldman
Rachel Goodman
Ethel Mirman
Tuesday, June 11
Bas Shevah Dwares
Lena Lyon
Thursday, June 13
Dr. J. Sanford Siegel
Friday, June 14
Jacob Greenberg
Samuel Mirman
Francis Kennison

May their souls rest in peace.

Beryl Segal

(Continued from Page 9)

is like many another mother of a Bar Mitzvah boy we have known, she was no doubt a bit nervous.

What with invitations to mail, and caterers to engage, and a million things to remember, and some things she is sure to forget, and others she will remember the last minute, what mother would not be nervous?

Then one day David came home and offered a solution to the whole problem.

"Why all this bother?" asked David.

"Who is hungry for all the food your caterer will prepare? And who is thirsty for the drinks? And why spend so much money on gifts that will become useless in a month, or which I will outgrow in a year?

"Why not do something meaningful, something lasting with this money you have put aside for my Bar Mitzvah?"

And David put his plan before his parents, his plans for a meaningful and lasting Bar Mitzvah celebration.

There is a place in Israel called Lachish, and in Lachish there is a forest named the Woods of Independence. Supposing we plant trees in that forest instead of overloading the tables with food? The guests will surely not mind, and certainly none will go hungry because of this novel way of observing a boy's day of becoming a Jew.

And so it was. On the day of the Bar Mitzvah the guests came, and David chanted, and the Rabbi spoke, and congratulations were offered.

But instead of a catered supper the parents of David Solomons of London gave one thousand English pounds to the Jewish National Fund. With these thousand pounds the Jewish National Fund planted 3,000 trees in the forest at Lachish in Israel.

Some day, we hope, David will visit that forest and he will find the 3,000 saplings grown into big trees. David's trees. Pleasing to the eye and a blessing to the land.

I wonder how many gifts and gadgets a Bar Mitzvah boy gets will endure longer and mean more?

* * *

In this month of May when we are sure to be invited to graduations and confirmations, as well as to Bar Mitzvah celebrations, may we not do as little David Solomons did?

Place a Bond, a batch of trees, a Child Rescue certificate beside that pen and pencil set, the dictionary, the camera, or the shirt and tie gift, and ask yourself which of these gifts is more meaningful to the youngsters, and more lasting?

I know of two Rabbis who have spoken of this from their pulpits. It sounded good. People nodded in agreement. Why not spread the word? Who will start the David Solomons' plan?

* * *

(Mr. Segal's opinions are his own. His views are not necessarily those of this newspaper.)

CORRECTION OF DATE

The Ladies' Auxiliary of the Rabbinical College of Telshe will hold its Eighth Annual Donor's Luncheon on Tuesday, May 21, at 12:30 o'clock at the Sheraton Biltmore Hotel, and not on May 6 as previously reported.

All forms of personal and business insurance including • Life • Accident • Group • Fire • Automobile • Casualty • Bonds

Murry M. Halpert

623 Industrial Bank Bldg.

DE 1-9100 Residence: DE 1-6949

AMERICAN FAMILY INDEPENDENCE THROUGH THE TRAVELERS

WARWICK SCHOOL OF MUSIC

PRIVATE LESSONS GIVEN BY A STAFF OF CERTIFIED TEACHERS

— For Beginners or Advanced Students —

• PIANO • ACCORDION • GUITAR • BASS • VIOLIN
• TRUMPET • TROMBONE • BRASS
• DRUMS • HARMONY • ARRANGING

Musical Instruments Available on Rental Plan

895 POST ROAD, WARWICK, R. I.

TAVAROZZI BUILDING

ST 1-9225 TE 1-2560 JA 1-5232

CARMEN TANCREDI, Director

ATTENTION ORGANIZATIONS!

PARAMOUNT SALES COMPANY, Inc.

196 North Main Street JA 1-2461

Can Solve Your Gift-Giving Problems with the LARGEST SELECTION of GIFT and PRIZE ITEMS . . . ALL At SPECIAL DISCOUNTS!

Hundreds of Outstanding Gift Items

- Benrus WATCHES . . . up to 60% OFF!
- Waterman FOUNTAIN PENS . . . 50% OFF!
- Leather BILLFOLDS . . . up to 50% OFF!
- DIAMONDS
- NOVELTY ITEMS

PARAMOUNT Also Has the Right Gift For
• WEDDINGS • GRADUATIONS • TESTIMONIALS
• CONFIRMATIONS • BAR MITZVAHS

Visit -- **PARAMOUNT SALES Co. NOW!**

To Make Your Selection For Those Big Events Ahead

Broadway Auto Lease Provides Everything But Gasoline

A Leasing Plan Available For Doctors, Lawyers, Businessmen

Cadillac - Lincoln - Olds - Buick - Pontiac - DeSoto - Ford - Mercury
Chevrolet - Plymouth - Chrysler - Sport Cars - Dodge - Imperial

You can recover the capital investment in your present car and **LEASE** a brand **NEW CAR** of any make or model and **SAVE MONEY.**

Before you do anything check with us to LEASE or to BUY. For the best value see us.

No worries — we provide all maintenance — complete tax deduction — frees capital.

BROADWAY AUTO SALES

-- and --

BROADWAY AUTO LEASE

All Cars, Yes! Any Make, Any Model

766 BROADWAY PAwtucket 3-4700

Pawtucket, Rhode Island

To Sponsor Dessert Bridge — The Annual Dessert Bridge, sponsored by the Women's Division — Sisterhood of the Cranston Jewish Center, will be held Wednesday, May 15 at 8 P. M. at the Center in Cranston. Members of the committee in charge of the Bridge are, front row, left to right, Mesdames Sheldon Stiegel, Samuel Rose, chairman; George Weinberg, co-chairman, and Ben Lerner, ex-officio. Standing, left to right, are Mesdames Sydney Lohman, Edwin Feinberg, Stanley Manne, Irwin Rubin, Irving Roth, Herman Wasserman, Sidney Levye, Ben Silver, Joseph Block, Harold Silverberg and Louis Gladstone. Not present at the time the picture was taken were Mesdames Sam Levine, Roy Lehrer, Irving Adler, Carl Adler and Everett Levinson.

JOHN P. CARNEY

— HOME CLEANING SERVICE —

- Rugs and Upholstery Cleaned
- Venetian Blind Service
- Complete House Cleaning
  Paint - Floor Washing
  — General Maintenance —

204 New York Ave. HO 1-2693

Sisterhood P.T.A. To Hold Luncheon

The annual Donor's Luncheon and Bridge of the Sisterhood P.T.A. of Congregation Sons of Abraham will be held on Monday afternoon at 12:30 o'clock at the Narragansett Hotel Ballroom.

The Donors' Luncheon is the annual event of the Sisterhood to raise money to carry on the program for the organization.

Mrs. A. J. Paull is chairman and Mrs. David Forman, co-chairman. The entire board of directors is on the committee.

Nevele Completes New 'Vacationer'

As part of its current plan of expansion, the Nevele Country Club in Ellenville, N. Y., which is set on 500 acres along the Shawanunk Mountain Trail, has recently completed the air-conditioned "Vacationer" building.

The "Vacationer" features guest rooms, every one of which has outside exposure and which measures 30% larger than the average resort room.

HOLD PAPER DRIVE

As one of the series of community service projects which the Dr. Harold S. Hillman Chapter #707 of A.Z.A. is carrying out, a paper drive was held April 28. By canvassing parts of Pawtucket, a truckload and two cars of paper were collected.

News copy for the Herald must be in these offices by Tuesday noon of the week publication is desired.

UNITED STAR market company

OPEN EVERY EVENING UNTIL 9 P.M.

★ WARWICK ..... 767 Warwick Ave.
★ ELMWOOD ..... 541 Elmwood Ave.
★ OLNEYVILLE ..... 80 Manton Ave.
★ PAWTUCKET ..... 103 Exchange St.

Nothing Like It In Rhode Island!

JUST WHAT YOU'VE BEEN LOOKING FOR!

"Personal Service"

Fresh Seafood and Delicatessen Depts!

★ Big Departments! Greater Variety!
★ Any Kind of Seafood You Could Ask For
★ Fresh Seafood 6 Days Every Week!
★ Finest Kosher-Style Delicatessen Foods!
★ Fresh Dairies, Appetizers and Salads!

Visit these unusual departments — where there's the widest variety of top-quality seafood and delicatessen at all times! United Star — your headquarters for personal service in fresh seafood and delicatessen!

For Your Publicity and Organizational
— PHOTOGRAPHS —
CALL
FRED KELMAN
WIlliams 1-5402

SILVER
Electric Company
Electrical Contractors
628 BROAD STREET
Industrial - Commercial
and Residential
GA 1-6864

CONGRATULATIONS!

If you have provided for your family in the event of your death or for your retirement years if you survive, and *if* you have safeguarded your home for your family and ensured an education for your children, then you certainly deserve congratulations. *If*, however, you have neglected to provide for any of these contingencies, then you will want to consider a policy from the Sun Life of Canada, one of the world's great life insurance companies. With the proper Sun Life coverage you, too, will be open to congratulations from all those who depend on you.

SUN LIFE ASSURANCE
COMPANY OF CANADA

ELLIOT F. SLACK
1019 Industrial Bank Bldg.
DE. 1-2422

SYD COHEN
A First for the South Side Center

The South Side Branch of the Providence Jewish Community Center achieved an important milestone last Wednesday when it held its first annual sports awards affair. Actually, the event was in the nature of a father and son basketball banquet, and quite a few fathers were on hand to watch their growing young giants reap the rewards of their court efforts.

It was a very enjoyable evening, and a highly sucessful "first". A tasty repast preceded the speaking program (which was presided over by Herman Rosenberg, program chairman) and the presentation of awards (conducted by Sol Kutner, South Side director, and Tony Neri, who handles the Center's physical education program).

Irv Nelson, football coach of the State Champion Mt. Pleasant High School team, provided plenty of laughs and chuckles with his speech, which had fathers and sons alike guffawing with gusto from beginning to end. Irv gets around the banquet circuit quite a bit these days, and for good reason. He is highly entertaining, and informative, too. He is highly recommended to all who have not heard him.

But first, the awards. In the junior high league, the winners were Philip Gerzog, foul shooting; Robert Smith, high scorer; Charles Fishman and Stanley Miller, honorable mention, Barry Glucksman won the good sportsmanship award. The winning team was the Celtics (how about that?), captained by Charles Fishman.

The senior high league — Richard Feldman, foul shooting; Sanford Silverman, high scorer; Barry Berger and Myron Raisner, honorable mention; Bruce Parness, good sportsmanship. Parness' club, the Beagles, were the champs.

Another group of winners were the members of the South Side Branch's health and physical education committee. They "won" the good feeling of seeing the fruits of their labors turn out to be well worth the effort. Working without precedent, without experience of similar affairs from the past, is a difficult and often dangerous thing. The boys did the job very well. The names:

Herman Rosenberg, chairman; Irving Beranbaum, Harold Chase, Hyman Grossberg, Lloyd Ross, Joseph Rotenberg, Jack Silverman.

Observing with the naked eye, it seemed that the fathers present were enjoying themselves. They are to be applauded for making and taking the time to spend an evening with their sons and their friends, and for showing the interest that is so important to their boys. Those who could not make it missed a worthwhile program.

* * *

This particular program dealt entirely with basketball awards, and Center officials noted this fact, and hoped that the boys gradually will take an interest in other phases of Center activity.

Reminiscing . . .

That brought this column back to the earliest days of the Jewish Community Center, on Benefit Street, when the Center abounded with boys' and girls' clubs, all of which participated in a wide range of activities throughout the season, from September to June. Culmination of the season was the annual Kovod Night, and that was really an event! The Center orchestra was on hand to serenade the crowd — and crowd is what I mean, too!

The old Center gym was arranged like a convention hall, with each club decked out in distinctive costume, carrying its banner, and all sitting together in one section. Announcement of an award to any club or member thereof was the signal for a noisy, joyous celebration. Parents used to jam into the remaining space of the gym, and all in all you could depend on a couple of hundred boys and girls, men and women, eagerly drinking in all phases of the program.

For the benefit of those with but a single interest, the boys played basketball, sure. But boys and girls alike competed in events such as song writing, cheers, public speaking, declamation, dramatics, stunts, and others. Each of these events had its place in the season's program, and was a highlight of the year; but all the awards were presented on Kovod Night.

The club that was adjudged the best club of the year went hysterically happy. Any individuals who were lucky enough to win awards went home proud enough to burst. Oh man, those were the nights, those Kovod nights! We never wearied of them, never became blase about them.

It is worth noting that one of these clubs, the Olympics, has existed right down to this day. While it has not prospered in the last ten years as it did in the first twenty, the Olympics nonetheless are now planning their thirtieth anniversary banquet on May 29, the club's traditional banquet date.

The example is given to show the loyalties, the camaraderie that developed as a result of these Center activities. To the younger generation, all this may sound like old fashioned hogwash. Yet man cannot live by bread alone, nor by basketball alone. The spirit and enthusiasm of these old days was wonderful, the program was interesting, stimulating, challenging, educational.

And with it all, those of us who liked to play baseball and basketball and other sports found more time to participate in these games than do our counterparts of today.

* * *

And so we leave our journey into yesteryear, as the setting sun reminds us that the little woman is about to serve the evening meal. By cracky, the column suddenly

(Continued on Page 14)

NARRAGANSETT PIER

Modern, up-to-date, all-year-round ranch house for quick sale. Two bedrooms, large living-room. Kitchen with washing machine, dishwasher, refrigerator, electric stove. Lot 100 x 100. Two-car garage. Three blocks from ocean. 5 Deborah Street, off Rodman.

Mr. Leif
ST 3-2562 or DE 1-1450

For Comfort . . . Service . . .
The BEST In HEATING OILS

CALL
PENNA FUELS
DELCO Heating and Air Conditioning Equipment and Service

One Service Contract Takes Care of
ALL SERVICE and PARTS
FOR YOUR OIL BURNER

— BUDGET ACCOUNTS ARRANGED —

PENNA FUELS
HO 1-7370 HO 1-7371
143 ALGER AVENUE, PROVIDENCE, R. I.
Jack L. Epstein - Meyer A. Epstein
24 HOUR OIL BURNER SERVICE

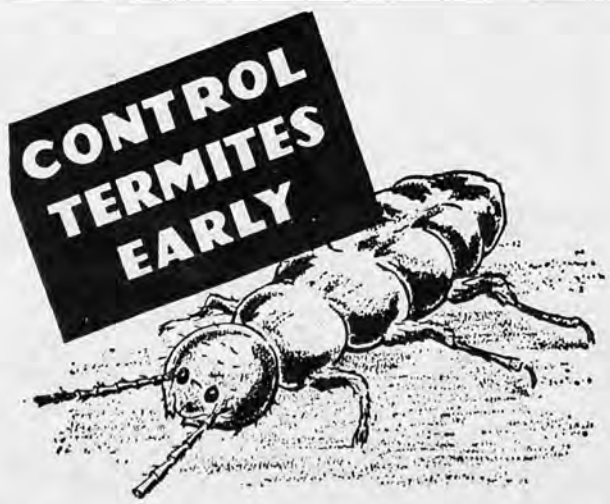

AND AVOID COSTLY REPAIR BILLS

Termites are far easier to control if they are discovered early. If allowed to go undetected, they can do immense damage to your home, damage that will require expensive repairs and alterations.

It makes sense to call us for a free inspection. If termites are present our chemical treatment will stop their attack and also stop wood decay . . . you can rely on our experience when it comes to termite control.

Call Us For Free Inspection

New England Pest Control Co.
17 Randall St. GAspee 1-1981

Meet Your Friends At . . .

JOE SULLIVAN'S STEAK HOUSE
The Hickory Room
FAMOUS FOR
STEAKS & CHOPS

MALE WAITERS

ENJOY YOUR FAVORITE COCKTAIL IN THE
COZY ENVIRONMENT OF
THE FLAMINGO ROOM
— MUSIC NIGHTLY —

PLANNING A PARTY?
Private Dining Room
to Accommodate Up to 100 Persons

1303 No. Main St., Opp. Sears Roebuck GAspee 1-3023
Hickory Room
— An A. P. Valliere Enterprise —

Give a Herald subscription.

We Refinish, Antique, Repair, Restyle, Buy, Sell, Exchange, and Tune
PIANOS
Liffmann-Turilli
DD PIANO COMPANY
Factory and Showroom
Open Daily 9-5 — Wed. 9-9
FREE PARKING
— TERMS IF DESIRED —
126 North Main Street PL 1-9160
Fain's Building

Mr. and Mrs. F. David Regensteiner were married on April 27 at the Savoy-Plaza in New York. Mrs. Regensteiner is the former Gabrielle Stern of New York City. The Regensteiners live at 22 Burnside Street, Cranston.

Pass Resolution In R. I. House

A resolution "Expressing the good wishes of the members of the General Assembly upon the occasion of the celebration of the Ninth Anniversary of the independence of Israel" was passed by the Rhode Island House of Representatives unanimously last week.

Representatives Thomas W. Pearlman, Irving Bilgor, George Berk and Lester Emers sponsored this resolution.

Jewish Veterans To Hold Convention

The Department of Rhode Island, Jewish War Veterans, and its Ladies' Auxiliary will hold their annual convention, Sunday, May 19, at Johnson's Hummocks in Providence, it was announced by Department Commander Alvin Kramer and Auxiliary President, Sarah Winoker.

Abraham Goldstein, Department junior vice-commander and Emma Simon, Auxiliary junior vice-president, have been appointed co-chairman. Hannah Baratz is reservations chairman.

The convention is scheduled to start at 9 A.M. with breakfast and registration, and a business meeting until luncheon. Election of officers will take place in the afternoon.

Incoming officers will be installed at the joint annual dinner dance by Paul Robin, national JWV adjutant. Norman Tilles national executive committeeman will be awards chirman, and Samuel Wilk, past department commander will be toastmaster. National commander William Carman will be the keynote speaker.

Use Herald ads for results with your advertising campaign.

Family Association To Install Officers

The installation meeting of the Isaac Waldman Family Association will be held on Sunday, May 18, at the home of Mr. and Mrs. Leon Resnick of 83 Blaisdell Avenue, Pawtucket, at 8 P.M.

The officers to be installed are Benjamin Resnick, president; Morris Kurtzer, vice-president; Mrs. Leonard A. Waldman, secretary, and Lawrence P. Waldman, treasurer.

Beth David Club Elects Officers

The Temple Beth David Men's Club held its annual election of officers at the regular monthly meeting on May 5.

Officers elected were Jesse Edenbaum, president; Charles Kilberg, first vice-president; Paul Samuels, second vice-president; Bill Kanopkin, recording secretary; Bernie Pollack, corresponding secretary; Dr. Norman Berkowitz, sergeant-at-arms, and Joe Bram, treasurer.

Lawrence C. Bertman, Ernie Colman, Stan Graboyes, Harold Halzel, Harold Millman, Phil Rubin and Herb Wagner were elected to the board of governors.

The installation of officers will be held at the Temple on Sunday, June 9, at 8 P.M.

The Herald Press offers the finest in all types of printing.

All Top Hands Drink Garelick's Milk SAYS Wild Bill Hickok
Yessiree . . . Jingles and I drink heaps of it. Nothing so refreshing or strength-giving as milk. Tastes mighty fine, too. Get it delivered at home or buy it at the store . . . but look for us on the carton.
Ask your milkman about Wild Bill premiums, too.
Garelick Bros FARMS
PA 5-2095
Watch for the Wild Bill Hickock TV Show!

A DASH OF POWDER . . .
. . . and I'll be all set to go shopping with Mother and the other girls. I understand they are looking for wedding gifts, and that means we are certain to spend most of our time at
James Kaplan, Inc.
- JEWELERS -
250 Auburn St., Cranston
ST 1-0939 ST 1-0940
• JEWELRY • CHINA • LUGGAGE • APPLIANCES • WATCH REPAIR • DIAMONDS
Industrial Discounts

One of the Most Beautiful Dining Rooms And Cocktail Lounges For Many Miles
DiMaio's
RESTAURANT and Cocktail Lounge
376 Bullocks Point Avenue, Riverside, R. I.
— Half A Mile Before Crescent Park —
Italian-American Cuisine
— New York Menu —
ROY RICHARDS
VERSATILE PIANIST IN THE LOUNGE
For Reservations GE 4-1850

Imagine!
One cake mix makes all these:
Cakes • Tarts • Cookies
—WITH EFFORTLESS EASE!
No skill needed . . . just mix and bake! Dromedary's exclusive advantages do the rest . . . give you perfect results the *first* time and *every* time you bake! Quick and easy, too — only 4 minutes from package to pan! Stock up today . . . and bake the Dromedary way!
Pound Cake • Gingerbread
White Cake • Devil's Food
Yellow Cake • Fruit Cake
Honey 'n' Spice Cake
NEW! Chocolate Pound Cake
Dromedary
CAKE MIXES

WJAR -- "THE ETERNAL LIGHT"
Every Sunday—12:30 to 1:00 P. M.
Sunday, May 12
"Degree of Freedom"
The Outlet Company

THE ADVENTURES OF MR. MORRISON & MR. SCHIFF

The Herald Press offers the finest in all types of printing.

When You Have a Loss, Your Independent Agent Goes to Bat for YOU Right Then and There!

When trouble strikes—the help you need is yours—fast!—when you're insured with an independent agent. And the greater the loss, to your home, car, business, or any other insured property,—the more you'll appreciate this on-the-spot help!

Why the extra-special service? Because your independent agent is a local businessman. Local customers, like yourself, are his bread and butter. Arranging prompt, fair claim settlements is vital to his success.

Don't wait for disaster to occur before you see your local independent agent. Do it now! Make sure that help will be there when you need it most!

PAUL J. ROBIN

Nathaniel M. Bodner, Associate

1430 INDUSTRIAL BANK BLDG.

Tel. DExter 1-7100

Evening Hadassah To Elect Officers

The Evening Group of Hadassah will meet Tuesday at 8:15 P. M. at the American Association of University Women's Club. Mrs. Samuel Bresnick will do the commentary on slides showing fashions from Israel.

Election of officers will be held at this meeting. Mesdames Samuel Primack, chairman, Nathaniel Gouse, Benjamin Mellion, Harold Wolfe and Louis Millen are members of the nominating committee. Mrs. Samuel Irving and Mrs. Samuel Klein are in charge of refreshments.

The book "Compulsion" was reviewed by Mrs. George Burnstein at the meeting of the study group on May 6.

Committee To Make Plans For Luncheon

Final plans for the 25th Annual Donor Luncheon of the Pioneer Women, afternoon group, will be made at the committee meeting to be held on Wednesday at the home of Mrs. Charles Lappin.

Mrs. Henry Efros is chairman of the Luncheon which will be at the Narragansett Hotel on May 22 at 12:30 P.M. and Mrs. Phillips is co-chairman

Members of the committee are Mesdames Bernat and Epstein, secretaries; Gleckman, treasurer; Bishoff and Aaron, raffle; Rappaport and Greenberg, rummage; Richman and Kroll, ways and means; Shuster, sponsor chairman; Lappin, Boyman, Chaet, Goldfarb, area chairmen; Segal, program; Elkin, Glantz, Stone and Myer Rudnick, ex-officio.

Friends Honor Adens At Farewell Dinner

Mr. and Mrs. Alfred Aden, who are leaving for Florida soon, were honored at a testimonial and farewell dinner given at the El Marocco Club on May 5 by a group of friends.

Mitchel Shulkin presented Mr. and Mrs. Aden with a chest of sterling silver as a gift from the group. Samuel Garber was chairman of the evening, and Dr. Philip Goldfarb was toastmaster.

Bar Mitzvah — Harold Gilbert Kotler, son of Mr. and Mrs. Max Kotler, became Bar Mitzvah on March 30 at Temple Beth El.

BETH-AM AUXILIARY

At the Temple Beth Am Ladies Auxiliary meeting at the John Brown Francis School on April 29, Mrs. Isaac Gerber gave a talk on the Middle East situation, tracing the historical background of each of the countries involved. The next meeting on May 27 will be on new diagnostic methods for cancer.

BOWLING TOURNAMENT

A Bowling Tournament will be sponsored by the Cranston Plaids on May 16, at 8 P.M. at Legion Alleys, Park Avenue, Cranston. All Jewish Women's Bowling Leagues will be invited. Trophies will be awarded for individual high single and individual high triple.

WANTED 5,000 WOMEN

— TO VISIT THE 31ST ANNUAL —

SALE FOR THE BLIND

In the Arcade Building

May 6th through May 18

EACH PURCHASE HELPS PROVIDE WORK FOR SKILLED HANDS THAT LABOR IN DARKNESS

REASONABLY PRICED HOUSEHOLD NECESSITIES ON SALE DAILY

— JEWISH DAY - May 16th - 9:30 - 5:00 —

Mrs. Bertram Bernhardt, Mrs. Harry Goldshine—Co-chairmen

— FULL PROCEEDS TO THE BLIND —

R. I. ASSOCIATION FOR THE BLIND, INC.

39 ARCADE BLDG. GAspee 1-0625

Every day is Mother's Day —when you live electrically!

Is that you humming happily around the house just about every day of the year?

Or is it an automatic dishwasher? A vacuum cleaner? A fan or a food mixer?

Surely, some of the humming must be yours—for the many ways electricity lightens your work is something to be happy about.

The men and women of your electric company are busily at work every day for you, too—building more power now for your even happier electric future.

You can count on plenty of electricity—*always*.

NARRAGANSETT -ELECTRIC-

NEW ENGLAND ELECTRIC SYSTEM

ELECTRICITY IS CHEAP — YOUR BIGGEST HOUSEHOLD BARGAIN

The Outlet Company

RHODE ISLAND'S LARGEST STORE . . . ELmhurst 1-3800

For Mother's Day . . .

Give Your Mother a Smart, New Hat

6.27

usually 10.95 to 13.95

A gift that's sure to please! Choose Mother's hat from our wide variety of styles in crisp straws with lavish flower, fruit and self trimmings. In black, navy, new spring shades.

The OUTLET—MILLINERY, 2nd Floor

Set Decoration Day For Hotel Opening

Ben and Murray Posner announce the opening, for the 47th season, of the Hotel Brickman in South Fallsburg, N. Y., on Decoration Day.

The resort, which is now receiving reservations for the entire summer vacation period, starts a complete program of activities on that weekend and will have in operation its $150,000 Amphitheatre Pool, its Brickman Showhouse, riding corral, children's day camp, audience participation theatrical, dance, and swimming events, as well as its nightly game and show sessions.

- WEDDING CANDIDS -
- PORTRAITS -
Saul Rosen
Photographer
HO 1-0654

Engaged — Mr. and Mrs. Abraham Sholovitz of Sumter Street announce the engagement of their daughter, Edith, to Samuel Weisman, son of Mr. and Mrs. David Weisman of Temple Street. An October wedding is planned.

HERE'S A REAL LES KESSLER SPECIAL!
Corned Beef and Hot Pastrami Sandwich
With Pickles and a Side Order of Either
Cole Slaw or Potato Salad **50c**

LESTER KESSLER'S
KORNER DELICATESSEN
122 Orms Street Corner Davis Street
MAnning 1-5888

NEW RANCH HOUSE
1460 HARTFORD AVENUE, Johnston

Treat Mother at the New Ranch House
Her Favorite Songs
by DAN HOWARD
Piano Solos by CARMINE PISANO

— Rhode Island's Most Complete MENU —

36 Different Dinner Entrees
INCLUDING SUCH RARE GOURMET'S DELICACIES AS
Lobster Fra Diavolo - Partridge in Cocotte, a la Godard
Saute' Rainbow Brook Trout, Amandine
Soft Shell Crabs - Squab - Pheasant
Chateaubriand Bouquetierre - many others

Complete Family Dinners Served Sunday

Banquets & Party Facilities
Private Parties up to 600

DINNER DAILY—5 P. M.
SUNDAY—12 NOON

Dancing Weekends
NICK D'AQUILO
AND HIS BAND
Featuring Latin-American Music

Entertainment Nightly in the Round-Up Lounge

Your Hostess . . . EVA MAHAN
formerly with the Taunton Inn and Barnstable (Cape Cod) Inn

For Reservations — EL 1-6699

Nelson To Receive Sports Award

Irving Nelson, coach of the Mt. Pleasant High School football team, which was undefeated and untied in 1956, has been selected to receive the Service to Sports Award of the R. I. Jewish Bowling Congress.

Nelson's gridiron squad not only went unbeaten in regular league competition, but also beat Deering High, the Class B champion, and New Britain, Connecticut state titlist.

The award last year was presented by the Congress to the sports editors of Rhode Island's daily newspapers and the Jewish Herald.

Nelson will receive the award at the annual banquet and sports awards night of the Congress, Monday, June 3, at Rhodes-on-the-Pawtuxet. At that time, the R. I. Jewish Athlete of the Year, who will be selected in the coming week, and the R. I. Jewish Man of the Year, Selig Greenberg, staff reporter of the Providence Journal-Bulletin, also will be honored.

Syd Cohen

(Continued from Page 12)

feels a little bit older . . . . .

* * *

One more reference to the South Side's splendid banquet of last week. Irv Nelson, about whom this column will have more to say during the coming football season, all things being equal, warned the boys, and their fathers, that they cannot afford to fool around or work at anything but top speed if they intend to go to college when the time comes.

The nation's colleges and universities are terrifically overcrowded to such an extent that they are becoming super-selective. One father at the banquet noted that even at U. of R. I., a couple of hundred boys applied for admission to the engineering course. I don't remember the exact figures, but something like ten or fifteen were accepted.

Irv Nelson said quite soberly that it is becoming acutely difficult for him to get his boys into college, because of raised scholastic requirements and higher general standards; whereas just a few years ago, any boy could be sure of getting in somewhere if he just looked hard enough. And Irv is talking about boys looking for football scholarships!

No less an authority than Al Kelley, head football coach at Brown University, sounded the same warning two years ago at the annual awards dinner of the R. I. Jewish Bowling Congress.

A word to the wise will have to be sufficient. This is the word throughout the country. You boys will have to hustle if you want to make the grade.

FERDMAN FAMILY CIRCLE

Plans for the annual picnic to be held July 14 at Slater Park were made at the regular meeting of the Ferdman Family Circle at the home of Mr. and Mrs. J. Holzman of Dorchester, Mass. recently. On the picnic committee are Pearl Fox, Mae Ferdman, Ben Ferdman and Sarah Abowitt. The next meeting will be held in September at the home of Mr. and Mrs. Philip Fox of Central Falls.

Give a Herald subscription.

Our Younger Set — Beth Hope Adler, 14 months old, is the daughter of Mr. and Mrs. Howard L. Adler of 85 Rochambeau Avenue.

SISTERHOOD TO MEET

The Sisterhood of the Congregation Sons of Abraham will present a Mother's Day program at their next meeting on Wednesday at 8 P.M. Mrs. Mary S. Posner is chairman and Mrs. Eva Greenberg is scribe. Mrs. Sidney Pepper will preside.

Reliable Window Cleaning Company
9 MENI COURT HOpkins 1-2889
Established 1921
AWNINGS AND STORM WINDOWS
INSTALLED and REMOVED

B. Simon
PIANO TUNER
Since 1910
Pianos Tuned, Regulated Repaired
Reasonable - Reliable
Money Back Guarantee
226 WEBSTER AVENUE
EL 1-2275 - TE 1-4205

See
GENUINE *Palm Beach*
TAILORED BY *Palm Beach* COMPANY
at
Richards
of course
141 Mathewson St., Prov., R. I.
MEN'S CLOTHING AND HABERDASHERY

NEW! AIR CONDITIONED
COMFORT FOR YOUR ENTIRE HOME
NO WATER REQUIRED!

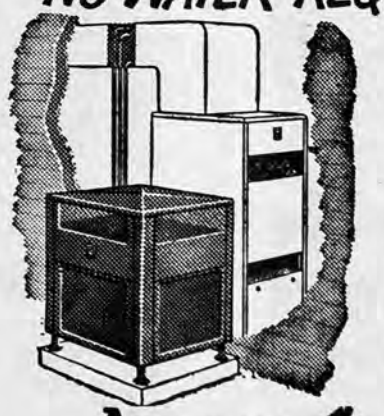

Here's how easy it is—now—to have your house completely air conditioned. New American-Standard air-cooled unit, placed outdoors, requires no water . . . easily connects to your present heating system for efficient distribution of cool, healthfully dehumidified air to every room . . . automatically and at low cost.

AMERICAN-Standard
Central Air Conditioning For EVERY Type of Home
- Air-cooled or water-cooled units . . . all types and sizes.
- "Add-on" or independent systems.
- Famous American-Standard top quality at rock bottom prices.
- Five-year Protection Plan.

Come In or Phone For FREE COOLING SURVEY
M. WEISMAN
SHEET METAL COMPANY
690 POTTERS AVE. WI 1-1940

MOTHERS ALLIANCE

The Jewish Mothers Alliance will hold a Mothers' Day meeting on Monday, May 13, at 1:30 P.M. at the Hebrew Sheltering building. Mrs. Leo Schachter will give a book review. On June 10, the Alliance will hold its annual bridge at the Narragansett Hotel.

Use Herald ads for results with your advertising campaign.

LIKE CHINESE FOOD? . . . Go to

CHINA MOON RESTAURANT

1530 BROAD STREET

Washington Park, at City Line — Opposite UTC

-- Boston Chinatown Style --

Orders Put Up to Take Out

— Plenty of Convenient Parking Space —

Open 11 A. M. to 10 P. M. Tel. ST 1-8797

Protect Yourself

. . . WITH

Non-Cancellable

Accident and Health

INSURANCE

Consult

FRANK LAZARUS

Life Insurance — Annuities

635 Industrial Bank Building

Office—GA 1-3812 Res.—PL 1-0716

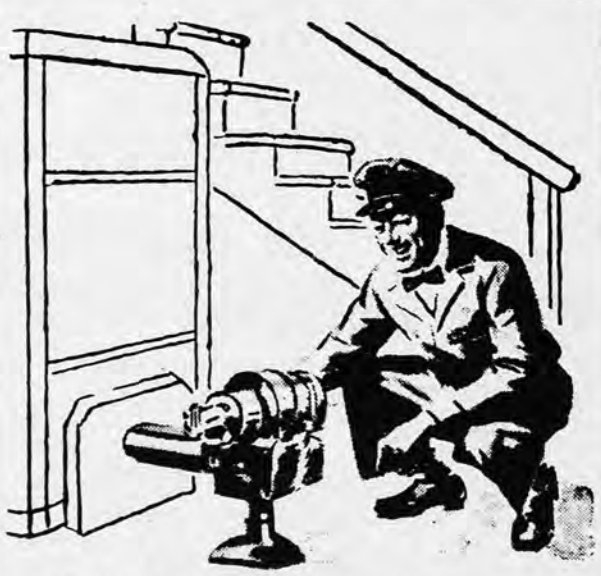

We'll handle your oil burner!

We're ready to give it the finest service—day and night. And we're ready to give it the finest fuel—Atlantic's famous *triple-refined* heating oil.

You want *dependable, economical* heat. We want *steady, satisfied* customers. So, why not give us a call..

ATLANTIC HEATING OILS

FOR TROUBLE-FREE SERVICE--Contact

MILTON LEVITT

CITY COAL CO., Inc.

92 NARRAGANSETT AVE. HO 1-1420

24-HOUR SERVICE FOR ALL FUEL & HEATING NEEDS

Fred Kelman Photo

Plan Donor's Luncheon—Planning for the Annual Donor's Luncheon of the Pawtucket and Central Falls Senior Hadassah to be held Monday at the Sheraton-Biltmore Hotel at 12:30 P. M. are, seated, left to right, Mesdames Philip M. Hak, David Horvitz, chairman, and Howard Rosenberg. Standing, left to right, are Mesdames Norman Goldberg, Joseph Schwartz, William Fellner, Jerome Berry and Morris Goldstein.

Temple Brotherhood Nominates Officers

Saul Zarchen has been nominated to succeed Hyman S. Goodwin as president of the Brotherhood of Temple Beth El.

Other nominations, announced by a committee headed by William I. Matzner, include, Nathan L. Alterman, first vice president; Albert I. Gordon, second vice president; Dr. Samuel Pritzker, third vice president; Martin Riesman, financial secretary; Samuel Cohen, recording secretary, and Leroy Haft, treasurer.

Nominated as directors were Leonard Abrams, Abraham Adelman, Harold Biller, Harold Braunstein, Martin Buckler, Samuel Cohen, Philip Goldberg, Harold Goldenberg, Albert Gordon, Irving Gross, Edwin Halpert, Louis Handwerger, Robert Hochberg, Dr. Manuel Horwitz, Jay Isenberg and George Katz.

Leo Kouffman, Robert A. Klein, Owen B. Kwasha, Harold Moskol, Charles Miller, Marvin Pitterman, Dr. Pritzker, Ben Pulner, Samuel Rantz, Jerome Ruben, Maurice J. Shore, Mitchel Sugarman, Norman Tilles, Stanley Weinman and James L. Williams were also nominated as directors.

Officers will be elected and installed at a dinner-meeting May 22 at the temple meeting hall.

B'nai B'rith Women To Hold Festival

Plans have been completed by Hope Chapter B'nai B'rith Women for their second annual Strawberry Festival to be held on Wednesday evening at 8 o'clock, in the auditorium of the Jewish Community Center on Sessions Street.

The committee is headed by Mrs. Bernard Berstein as chairman, Mrs. Harold Jacober, refreshments and Mrs. Alfred Hurwitz, publicity.

The Herald Press offers the finest in all types of printing.

Temple Beth-Am Plans Annual Dance

The dance committee of Temple Beth-Am, Warwick Jewish Community Association, has completed plans for the third annual Spring Dance to be held at Roger Williams Park Casino on May 18 at 7 P.M. Ralph Stewart's orchestra will play.

Members of the committee are Mr. and Mrs. Haskel Wallach, chairmen; Murray Andelman, M. Bedsen, M. Filler, A. Halsband, B. Himmelfarb, Mr. and Mrs. I. Moses, Jack Mossberg, George Posner, Mr. and Mrs. K. L. Ross, B. Silver and Mr. and Mrs. R. Zeidman.

— HOMES —

BUILT and REPAIRED

• Recreation Rooms
• Counters and Show Cases

A. H. MILLMAN, Inc.

ST 1-9244

— "No Job Too Small" —

DIAPER Service OF RHODE ISLAND INC.

RHODE ISLAND'S ONLY *Twice-A-Week Personalized* DIAPER SERVICE

BABY SCALES RENTED

RUST PROOF CONTAINER

LIQUID DEODORANT AT NO CHARGE

We Use VELVA-SOFT to make diapers "XTRA" fluffy

Diaparene CHLORIDE ASK YOUR DOCTOR

24 Hr. Tel. Answering Service

121 Laura St. ST 1-4900

Our GIFT CERTIFICATES Make An Ideal Baby Gift

College Institute To Hold Luncheon

The Rhode Island and Southern Massachusetts Institute of the Albert Einstein College of Medicine of Yeshiva University will hold a Luncheon Institute on Sunday, May 19, in the Sheraton—Biltmore Hotel at 12 noon.

Governor Dennis J. Roberts and George Alpert, president of the New York, New Haven and Hartford Railroad and national associate chairman of the Albert Einstein College of Medicine will be guests of honor at the luncheon. Dr. Michael F. Walsh is chairman of the Institute committee.

The Albert Einstein College of Medicine, which is non-sectarian, is finishing its second year as the first medical school under Jewish auspices established in America. Its students come from all sections of America and abroad.

For the best results—use Herald classified ads.

Rhody Distributors
INC.
110 NO. MAIN ST. GA 1-6273
WHOLESALERS OF
Scarab Bracelets
Home of the King of Diamonds

SUMMER RENTALS
SALK'S MANOR
1 PERKINS AVENUE
Narragansett Pier, R. I.
Three and four room furnished apartments. Electric kitchens and stall-shower bathrooms. In another house, rooms with kitchen privileges. Individual refrigerators, stall showers. Norge fully automatic washer. Television. Outdoor fireplaces. Playground equipment. Dead end street. Ideal spot for children. Superb location.
ST 1-3739 GA 1-1268

Sharon
MEMORIAL PARK
"The Man Who Cares, PREPARES"
SHARON, MASSACHUSETTS
Providence Office:
1216 Industrial Bank Bldg.
GAspee 1-5222

Dr. Sidney Waxman

Appoint Dr. Waxman Assistant Professor

Dr. Sidney Waxman of Providence has been appointed Assistant Professor in the Department of Plant Science, University of Connecticut. Dr. Waxman will teach and continue in his research in Ornamental Horticulture which he began at Cornell University School of Agriculture.

Dr. Waxman is the son of Mr. and Mrs. Harry Waxman,, 20 St. James Street. He was educated in the Providence public schools, and received his Bachelor's degree from the University of Rhode Island. He was admitted to the graduate school of Cornell where he worked for his Master and Ph.D. degrees.

During his work at Cornell Dr. Waxman discovered a process by which nursery trees can grow faster and mature earlier by adding "day light". Around midnight a 60 watt light is turned on for a few minutes in the dark nursery. The plants under this regime mature twice as fast and are double the size of plants grown without the benefit of the extra light.

Einstein Pupils Present Recital

Martin Nass, Asya Eliash and Joan Russian, pupils of Arthur Einstein, were presented May 5 at the Music Mansion.

The program consisted of selections by Mozart-Schulhoff, Beethoven, Schubert, Liadoff, Scharwenka, Bizet-Shaum, Chopin and Debussy.

The highlights of the program were three concerti by Mozart played by each student. The orchestral parts were played by Mr. Einstein.

POST APARTMENTS
20 KINGSTON ROAD, Corner Boon Street
NARRAGANSETT PIER
Modern two and three room furnished apartments. Each has private kitchen, electric refrigerator, gas range, lavette and separate screened porch. Also, showers on each floor. Continuous hot and cold running water. Large fenced-in yard for children's play. Five minutes to bath house.
Rates from $250 up, for the season
See Mr. Post on premises every Sunday
or call
Daily—GA 1-4522 Evenings—WI 1-3183
For appointment

Baseball Leagues Announce Schedule

Jewish Community Center baseball went into full swing this week following the opening ceremonies held last week.

Four city wide leagues, involving nearly 350 men and boys are now playing on a regular schedule of games as follows:

Peewees, Monday nights at 6:15 P.M.; Tweens, Wednesday night at 6:15 and Sunday afternoons at 2 P.M.; Midgets, Thursday night at 6:15 P.M.; R.I. Jewish Softball League, Sunday morning at 10 A.M.

The Tween League opens its schedule this Sunday afternoon at 2 P.M. with the following schedule of games planned:

Superior Fuels vs. M and F Insurance, Davis Park; Alco vs. Chace Auto Body, Sackett Street Field; Senak vs. R. I. Cycle Company, Sessions Street Field.

The Center's R. I. Jewish Softball League will open play in its six-team loop on Sunday, May 19. Appointed as team coaches are Ernest Chernack, Ralph Winn, Howard Cohen, Leonard Yanku, Frank Resnick and Abe Lobel.

Obituary

HARRY NORMAN

Funeral services for Harry Norman, 64, of 143 Fifth Street, husband of Minna (Kane) Norman, who died May 1 after a long illness, were held the following day at the Max Sugarman Funeral Home. Burial was in Lincoln Park Cemetery.

Born in Europe, he came to Providence 50 years ago. He was self-employed and was a member of Temple Beth El and the Touro Fraternal Association.

Besides his wife, he is survived by three daughters, Mrs. Eugene Brown of Reno, Nev., Mrs. Joseph Sholovitz of Warwick, and Mrs. Ralph Rotkin of Providence; a brother, Sidney Norman of New York City, and 11 grandchildren.

* * *

MRS. SELIG REITMAN

Funeral services for Mrs. Rebecca (Kleid) Reitman of 99 Hillside Avenue, who died May 1 after a short illness, were held the following day at the Max Sugarman Funeral Home. Burial was in Lincoln Park Cemetery.

She was the widow of Selig Reitman.

Survivors are two sons, Benjamin of Cranston and Charles Reitman of Van Nuys, Calif.; two sisters, Mrs. Jacob Reitman of Delaware, Md., and Mrs. Peter Genter of Pawtucket, and two grandchildren.

* * *

ARTHUR M. JACOBSON

Funeral services for Arthur M. Jacobson of 150 Porter Street, manager of a shoe shop before his retirement due to illness, who died Saturday after a short illness, were held Monday at the Max Sugarman Funeral Home. Burial was in Lincoln Park Cemetery.

Born in Boston, a son of Mrs. Rebecca (Ellison) Jacobson and the late Israel Jacobson, he had been a resident of Providence for 10 years. Mr. Jacobson was a member of Temple Beth Israel.

Besides his mother, survivors are a son, Burton C. Jacobson of Los Angeles, Calif.; three sisters, Mrs. Charles P. Tatt of Jacksonville, Fla., Mrs. Samuel B. Pockar and Mrs. Benjamin Elman of Providence, and a brother, Hyman W. Jacobson of Providence.

* * *

MRS. AVERY I. SHALLEN

Funeral services for Mrs. Blanche Shallen of 12 Kipling Street, wife of Avery I. Shallen, who died Saturday after a long illness, were held Sunday at the Max Sugarman Funeral Home. Burial was in Lincoln Park Cemetery.

Born in Providence, she was a daughter of the late George and Annie (Resnick) Drankoff. Mrs. Shallen was a member of Temple Beth Israel, the Providence Chapter of the American Medical Center of Denver, Hadassah, Ladies Auxiliary of Jewish War Veterans, Ladies Hebrew Benevolent Association, Roger Williams Chapter of B'nai B'rith and the Women's Zionist Organization of America.

Besides her husband, survivors are a daughter, Mrs. Burton Himelfarb of Warwick; and two sisters, Mrs. Louis Botvin and Mrs. Nathan Harrison of Providence.

* * *

MRS. DAVID WEINTRAUB

Funeral services for Mrs. Bessis Weintraub of Brooklyn, N. Y., wife of David Weintraub, who died April 26, were held the same day. Burial was in New York.

Mrs. Weintraub was a member of several Yeshivahs and charitable organizations as well as the Hapoel Hamizrachi, Jewish Sanitarium for Chronic Diseases, the Anti-Schmad, and the Ahavath Sholem Synagogue of Brooklyn.

Survivors, besides her husband, are one son, Joshua Samuel Weintraub of Brooklyn; two daughters, Mrs. Rose Pushkoff of Battle Creek, Mich. and Mrs. Dorothy Ann Wiener of Pawtucket; six grand-children, Eva Rose, Sara Rebecca and Rachel Ann Weintraub of Brooklyn; Berenice Sara Pushkoff of Battle Creek, and Jean Princess and Sandy William Wiener of Pawtucket.

* * *

SAMUEL FINKELSTEIN

Funeral services for Samuel Finkelstein of 49 Chaffee Street, owner of a shoe repair business, husband of Mrs. Rebecca (Pustelnick) Finkelstein, who died Tuesday after a short illness, were held Wednesday at the Max Sugarman Funeral Home. Burial was in Lincoln Park Cemetery.

A son of the late Philip and Ethel Finkelstein, he had been a resident of Providence for 52 years. He was a member of the Congregation Sons of Zion, the Young People's Beneficial Association, the First Odessa, and the Hebrew Free Loan Association.

Besides his wife, survivors are two daughters, Mrs. Harry Zitserman and Mrs. Arthur Weiner of Providence; a son, Harry Finkelstein of Fall River; two brothers, Abraham Finkelstein of Providence and Benjamin Fink of Miami, Fla.; two sister, Mrs. Abraham Salk of Miami, and Mrs. Jack Schwartz of Detroit, Mich., and five grandchildren.

* * *

THEODORE ROSENBLATT

Funeral services for Theodore Rosenblatt of 330 Grotto Avenue, owner of the Community Theater, Centredale, and partner in the Route 44 Drive—In Theater, husband of Mrs. Fannie (Schnopper) Rosenblatt, who died Tuesday in Boston, were held Thursday at the Max Sugarman Funeral Home. Burial was in Lincoln Park Cemetery.

Born in New York in 1906, a son of the late Nathan and Ethel Rosenblatt, he had been a resident of Providence for 25 years.

Mr. Rosenblatt was a member of Temple Emanuel, the Touro Fraternal Association, Anchor Lodge, F. and A.M. of College Point, N. Y.; the North Providence Lions Club, the Jewish Home for the Aged, B'nai B'rith, the Jewish Community Center, Miriam Hospital, and the Hebrew Free Loan. He was a past president of the Trowel Club, the North Providence Chamber of Commerce, and the Theater Owners of New England.

Besides his wife, survivors are two sons, Harvey and Robert E. Rosenblatt, and a daughter, Caryl Judith Rosenblatt, all of Providence; and two sisters, Mrs. Leonard Lewis and Mrs. Rose Herman of New York.

THE JEWISH HERALD
The Jewish Home Newspaper of Rhode Island. Published Every Week in the Year by the Jewish Press Publishing Company, 1117 Douglas Avenue, Tel. UNion 1-3709.
Subscription Rates: Ten Cents the Copy: By Mail, $4.00 Per Annum; Outside New England, $5.00 Per Annum.
Bulk subscription rates on request.
Walter Rutman, Managing Editor; Syd Cohen, News Editor.
Entered as Second-Class Matter at the Post Office, Providence, R. I., Under the Act of March 3, 1879.
The Jewish Herald assumes no financial responsibility for typographical errors in advertisements, but will reprint that part of the advertisement in which the typographical error occurs. Advertisers will please notify the management immediately of any error which may occur.

Cards of Thanks

The family of the late ANNA BEKELMAN wishes to thank their many friends and relatives for the kindness shown them during their recent bereavement.

HAROLD BEKELMAN
JOHN BEKELMAN
MRS. MAX RUBIN
MRS. SARAH KATZ
MRS. CHARLES BRESLER
MRS. DAVID GLUCKSMAN

* * *

The family of the late ANNA MANHEIM acknowledges with appreciation the many expressions of sympathy of their friends and relatives received during their recent loss.

MRS. NORMAN LEVINE
THEODORE MANHEIM
MRS. MILTON FRANK

* * *

The family of the late MRS. BLANCHE SHALLEN acknowledges with appreciation the many expressions of sympathy received during their recent loss.

AVERY SHALLEN
MRS. HOPE HIMELFARB

In Memoriam

1956 - MARION LEITNER - 1957
She is not gone, her love so deep
Will still in spirit, vigil keep;
And memories of her kindly ways
Will still encircle all our days.
MR. ISADORE LEITNER
and son, LEONARD
MRS. ALVIN MENDELSOHN
MRS. MANUEL SELTZER

Unveiling Notice

The unveiling of a monument in memory of the late MRS. FREDA KAHN will take place on Sunday, May 12, at 3 P. M. in Lincoln Park Cemetery. Relatives and friends are invited to attend.

IF YOU WISH
To publish an in memoriam for your beloved deceased you may place an "In Memoriam" like the one below for only $2.50 for seven lines, less 40c allowance for cash.
ABRAHAM DOE
1940 - 1950
Though the years be many or few,
They are filled with remembrance, dear, of you.
FATHER, MOTHER and BROTHER and SISTER
Call Union 1-3709

Max Sugarman Funeral Home
"THE JEWISH FUNERAL DIRECTOR"
458 HOPE STREET, Providence
DE 1-8094 DE 1-8636

Elect Officers of Ladies Association, Home for Aged

Mrs. Ben Poulten was re-elected president of the Ladies' Association, Jewish Home for the Aged, at a meeting held Wednesday at the Home.

Other officers were: Mrs. Saul Seigle and Mrs. A. Lloyd Bazelon, vice presidents; Mrs. Barney M. Goldberg, treasurer; Miss Pearl Smith, Mrs. Morris Rockowitz, Mrs. Irving Beranbaum, and Mrs. Max Leach, financial secretaries; Mrs. George Ludman, recording secretary; Mrs. Harold Stanzler, Mrs. Edward Weiner, Mrs. Isador Kirshenbaum, Mrs. Robert Block and Mrs. Semon Weintraub, corresponding secretaries; Mrs. Dudley Block, Mrs. Eli Feingold and Mrs. David Litchman, auditors; and Mrs. Rose Cowen, budget chairman.

Mrs. Morris S. Waldman was unanimously named to the honorary board in recognition of twenty years or more service with the Ladies' Association.

Elected to the board: term ending 1960: Mesdames Lucille Bardach, Harry Blacher, Morris Bromberg, Jack Glantz, Leonard Goldman, Maurice Hendel, Edward I. Friedman, Samuel Leger, David Meyers, Louis Millen, Jacob Miller, S. Charles Miller, Theodore Rosenblatt, Herman Rosen, Joseph Sack, Mitchell Sack, Jacob Saxe, Matthew Sherman, Hyman Silverman, Louis Strauss and Eli Winkler.

Term ending in 1959: Mesdames Norman Alper, Samuel Arbeitsman, Abraham Berman, Samuel Brown, Albert Cohen, Charles Emers, Samuel Fabricant, Irving Fain, Benjamin Goldenberg, George Goldsmith, Howard Greene, Louis Horvitz, Jacob Licht, Julius Licht, Walter Markoff, Henry Mason, Samuel Salmanson, Edward Schwartz, Louis Temkin, Joseph Waksler, Irving Gordon and Louis Weingeroff.

Mrs. Ben Poulten

Term ending in 1958: Mesdames M. Louis Abedon, Sidney August, Louis Blattle, Ira Blum, Edward Consove, Aaron Caslowitz, Joseph Dressler, Harry Forman, Leo Greenberg, Leo Goldberg, William Harris, George Glick, Harold Kelman, Louis Kirshenbaum, Jona Leach, David Pollock, Jay Isenberg, Morris Ratush, Irving E. Rosen, Albert Schuster, Sidney Weinstein and William P. Weinstein.

Mrs. Abraham Berman was chairman of the nominating committee assisted by the Mesdames Henry Mason, Louis Horvitz, Benjamin Goldenberg, S. Charles Miller, Jacob Miller and Theodore Rosenblatt.

Complete Plans For Family Picnic

Plans have been completed for a "Family Picnic" to be conducted by the Jewish Community Center at its Camp Centerland grounds at Hope, R. I., on Sunday, May 19, beginning at 11:00 A.M.

Mrs. Harold Fine, chairman of the Jewish Community Center's Nursery School committee, sponsors of the event, announces that this family-style program will include field sports and events for youngsters and their dads, a wide variety of carnival games and booths, picnic refreshments and many special events.

Parking space for cars will be provided and buses will be available at both Jewish Community Center buildings for those who prefer to leave their cars at home. Space will be provided, too, for family picnic lunches and refreshments will be available for those who wish to purchase their lunches on the camp grounds.

SHELTERING SOCIETY

The Ladies Auxiliary of the Providence Hebrew Sheltering Society will hold their Annual Luncheon on Tuesday at 12:30 P.M. at the Sons of Jacob Synagogue, on the 25th Anniversary of the Sheltering Home. Mrs. Jack Resnick is chairman of the luncheon, and Mrs. D. Senders and Mrs. S. Sharpstein are co-chairmen.

The Herald pages should be included in every advertising campaign for effective coverage.

Plans Testimonial

(Continued from Page 1)

Boyman, president of the Bureau of Jewish Education of greater Providence, and Dr. Harry Elkin, executive director of the Bureau, will extend greetings on behalf of the Bureau and the professional heads of the Jewish Schools. City and state dignitaries will also be present to extend their greetings.

Rabbi Morris Schussheim of Temple Beth Israel will deliver the invocation. Rabbi William G. Braude of Temple Beth El will lead in the grace and Rabbi Eli A. Bohnen of Temple Emanuel will speak on behalf of his rabbinical colleagues.

The main speaker of the evening will be Rabbi Nathan N. Rosen, director of the Hillel Foundation of Brown University and president of the Rhode Island Rabbinical Association, who is a colleague and close friend of Rabbi Goldberg.

Mr. Joseph Block also announced that the response to the invitations has been overwhelming.

Hadassah Luncheon

(Continued from Page 1)

sponding secretary; Herman J. Rekant and Aaron Bilgor, mailing secretaries; Harry Dimond, recording secretary; Simon Gordon, treasurer; Rose Cowen and Abraham Wexler, auditors.

The Herald finds it necessary many times to edit or omit news releases submitted for publication. The choice of articles to be omitted is purely arbitrary. The omissions are largely due to lack of space.

FRED SPIGEL'S
KOSHER FOOD CENTER
225-229 PRAIRIE AVENUE
כשר GA 1-8555 -- GA 1-8438 -- MA 1-6055 כשר

WATCH FOR A NEW "BIG SURPRISE"
COMING SOON!
WEEKEND SPECIALS!!

COMBINATION!
One Pint Maple Leaf
SOUR CREAM
- PLUS -
One Pound White's
COTTAGE CHEESE
Both For 53c

ECLIPSE
COFFEE OR CHOCOLATE
SYRUP 29c
Regular 37c Bottle

HONEY DEW JAM
2 – 12 oz jars 49c
ALL FLAVORS Regular 69c

Try the Finest!
WHITE FISH
lb 79c

SWEET BUTTER lb 65c
All Brands Regular 79c

EXTRA LARGE
EGGS doz 49c

Heinz Ketchup
2 Bottles 47c

Try The Finest! MIZRACH DELICATESSEN
SALAMI
BALONEY
FRANKFURTS
KNOCKWURST
Cocktail FRANKS
GARLIC RINGS
TV SNACKS
LIVERWURST
Pressed CORNED BEEF
CORNED BEEF
ROLLED BEEF

Bulk and Individually Vacuum-Packed For Lasting Flavor

EXCLUSIVE AT FREDDIE'S
In R. I. and Southeastern Mass.

CHICKENS lb 29c
NET WEIGHT — NO HALF POUND ADDED
THE LOWEST PRICE IN TOWN!

TURKEYS lb 49c
NET WEIGHT — ANY WEIGHT

BROILERS lb 35c
NET WEIGHT — 2 KILLINGS FOR PRICE OF 1

RIB STEAK, Prime and Choice
LAMB CHOPS, Large or Small
VEAL CHOPS lb 69c

WHOLE RIBS, For Freezers
Prime and Choice
RIB CHUCK
KOSHER HAMBURG
CHICKEN BREASTS lb 59c

BONELESS VEAL, To Roast
VEAL BRISKETS lb 39c

Roast of Beef, Prime Rolled lb 99c

CLAIRE'S CANDY SHOP
MOTHER'S DAY
IS THIS SUNDAY, MAY 12
Select Her Box of Chocolates Here!
98c to $4.95
— Open All Day Sunday —

MEAT AND POULTRY DEPT. OPEN SAT. NITE, SUNDAY A. M.
ALL OTHER DEPARTMENTS OPEN 7 DAYS A WEEK

FREE PARKING
In Rear off Robinson Street

SABBATH INFORMATION
Housewives!
Light Candles
Tonite 7:39
Next Friday at
7:46 P. M.

FOR MOTHER'S DAY ENJOY DINNER AT
WEINSTEIN'S Lake Pearl Manor
LAKE PEARL, WRENTHAM, MASS. - ON ROUTE 1A
For Reservations - Phone Evergreen 4-3102
In Providence Call STuart 1-9761
STRICTLY KOSHER WEDDINGS - BANQUETS - PARTIES

Yours for the Basking!
FOR RESERVATIONS TELEPHONE MAGNOLIA 1333

IT'S FUN — IT'S FESTIVE!
SWIMMING year-round at Magnolia Manor
SUNLITE LOUNGING PROMENADE
TOP DECK SUN PATIO

- Heated Indoor Salt Water Pool
- Featuring New Health Pavilion
- Glass Enclosed Lounge Room
- Arizona Dry Heat
- Authentic Finnish Spa Steam Room
- Futuramic Needle Showers
- Pool Club Membership available
- Expert Physiotherapy — complete physical tune-up
- Solaria — Air-Conditioned throughout
- Panoramic View of Ocean and Gardens
- Sparkling, Clear, Buoyant Ocean Salt Water Pool
- Sunlit Tropical Days now Year-Round at Magnolia Manor
- All because you asked for it — to complete your stay with us!

Magnolia Manor ON THE OCEAN
Tel. Magnolia 1333 MAGNOLIA, MASS.
your hosts, THE FELDMANS
• NO ADVANCE IN RATES
• DIETS ON REQUEST
• EXCELLENT CUISINE

There Is Only ONE Miller's Delicatessen In Providence!
One Quality Merchandise — Only the BEST — The Best In the Country

Miller's Delicatessen

— INCORPORATED —
-- S. S. PIERCE ASSOCIATES --
776 HOPE STREET
JA 1-0368 — PL 1-8682 — TE 1-9771

SPECIAL THIS WEEKEND

MOTHER'S and MANISCHEWITZ
GEFILTE FISH pint jar 49c

KRAFT--cellophane pack
Natural Swiss ½ lb pkg 35c

HEBREW NATIONAL
MIDGET BALONEYS OR SALAMIS each 69c

WE RESERVE THE RIGHT TO LIMIT QUANTITIES
Weekend Specials Are Good Also at MAIN DELICATESSEN

At Our KOSHER, Fresh MEAT DEPARTMENT
THE FINEST and CHOICEST MEATS ANYWHERE!
Come In and See For Yourself!

Prime CHUCK lb 59c
Prime VEAL STEAKS lb 79c

OUR MEAT DEPARTMENT IS CLOSED SATURDAY ALL DAY (AND NIGHT)
SO THESE MEAT SPECIALS WILL REMAIN IN EFFECT ALL NEXT WEEK
MONDAY THRU FRIDAY

Society This Week

First Child Born

Mr. and Mrs. Daniel Weiss of Brooklyn, N. Y. announce the birth of their first child, a son, Lester Seth, on April 17. Mrs. Weiss is the former Selma Lee Reuter.

Maternal grandparents are Mr. and Mrs. Herbert Reuter of 29 Croyland Road. The paternal grandmother is Mrs. Helen Weiss of Brooklyn.

Honored at Shower

A miscellaneous shower was given in honor of Miss Lois Arlene Pabian on May 1 at Topps Gaylord Restaurant by Mrs. J. Samuel Goldman and daughters, Mrs. Daniel Tolman, Mrs. William Garfinkle, Mrs. Bernard Feld and Mrs. Leo Silberman, sisters of the bridegroom. Approximately 90 guests were present.

Miss Pabian will become the bride of Gilbert S. Goldman on June 8.

Lickers Have Son

Mr. and Mrs. Morton Licker announce the birth of their second son, Alan Ira, on April 18. The Lickers, formerly from Providence, now live at 3611 S.W. 86th Avenue, Miami, Fla.

Third Daughter Born

Mr. and Mrs. Fred Hohenemser of 67 Woodbine Street, Providence, announce the birth of their third daughter, Robin Judith on May 1. Mrs. Hohenemser is the former Miss Beatrice Knopow. Maternal grandmother is Mrs. Eva Knopow. Paternal uncle is Cantor Jacob Hohenemser.

First Child Born

Dr. and Mrs. Edward L. Hochman of 106 Newport Avenue, Pawtucket, announce the birth of their first child, a daughter, Susan Roberta, on May 1. Mrs. Hochman is the former Miriam Flamer.

Mternal grandparents are Mr. and Mrs. Sidney Flamer of Pawtucket. Paternal grandparents are Mr. and Mrs. Jacob Hochman of New London, Conn.

Davis-Barenboim

Dr. and Mrs. Harry T. Davis of Cole Avenue announce the engagement of their daughter, Miss Vida Davis to Eliot Barenboim, son of Mr. and Mrs. A. Herbert Barenboim.

Miss Davis was graduated from Hope High School and is now a sophomore at Jackson College of Tufts University where she is a member of Alethea Sorority. Mr. Barenboim is a 1955 Graduate of Brown University where he was elected to Phi Beta Kappa and Sigma Xi. He is now attending Tufts University School of Medicine where he is a member of Phi Delta Epsilon Medical Fraternity.

Steckers Have Son

Mr. and Mrs. Gilbert L. Stecker announce the birth of their first child, a son, Paul Chester, on April 26. Mrs. Stecker is the former Helene E. Kelman.

Maternal grandparents are Mr. and Mrs. Harold Kelman of Emeline Street and paternal grandparents are Mr. and Mrs. Martin Stecker of Appleton, Wis.

Silvermans Have Daughter

Mr. and Mrs. Alan L. Silverman, 161 Western Promenade, Edgewood, announce the birth of their second daughter, Vicki Diane, on April 24.

Maternal grandparents are Mr. and Mrs. Israel Mushkin of Stoneham, Mass. Paternal grandparents are Mr. and Mrs. Herman Silverman of 17 Greaton Drive. The great-grandmother is Mrs. David Bass of Lynn, Mass.

Second Son Born

Dr. and Mrs. Max Bloom of 111 Roger Williams Circle, Cranston, announce the birth of their second son, Paul Michael, on April 6. Maternal grandparents are Mr. and Mrs. Max Feld of Brooklyn, N. Y. The paternal grandmother is Mrs. Anna Bloom of Cranston.

Fourth Child Born

Mr. and Mrs. Albert Silverman of 91 Oak Hill Avenue, Pawtucket, announce the birth of their fourth child and third daughter, Nancy Jane, on April 26. The grandparents are Mr. and Mrs. Herman Silverman of 18 Ogden Street, and Mr. and Mrs. Barnet Kapelow of 39 Pinehurst Avenue.

Announce Birth of Daughter

Mr. and Mrs. Melvin D. Sacks of Akron, Ohio, announce the birth of their second daughter, Wendy Susan. Mr. Sacks is the former Eleanor Herman.

Maternal grandparents are Mr. and Mrs. Myron Herman of Holly Street, and the paternal grandparents are Mr. and Mrs. Morris Sacks of Akron.

Feldmans Have Son

Mr. and Mrs. Edward S. Feldman of 20 Betsey Williams Drive, Edgewood, announce the birth of a second son, Peter Roy, on April 28. Mrs. Peter Banks and Mrs. Reuben Feldman are the grandmothers.

Son Born

Mr. and Mrs. Malcolm H. Lazarus of Cambridge, Mass., an-

(Continued on Page 7)

Charms FOR HER

a—Gold Coffee Grinder $38.00
b—Grand Piano, top opens, precious stones 55.00
c—Key, Turquoise 9.50
d—Bug with Amethyst and Pearls 22.00
e—Pot-bellied Stove with Pearl and Coral 33.00
f—Heart with Sapphire 9.00
g—Flower and Crescent, Pearls and Turquoise 15.00

Pieces Shown Are 14K Gold

Many Other Unusual Charms To Choose From

All Prices Include Federal Tax

Reliable Gold Buyers
133 Washington St.
Providence
Mayflower Hotel
Plymouth, Mass.
Hollywood Beach Hotel
Hollywood Beach, Florida

General Insurance Counselors
INSURANCE UNDERWRITERS, INC.
EDWIN SOFORENKO and HOWARD S. GREENE
131 Washington Street UNion 1-1923

10 Commandments Explains Passover

"The Ten Commandments", now showing at the Strand Theatre, arrived in Providence at a most propitious time—during the Passover holidays that commemorate the very event that is the climax of the lengthy De Mille spectacular. Viewed in this regard, against the backdrop of Biblical history, it is a film wortth seeing.

The Haggadah, which is the basis of the Passover Seder, enjoins that every generation shall regard the Exodus as if each one personally was being delivered from bondage. "Remember that Ye were slaves unto Egypt" is the watchword that has come down to us through the ages. "The Ten Commandments" provides a visual and fairly factual reminder of this immortal message.

In its portrayal of the physical suffering of the Hebrews who were enslaved in the Land of Goshen, in the scenes depicting the slime and the mud pits that produced the brick for the Pharoah's immense architectural projects in the vivid description of the erection of those massive Egyptian monuments entirely through the toil of slave labor, "The Ten Commandments" shows a greatness that simply cannot be matched throughout the film.

These scenes should have added significance for the Jewish people, whose ancient antecedents actually suffered in the manner shown in the Strand's extravaganza. Out of this slavery came the first movement for freedom and national intergrity in the history of mankind, and the emergence of the former Hebrew nomadic tribes as a strong nation.

Actually, the picture is incorrectly named. It is almost literally the life of Moses. The giving of the Ten Commandments is crammed (and this seems a most apt description) into the final minutes of the more than three-and-a-half hour show.

If you would know the meaning of the Passover, and why its traditions have such a strong hold on us these three thousand years later, you should see the "Ten Commandments".

Beth El Festival Forum

Sixth Season, 1956-57

AN EVENING OF JEWISH MUSIC

with

Cantor Wolf Hecker

Dean of the Hebrew Union School of Education and Sacred Music Guest Lecturer

and a

Quartet of Male Voices

Sunday Evening, Lag Bo Omer

May 19, 1957 - 8:15 P. M.

Providence, R. I.

A RECEPTION WILL FOLLOW IN THE MEETING HALL

The Public Is Cordially Invited

Pioneer Women of Providence

Cordially invite you to their

25th Anniversary

KOSHER DONOR LUNCHEON

Narragansett Hotel Crystal Ballroom

ON WEDNESDAY, MAY 22, AT 12:30 O'CLOCK

DONATIONS ARE:

Donors	$10.00
Patrons	$15.00
Sponsors	$25.00

FOR RESERVATIONS, PLEASE CALL

Mrs. Alter Boyman WI 1-0704

Mrs. Henry Efros ST 1-3779

PROCEEDS OF THIS AFFAIR WILL SUPPORT THE NEW SETTLERS ON THE ISRAEL BORDER LINE

Under the Supervision of the Waad Hacashruth

Sisterhood Plans Jewish Cook-Book

The first meeting of the newly formed Cook-Book committee of the Temple Emanuel Sisterhood was held on May 2 at the home of the chairman, Mrs. Hyman Goldstein.

Members present to plan for this book featuring tested kosher recipes were Mesdames Alfred Fain, Eli A. Bohnen, Simon Lessler, Jack Glantz, Max Temkin, Saul Feinberg, George Reizen, Edmund Goldstein, Edward Waldman, Adrian Goldstein, Nathan Levitt and Leo Pranikoff.

The committee plans to work through the summer collecting recipes that the women of the Congregation take pride in preparing. A Fall publication is planned.

Advertise in the Herald.

Engaged — Mr. and Mrs. Joseph Schneiderman of Lawrence, N. Y., announce the engagement of their daughter, Linda, to Pfc David Pollack, USA, son of Mr. and Mrs. Charles Pollack of Cranston. No date has been set for the wedding.

Miss Schneiderman is a graduate of the Lawrence High School and is now a sophomore at the University of Rhode Island. Her fiance graduated from the University of Rhode Island, class of '56, and is presently stationed at Fort Meade, Md.

Beth El to Present Festival Forum

The Beth El Festival Forum, which is in its sixth season, will present an Evening of Jewish Music on Sunday evening, Lag Bo Omer, May 19, at 8:15 o'clock.

Originally established in Temple Beth El in 1943, the Festival Forum is held on Hanukkah, Purim and Lag Bo Omer and speakers or artists are invited to appear.

Cantor Wolf Hecker, Dean of the Hebrew Union School of Education and Sacred Music guest lecturer and a quartette of male voices will be the guests at this Forum.

There will be a question period after the program, and a reception in the Meeting Hall, given by the Sisterhood, will follow. The public is invited.

Auxiliary Holds Annual Installation

The Sackin—Shocket Auxiliary held its annual installation of officers at a dinner party recently at the Narragansett Hotel.

Officers installed were Mesdames Samuel H. Wilk, president; Robert Penn, senior vice-presidents; Hyman Schachter, junior vice-president; Israel Sherman, corresponding secretary; Leo Penn, recording secretary; Harold Fink, treasurer; Jack Resnick, hospital chairman; Max Spivak, hospital co-chairman; Phiilip Woled, chaplain, and Philip Chernov, sunshine and publicity.

Mrs. Jack Resnick was honored for completing 500 hours of voluntary service at the Davis Park Veterans Hospital.

TO HOLD BRIDGE

The Cranston Chapter of the American Medical Center at Denver will hold a bridge, formerly scheduled for May 6 at the Farm, on Tuesday, May 21, at Lindy's Ball Room. Mrs. Jack Cohen and Mrs. Goldie Rotenberg are in charge of tickets.

"And thou shalt teach them diligently unto thy children"

Children of the kindergarten class, of the Providence Hebrew Day School, learn early the foundations of Americanism and Judaism.

LET US BE A FLOURISHING COMMUNITY—ONE THAT HAS PRIDE IN ITS BELIEF, AND BELIEF IN ITS FUTURE.

Remember The Day School's 10th Anniversary Donor Luncheon — June 11

Sugarman's

MEAT & POULTRY

587 No. Main Street

MA 1-7383 MA 1-0210

CORNED BEEF lb **79c**

Well Trimmed Brisket

BROILERS AND **SPRINGS** lb **35c**

Net Weight No ½ lb. Added

PRIME ROLLED **ROAST of BEEF** lb **89c**

VEAL CHOPS

Middle Chuck lb **69c**

STEER LIVER lb **79c**

Complete Line of **FRESH and SALT WATER FISH**

Fillets of All Kinds

— MEL ALLEN, SALESMAN —

By LEONARD SHECTER

Mel Allen is a salesman. He sells beer, cigarets, insurance, Mel Allen and corn —large yellow gobs of corn.

Unlike Arthur Miller's "Salesman" Allen is a success. But like Miller's salesman, Allen is afraid of being a failure.

The most impressive thing about Allen is Allen himself. It's not easy to measure on television, but physically he's strikingly big—6-1 and, he says, 195 pounds. He's big—big all around and up and down.

The next most impressive thing is his apparent concern with security. This from a man whose enterprises net him an estimated $150,000 yearly.

And he's been broadcasting steadily for the Yankees since 1939, interrupted only by three years in the Army.

"I have as much security in this business as a light switch going on and off," he says.

What's the reason for this concern?

Taxes, for one thing, says Allen. "I make no capital gains, and they'll fight you on expenses."

Caution for another. "I've never made any investments," he says. "I'm not a gambler."

Allen has done network programs which have proved more lucrative than his Yankee job. But he gets two- three- or even four-year contracts with the Yankees. That's his security. Besides, there's always the possibility that if he didn't work for the Yankees his value would topple in the network field.

"If I didn't have to travel with the team I could do more network shows," Allen says.

He is also haunted by the thought of how easily a ball club can change ownership or a program a sponsor.

"If there's a change, you're just out," he says. "It doesn't take much. I lost $50,000 a year when R. J. Reynolds outbid White Owls as co-sponsor of the Yankee broadcasts."

He'd been doing a weekly network program for White Owl cigars and he had to drop it when Camel and Winston cigarets took over the Yankee spot.

"There it was," he says. "Just like that—sponsor conflict."

Schoolboy Sports Star Not Big Enough in College

Melvin Allen Israel was born in Birmingham, Ala., Feb. 14, 1913. He took the name Mel Allen when he came to work in New York for CBS in 1937. He has a brother, Larry, who works with him during his broadcasts, and a married sister, Esther.

Something of a grammar school whiz, Allen was ready for college at 15. He took his time going through the University of Alabama, earning an AB in 1932 and his law degree four years later.

Most of the old radio pros got into the business by accident and Allen is no exception. He had won letters in three sports in high school but at 15 "I couldn't compete physically with the older boys in college." So Allen was on the debating team, sports editor of the school paper and won his letter as student manager of athletics. Because of his speech studies he was picked to handle the public address system at the football games and that's how he stumbled into his first radio job, broadcasting the games for a local station.

It was in his first game (for which he got $5) that he pulled his first "rock" and to some extent it has shaped his attitude toward cautious check and re-check.

"Somehow," he recalls, "I lost a down. I said second down and the scoreboard said third. So while they were in a huddle I made up a phantom play and ran it into the line for no gain. Well, it was a small station, but I got plenty of complaints about that five-down sequence. I've never tried to fake anything again."

Allen is sensitive about the selling part of his job. You think of yourself as a reporter, but there is no question about it, you're a salesman for the sponsor, too. You are sometimes hemmed in by certain obligations to the sponsor."

So the epic of the Ballantine blast and the White Owl wallop.

Allen isn't happy about it but he takes full credit, or blame, for these commercial substitutions for the home run.

"I was told to look for sponsor identification," he says. "It wasn't a new idea. They gave a case of Wheaties for a home run years before. So I came up with Ballantine blast and White Owl wallop. In the beginning people liked it. You have to do what the fans like, not some sophisticated critics."

Eventually, Ford Frick, Commissioner of baseball, became something of a sophisticated critic and suggested that sponsors try not to make their products bigger than baseball. He was obeyed with alacrity.

"But I had started to cut down years before that," says Allen. "We had made steps in that direction at my personal direction."

What kind of steps?

"Well, I am not my own boss you know. We tried to curtail it. I would call it a home run and then say something about the product. Of course a lot of people would feel differently if they were the ones shelling out millions of dollars a year for advertising.

"If you could accomplish in one commercial what you do in nine we would do only one. We don't do it for irritation. Don't forget a lot of people put the radio on in the middle of a game. The sponsor wants to reach them, too."

Allen has been accused of being champion of the cliche, king of the hackneyed, complete master of the time-worn phrase.

One biographer, in fact, said. "Allen leans toward the old school of sports metaphor. 'One game away from triumph in the fall classic,' he is likely to say."

This makes Allen angry. "That's a lie," he says. "An out-and-out lie.

"I may be a little corny with some things, and I admit I make bad puns and bad poetry, but I never call first base the initial sack or home plate the dish. And I never refer to the hot corner or the keystone sack."

When Allen appeared on Ed Murrow's "Person to Person" show two weeks ago, he read a thing called "A Game Guy's Prayer."

The author of this lovely bit of corn is unknown, but there's little doubt it's an accurate reflection of Allen's feelings—and taste in prose. The last two sentences read:

" . . . When in the dusk I get the final bell, I ask for no lying complimentary stones. I'd only like to know that You feel I've been a good guy."

There's nothing phony about it. Allen wants to be liked, maybe even needs to be liked. And there's no question that he is liked.

After the Murrow program, CBS received thousands of requests for "A Game Guy's Prayer." People stopped Allen in the street and told him how much they enjoyed seeing him and his family on Murrow's program. Appreciative mail came in a flood.

Fourth of a Series

Allen was flattered and pleased.

"I love people," Allen has said. It's one of his cliches and he's got a million of them, but you get the feeling he means them.

Allen's like for people shows up in several ways. He's been known to be late for an appointment because a fan stopped him and asked a question which he took pains to answer at great length.

This doesn't come hard. He likes to talk. He talks on radio, he talks on television, he talks in restaurants. He'll talk to anybody who'll listen. He has, indeed, been roundly condemned for talking too much on television where, his critics say, the picture should do the talking.

This riles him. "Anybody can tell you that you talk too much on TV," Allen says, "but that doesn't mean he knows what he's talking about. All of a sudden the people in the industry set down a rule—it's a picture, so you shouldn't talk so much. I agree, but it doesn't go far enough. You take a fly ball, most times you can't see it on the screen. I got to describe it.

"You see, one of your obligations as an announcer is to educate new fans about baseball. Make them interested. Naturally you have to talk more for these people than for the guy who knows all about it. But what can you do? Where's the happy medium? I don't really know except as I'm guided by the fans.

"Look, we did a simulcast for two years and got little criticism from the fans. It's true I talk less now than I did a year or two ago, but then you get people who maybe don't listen saying you talk too much. I don't know, I think silence lessens the drama."

Allen's talk has the flavor of the South. He doesn't quite say "ah" for I, but he doesn't say "eye" either. It's not something he cultivates for the benefit of his audience. His brother, Larry, talks the same way.

Allen isn't sure just whose idea it was for him to go for law, but he is sure that what he really wanted was to be a major league ball player. He never got to it, and he isn't sorry, but it's one of the reasons he enjoys his job so much.

"If I were a millionaire," he says, "I'd pay somebody to let me do the work I do."

He feels he's doing the next best thing to being a ball player. "Being out there every day, you can live vicariously the thing you would actually want to do," he says. "You're the pitcher and you're the catcher. This way, you're all the players on the field plus the batter."

Allen chuckled. "I know that sounds a little schizophrenic, but it isn't." Then, as if to prove it, he laughed again and said, "I'm also accused of trying to be the umpire—and the manager."

Mel Allen and his yacht (seats one).

Allen, who lives in Bedford Village, N. Y., with his mother and father, is a bachelor. This has created problems and situations, some of which Allen finds distasteful. He doesn't think, for instance, it's a proper concern for the public prints. Still, he is forced to talk about it.

"I am," he'll say with his knack for the pretentious phrase, "a bachelor by circumstances rather than design. I was engaged when I went into the Army in 1942, but with all my income cut off I let my head rule my heart. She got tired of waiting I suppose.

"I want to marry more than anything in the world, marry and have children. My mother's after me all the time to get married."

If he had to find a reason for being single, Allen would blame his job. "The kind of life I lead is certainly a contributing factor."

Not a Yankee Fan— It's Partisanship

One of the chief raps against Allen is that he is so much of a Yankee fan his attitude slops all over his broadcasts. His voice, it's said, betrays the state of the game. Ebullient when the Yankees are ahead, dull when they're behind.

These accusation bring color to Allen's neck.

"Any fair-minded individual," he sputters, "would know there is no prejudice – just partisanship." He defines prejudice as "seeing only one side."

"I'll give a thousand dollars to anybody who can prove that in my description of a play itself there is any prejudice."

Then why the carping?

Allen has a few theories.

1. He thinks people listen quick and get the wrong impression.

2. He really talks about the Yankees more, but only because they're winners and easier to talk about.

3. There are people who hate the Yankees. He's identified with the Yankees, so people hate him.

"I might say, 'Ever since Joe DiMaggio left the game, Mickey Mantle is the greatest center fielder I've seen in the American League,' or something like that. Bang, there come the letters. 'What about Joe DiMaggio? What about Willie Mays, you bum.' They just didn't listen to the first part and the last part of the sentence."

What he is guilty of, Allen says, is "emphasizing the home aspect of it." He is, he believes expected to do that—by the club and by the fans. "I'm on a local station broadcasting every day to people who want to hear about the Yankees. In a World Series I go right down the middle.

"Besides, if the Yankees were a fourth place team you wouldn't hear so much about it. The team that is winning gives you the most to praise. The funny part is, George Weiss (Yankee general manager) gets mail complaining I'm anti-Yankee."

"I dont know what it is about the guy," some people have said, "I just find him obnoxious."

Allen isn't happy about this but he says he understands it.

"In 1949 when the Yankees won the pennant after they had all those injuries they were everybody's darlings. Then they won again and again and pretty soon people started to hate them for winning so much. It's a natural thing. But I'm the guy they let it out on because I'm the guy closest to the Yankees they know best.

"Why, do you know I get letters from people complaining they got bad seats or that the seats were dirty when they came to the Stadium?"

So whether he likes it or not, Allen is Mr. Yankee. And, as he might say, that's the way it goes.

NEW YORK POST.

To Present Sixty Gifts at Opening of Donnelly's Store

Sixty prizes will be presented this evening (May 10) at the new Donnelly's Men's Shop at 806 Hope Street. The gifts, part of the store's opening celebration, will be awarded starting at 8 o'clock, according to Preston Seabury, Manager.

The new Donnelly's, which "has come here to stay", in the words of the manager, occupies the site of a former men's shop, but is twice as large, due in part to rearrangement of the store. It carries a complete line of men's clothing and accessories, including such names as Hart, Schaffner & Marx suits, Van Heusen and Arrow shirts, McGregor and Jantzen sportswear, Anson jewelry,, and others.

A complete formal rental department has been added, including white summer jackets. Donnelly's also features its own Swan cleaning, with the new Sta-Nu finishing process.

Selling Your House?
MANY CUSTOMERS WAITING!
— CALL —
SAM RIDDELL
For Free Appraisals Without Obligation
79 Burlington Street
PA 2-6683 GA 1-8814
24-Hr. Automatic Answering Service
"Do Business With a Live Wire"

FREE!
Moth-Proofing
ON ALL DRY CLEANING
• EAST SIDE PICK UP AND DELIVERY SERVICE
TOWN & COUNTRY CLEANSERS
1550 Warwick Avenue
Hoxsie Four Corners
RE 7-4567

Rhode Island's Most Complete, Modern
RUG CLEANSING SERVICE
• Repairing
• Storage
• Carpet Dyeing
• Upholstery Cleansing
PA 6-6250 **MacMANUS Rug Cleansing Co.**
210 West Ave., Pawtucket
CLEAN Rugs Last Longer

Governor Signs Proclamation

Governor Dennis J. Roberts last week signed a proclamation establishing the period from May 1 to May 7, 1957, as Israel Independence Week in commemoration of the Ninth Anniversary of the establishment of the state of Israel.

The proclamation stated that Israel "has established a free commonwealth in the Middle East, dedicated to those ideals and values which are the cornerstone of our own democracy, and continue to provide a haven for hundreds of thousands of homeless refugees."

The proclamation was signed in the presence of Judge Frank Licht, chairman of the local Israel Bond Drive and a vice-president of the General Jewish Committee of Providence, representatives of the General Jewish Committee, and representatives of the Rhode Island Zionist Region.

Editors Mailbox

Gentlemen:

As a parent whose children have had the good fortune to receive scholarships last summer: Sheila to Israel, and Barry to Camp Cejwin, I am writing to express not only my deep appreciation to the Hebrew Culture Council and Bureau of Jewish Education; but to tell you what the awards have accomplished, especially, now when new awards are being made for this summer.

For Sheila, the tour of Europe and her month's stay in Israel has been fabulous. She is fascinated with Israel and is already hoping to go back. The trip has broadened her, and the knowledge she has gained is priceless.

For Barry, his stay at camp has definitely enriched his personality. I, for one, always thought of camp as a luxury and an extravagance, and Barry was always reluctant to go. Now, however, I am convinced that every child needs such an experience.

I feel deeply indebted to all the members of the Council and the Board for making possible these programs for our Jewish children of Providence. I would never have known of the vast possibilities if it were not for the establishment of the Bureau's Community Hebrew High School here.

Sincerely yours,
Mrs. Peter J. Berger

TO HOLD LUNCHEONETTE

The Providence Chapter of the American Medical Society will hold their annual Mother's Day Luncheonette at Topp's-Gaylord on Tuesday. All paid up members and their mothers and mothers-in-law are invited. Mrs. David L. Cohen will this year's delegate to the annual convention to be held in Denver, Col. August 2 to 6.

MOTHER'S DAY DANCE

The Touro Fraternal Association will hold a Mother's Day dance this Sunday at the Shaare Zedek Synagogue from 8:30 to 12 P.M. Members and friends are invited. Refreshments will be served. Myer Grossman is chairman of the dance.

The modern, completely-equipped Herald Press offers the finest in all types of printing.

CLASSIFIED
OPPORTUNITIES

Classified Advertising Rates: 8c per word: $1.50 minimum for 18 words. 25c discount if paid before insertion. Call UNion 1-3709. Deadline Wednesday noon.

NARRAGANSETT PIER — Tally-Ho, 18 Mathewson Street. Overlooking ocean; near beach; away from traffic; modern kitchen, jalousie windows; dishwashers; laundromat; stall showers; spacious yard; screened porch; season rooms, $350 — $300 — $250. Adults. ufn

• • •

NEAR Miriam Hospital—Pleasant room for rent. Kitchen privileges, all conveniences. Lady preferred. Call JA 1-4880 or DE 1-2129.

• • •

BARRINGTON BEACH, 17 Lorraine Street. Three, four and five room apartments. Private baths. $150 and up. DE 1-8899. ufn

• • •

NARRAGANSETT PIER — Five room completely furnished ranch house. All conveniences. HO 1-7821, HO 1-6095.

• • •

NARRAGANSETT PIER — Three, four and five room apartments. Electrically equipped. Furnished. 33 Narragansett Avenue. And three and four room apartments at Brown and Caswell Streets. Apply at 42 Brown Street, Narragansett Pier or call Narragansett, STerling 3-3793; Providence, EL 1-4504. ufn

• • •

NARRAGANSETT PIER — For sale or rent. 9 Mansion Avenue. Four room bungalow. Completely furnished and equipped. In excellent condition. Asking very reasonable price. Call WI 1-2403 or GA 1-5109.

• • •

EAST SIDE, Hillside—Second floor. Five modern rooms. Oil burner. Combination windows. Screened porch. Reasonable. Adults. Call PA 5-2925.

• • •

NEAR LYING-IN HOSPITAL—Furnished room, first floor. Modern conveniences. Kitchen privileges. Garage optional. Business woman preferred. JA 1-4727.

• • •

ONSET, MASS. — 42 Eleventh Street. Twelve room house for rent. Eight bedrooms. Ideal for four families. All modern conveniences. On the waterfront. Will sacrifice. $800 for the season. Call PL 1-8988.

• • •

NEAR SAYLES PLAT—Providence-Pawtucket city line. Two family house, one flat completely furnished. Two car garage. Reasonably priced. Owners will move at buyer's convenience. PA 5-8372.

• • •

EAST SIDE, Savoy Street. Five rooms, second floor. Oil heat. Screens, inlaid. Nice lawn. Garage. Call PL 1-8216.

• • •

EAST SIDE, 47 Rochambeau Avenue. Four and one-half rooms, second floor, modern. Immediate occupancy. $70. UN 1-3882.

• • •

41 SESSIONS STREET — Upper flat. Three bedrooms, sunroom, open porch. Available July 1.

• • •

NARRAGANSETT PIER, Rooms for rent — Attractive, modern. Near beach. Adults. ST 1-4803.

• • •

EAST SIDE, Tenth Street. Six rooms, first floor. Three bedrooms. Tile bath, separate stall shower. Oil heat. PL 1-3558.

Mrs. Berg Returns To Magnolia Manor

Radio, television, and motion picture star, Gertrude Berg, better known to the American public as Molly Goldberg, has returned to Magnolia Manor, women's resort, for a spring holiday.

Mrs. Berg will be present at the opening of the indoor heated salt water pool and seaview health club recently completed at Magnolia Manor.

CAMP HABONIM

The 25th anniversary of summer camping in North America is being celebrated by Harbonim, Labor Zionist Youth, this year. The New England Habonim Camping committee is sponsoring a program tonight at the home of Mr. and Mrs. Joseph Teverow, 95 Burlington Street at 8 o'clock. Walter Lehr, business manager of Camp Habonim, will show a film and also discuss the camp's program. The camping committee is headed by Fred Safer, chairman of the evening.

MUSIC WORK SHOP

Beginning this Monday evening at 8:15 o'clock, the Bureau of Jewish Education and the School Council will sponsor a music workshop under the guidance of Cantor Jacob Hohenemser for active and prospective teachers, who are interested in improving their skills in the teaching of Jewish music to their classes and in assembly programs.

For MOTHER'S DAY And Family Dinners
MEE FONG
Chinese and American
RESTAURANT
772 Hope St. GA 1-2075
NEAR ROCHAMBEAU AVE.
Orders Put Up To Take Out
Air Conditioned for Your Comfort

FOR THE LATEST IN
Wallpaper Designs
AT MOST REASONABLE PRICES
AND THE BEST IN
PAINTS
— STOP IN AT —
ADLER Hardware & Paint Co.
198 Prairie Avenue
DE 1-8135
Distributors for ARNESTO Paint Products

Another First For
"JAKE" KAPLAN
We proudly Announce Our Appointment as the only Authorized Rhode Island Dealer For
FIAT
SALES and SERVICE

We have a complete line of the
New 1957 FIAT Priced from **$1298**
— CHOICE OF COLORS AND 7 BODY STYLES —
INCLUDING THE FABULOUS **FIAT 1100** (TURISMO VELOCE)
Jake Kaplan's Foreign Cars Ltd. OF RHODE ISLAND
696 Elmwood Avenue HOpkins 1-7800
Only Authorized Local Dealer for
• *Jaguar* • *Mercedes-Benz* • *Volkswagen* • *Porsche* • *Alfa-Romeo* • *Fiat*
-- ABE KAPLAN, Manager --

Use Herald classified ads.

Rhody Distributors
INC.
110 NO. MAIN ST. GA 1-6273
WHOLESALERS OF
Mother's Day Gifts
Home of the King of Diamonds

MISS CRANSTEEN

Rayna Ackerman, daughter of Mr. and Mrs. Irving Ackerman of Fisk Street, was crowned "Miss Cransteen" by Phil Chopak, chairman of youth activities committee of the Cranston Jewish Center, at the third anniversary dance of "Cransteen" which was held April 27. She was presented with a bouquet of red roses, a pearl necklace and luggage.

Governor Signs Proclamation — In commemoration of the Ninth Anniversary of the establishment of the State of Isreal, Governor Dennis J. Roberts signed a proclamation last week establishing the period from May 1 to May 7, 1957, as Israel Independence Week. Present at the ceremony, standing behind the Governor, left to right, were Archibald Silverman, honorary president, GJC; Martin M. Temkin, Mrs. Archibald Silverman, Joseph Galkin, executive director, GJC; Harry D. Jagolinzer, Maurice Hendel, Judge Frank Licht, chairman of the local Israel Bond Drive and a vice-president, GJC, and Rabbi Nathan N. Rosen.

Open Mon. Thru Sat. 9-6; Thurs. 'Til 9 P.M.

SPRINGTIME SAVINGS
Most Fabrics Reduced 50% or More
Ready Made SPREADS—DRAPERIES—BED SETS ½ PRICE or LESS
REMNANTS Up to 5 Yd. Pieces 50c yd. 48" wide Reg. Price $1.98-$2.98-$3.98
$35 Custom-Made SLIP COVERS—2 Pc. Set $50
Sofa and Chair — Includes Fabric — Labor — Zippers — Welting — Complete. Florals — Moderns — Solids. Cut and Pin Fitted in Your Home. The Best
DRAPERIES—SLIP COVERS—BEDSPREADS—MADE TO ORDER
DIAL PLANTATIONS 1-4066 For an experienced decorator to call at your home with samples. No obligation.
We give S&H Green Stamps
NO. MAIN FABRIC SHOP
"The Blue Front Store" 177 No. Main St.

Overweight TEEN AGE GIRLS
Supervised
WEIGHT REDUCTION PROGRAM
MASSAGE — DIET — EXERCISE
- At -
MAGNOLIA MANOR
• TENNIS • RIDING • OCEAN FED POOL • SAILING • BOWLING • SUMMER THEATER • GROUP THERAPY • SIGHT SEEING • RESULTS GUARANTEED

— LIMITED SUMMER GROUP —
Forming For June 22 - August 31
FOR BROCHURE OR DETAILED INFORMATION CALL OR WRITE
MAGNOLIA MANOR
Magnolia, Mass. Tel. Magnolia 1333

WI 1-2652 WI 1-2814 RESORT INFORMATION
one call.. does it all!
FREE, QUICK CONFIRMATION!
Plan **Now** for Your
Summer Vacation or Weekend
(Official Rates—Absolutely No Extra Cost To You)
"ALL LEADING HOTELS PERSONALLY INSPECTED"

CONCORD	GROSSINGERS	MAYFLOWER
BANNER	GOLDMANS	OCEANSIDE
BALSAMS	GREEN'S	MARTHA WASH.
BERKSHIRE	HAWTHORNE	MANOR HOUSE
BIRCHTOFT	IRVINGTON	PLUM POINT
BRICKMAN'S	KERNAN'S	PRESCOTT
BROWN'S	KINAPIC	SAMOSET
CEDARS	KUTSHERS	SEA CREST
COONAMESSETT	LOON LAKE	SCAROON
EASTERN SLOPE	LAURELS	SHAWANGA
FAIRMOUNT	LAUREL IN PINES	SILVER BIRCH
FALLSVIEW	MAGNOLIA	SINCLAIR
FLAGLER	MARCY	SPOFFORD
GRANDVIEW	MAPLEWOOD	TAMARACK
GLENMERE	MERRIEWOODE	TARLETON
GRAY'S INN	MT. WASHINGTON	TED HILTON'S
GRISWOLD	NAPANOCH	WENTWORTH HALL
HARRISON	NEVELE	WHITE ROE

AND MANY OTHERS EVERYWHERE
— Brochures On Request —
All Miami Beach Hotels - Tours - Cruises Everywhere
SAGUENAY CRUISES · BERMUDA · EUROPE · ISRAEL
NASSAU · JAMAICA
-- Call Anytime --
Zelda Kouffman
CRANSTON TRAVEL SERVICE
801 Park Avenue, Cranston
WI 1-2652 WI 1-2814
"Visit Our Honeymoon and Vacation Exhibit"
Saturday and Evening Appointments — "No Extra Charges"

To Present Annual School Festival

The fifth annual inter-school festival, sponsored by the Bureau of Jewish Education and the School Council, will be held Sunday morning at 10 o'clock in the auditorium of Hope High School.

Israel's ninth anniversary will be the theme of the morning's program in which five schools will participate, offering dramatic skits, Israeli dances and group singing.

Alter Boyman, president of the Bureau, will greet the Assembly and Rabbi Julius Goldberg, chairman of the School Council, will lead in a service of dedication. Cantor Jacob Hohenemser will conduct community singing.

Rabbi Reuben Bodek is chairman of the inter-school festival. Advisors for the individual school programs include Lester Aptel, Mrs. Bernard Barasch, Mrs. David Forman, Paul Hartman, Mrs. Esther Lilienthal.

Society

(Continued from Page 4)

nounce the birth of a son, Steven Mark, on April 28. Maternal grandparents are Mr. and Mrs. Norman Rosow of Brooklyn, N. Y. Paternal grandparents are Mr. and Mrs. Samuel P. Lazarus of Freeman Parkway. The great-grandmother is Mrs. Sarah Lamberg.

Isenberg-Rubin

Mrs. Anna K. Isenberg of Blackstone Boulevard announces the engagement of her daughter, Miss Elsa May Isenberg, to Milton Rubin, son of Mr. and Mrs. Jacob Rubin of Ventnor, N. J.

Miss Isenberg, a graduate of the University of Rhode Island and a member of Sigma Delta Tau Sorority is now residing in Philadelphia, Pa. Mr. Rubin of Melrose Park, Pa., formerly of Providence, is an alumnus of Temple University, and the Graduate Schools of the City College of New York and the University of Pennsylvania.

A July 4th wedding is planned.

ANNUAL LUNCHEON

The annual luncheon of the Providence Hebrew Sheltering Ladies' Auxiliary will be held on Tuesday, May 14, at 12 noon, at the Sons of Jacob Synagogue. The chairman of the afternoon is Mrs. Jack Resnick and Mrs. Getzel Zaidman, ex-officio.

RUGS Cleaned Shampooed Demothed
• WALL TO WALL RUG CLEANING
• UPHOLSTERY CLEANING
• COMPLETE REPAIRING—LAYING
• CIGARETTE BURNS REWOVEN
FREE RUG STORAGE
DE 1-8086
PROVIDENCE
Carpet Cleaning Co.
EST. 1931

KELLER'S Kosher Meat Market
184½ Willard Avenue JA 1-0960
NOBODY Gives Anything Away, But We're Doing the Next Best Thing At comparable quality — the Lowest Prices Anywhere! POSITIVE PROOF — COMPARE!
RIB CHUCK AA Steer lb. 59c
STEER LIVER lb. 75c
BREAST OF VEAL lb. 35c
FREE DELIVERY All Parts of City, including Garden City, Cranston and all suburban areas
Call JA 1-0960
FLANKEN lb. 62c
Well Trimmed
Tender, Plump Fresh Killed Daily
CHICKENS lb. 29c
BROILERS—Fresh Daily
Any Cut
VEAL CHOPS lb. 69c
— Remember: "The Proof of the Pudding Is In the Eating" —

STRAND NOW PLAYING
2 SHOWS TODAY—2 P.M. AND 8 P.M.
Cecil B. DeMille's PRODUCTION
The Ten Commandments
A Paramount Picture • Technicolor® • VISTAVISION
Exclusive Providence Showing
SCHEDULE OF PRICES AND PERFORMANCES
Mat. (Mon. thru Fri.) Saturday at 10 A.M. ALL SEATS $1.25 Not Reserved CHILDREN 90c
SAT. MAT. at 2 P.M. All Seats 1.50 Not reserved
Eves. (Mon. thru Sat.) at 8. Sun. Mat. at 2 — Sunday Evening at 7. ORCH. 2.00 RESERVED Balcony 1.50 not reserved. All Prices include tax
Extra Show Saturday Morning at 10 A.M.
ALL SEATS 1.25 — CHILDREN 90c
For Your Convenience — Get Your Tickets Early!
Box Office Open Daily 10 A.M. to 9 P.M.
Advance Tickets Available at Box Office or By Mail
For Information DExter 1-0266—DExter 1-0267