Mr. Howard M. Chapin
R. I. Historical Society
68 Waterman St.
Providence, R. I.

THE HOME NEWSPAPER OF RHODE ISLAND AND SOUTHERN MASSACHUSETTS

The Jewish Herald

Vol. V, No. 21 | PROVIDENC, R. I., FRIDAY, FEBRUARY 9, 1934 | 5 Cents the Copy

Austrian Jewry's Fate Rests With League

Providence Man To Sail For Palestine as U. S. Consul

ELY PALMER LEAVES N. Y. FEBRUARY 20

Given Highest American Diplomatic Post In Holy Land

Matriculated at Brown

(Special to THE HERALD)

NEW YORK, Feb. 8 — Ely E. Palmer, who was appointed American Consul General in Jerusalem on November 7, 1933, will sail for his post in Palestine on February 20. Mr. Palmer will succeed Consul General Paul Knabenshue.

The new appointee to the Jerusalem post was born in Providence, R. I., in 1887. He was educated at Brown University, the Sorbonne and George Washington University. He was officially appointed to the State Department in December, 1910.

Held Many Posts

Since then he has served in consular posts in Mexico, France, Spain and Rumania. In August, 1929, he was appointed American Consul General at Vancouver, British Columbia, a post he held until he received his appointment to Jerusalem.

Mr. Palmer, a man of rare personal charm, has been appointed to the highest American diplomatic post in Palestine, since the American government has no minister there.

Big U. S. Interests

In view of the large American colony in Palestine, both Jews and non-Jews, and of the large financial interests of Americans in the Holy Land, the post Mr. Palmer will occupy is of great importance.

Louis Feldman Taken by Death

Funeral services for the late Louis Feldman of 16 Portland Street who died Wednesday at his home, were held Thursday afternoon from the Sugarman Funeral Parlors, 150 Randall Street. Burial was in the Lincoln Park Cemetery.

Mr. Feldman was born in Russia 56 years ago and came to this country about 1899. He was married to Ada (Zinn) Feldman who survives him besides two daughters, Eleanor and Freda. He was in the real estate business.

Jewish Home for Aged Inaugurates Plans For Intensive Campaign Opening April 30

JUDGE PHILIP C. JOSLIN
Chairman Executive Committee

NAT C. COHEN
Chairman Campaign Committee

MAX L. GRANT
Chairman Advisory Committee

Preliminary work was started today on a state-wide basis for the membership and support campaign in behalf of the Jewish Home for the Aged. The drive opens formally April 30.

Upon the outcome of the campaign will depend the fate of the home, a beautiful new building with every facility for care of the inmates opened less than two years ago on Hillside avenue the city's finest residential section.

10-Day Drive

The campaign, beginning on April 30, will continue for ten days. Nat C. Cohen, chairman of the campaign committee, explained that since the Home opened its doors on Hillside avenue, about a year and a half ago, an attempt has been made to launch a state-wide membership campaign. On account of economic conditions, the campaign had to be postponed until now. "A comparatively small group of the community, about 500, have been supporting the Home up to the present time, and the time has come to extend that support to include every Jewish person in the state who can afford a small membership to the Home," Mr. Cohen declared.

The group that constitutes an advisory committee for the campaign includes Justice J. Jerome Hahn, Judge Philip C. Joslin, Max L. Grant, Bernard M. Goldowsky, Dr. Ilie Berger, Charles Silverman, Samuel Michaelson, Louis F. Rosenberg, Arthur I. Darman, Judge Max Levy, Morris Espo, Herman Silverman, and Lewis Solomon.

Not In Chest

Mr. Grant declared the Jewish Home for Aged is the only Jewish institution in Providence which is supported by private contributions and memberships, instead of the Community Chest. Being a new undertaking, the institution would have to continue to be supported in this manner for some time, until the Community Fund is in a position to care for it. Every Jewish citizen should realize the need for helping the Jewish aged, and affiliate himself as a member of the corporation, he appealed.

Judge Hahn, honorary president of the Home, complimented the present limited membership for its generous and liberal support until now. The Home is housing 45 aged men and women, helpless individuals, who deserve sympathy. At this time, the Home is facing an emergency, certain bank payments have to be made, and the time has come to extend the privilege of affiliating themselves the Home for the Aged as members, to every community-spirited Jewish citizen.

Pleads For Support

Judge Joslin has made the following appeal for the support of the campaign: "It is the traditional and religious duty of every Jewish citizen to do his bit for the aged. The opportunity of becoming a member and enrolling his name on the roster of the Jewish Home for the Aged of Rhode Island should be given to every Jewish person in the state."

A steering committee consisting of Nat C. Cohen, Dr. Ilie Berger, James Goldman, Alter Boyman, Bernard M. Goldowsky, and Max L. Grant has been appointed to work out the details of the actual campaign. An appeal will be made to all the religious, fraternal, and philanthropic organizations in the state to lend their support in this campaign.

HITLER MENACE REACHING OVER ALL OF EUROPE

Dollfuss Makes Desperate Plea to Save Nation From Nazis

World Crisis Imminent

GENEVA, Feb. 8—The League of Nations tonight had officially placed before it the desperate appeal of strife-torn Austria to save it from oblivion at the hands of Hitler-inspired Nazis. The fate of hundreds of thousands of Austrian Jews, by Chancellor Engelbert Dollfuss' plea, lay in the lap of the League.

Already persecuted and outraged by Nazis whom the Dollfuss government has been helpless to suppress, Austria's Jewry faces the same virtual extermination that members of that faith suffered in Germany unless the Reich's Black Chancellor is speedily checked by the other great powers.

New War Feared

The issue is recognized as having transcended the scope of a religious persecution or a clash between two nations. League officials and heads of the various nations have attached tremendously greater import to the problem, fearing the whole European continent vitally involved in the threat of a new World war.

In the persistent acts of aggression aimed at the overthrow of the present Vienna government are seen Hitler's bid to submerge the Austrian Reich into a province of Germany, changing the entire map of Europe and carrying out the age-old German scheme to encircle France. Meanwhile, revolution in Paris has halted any French attempt to intervene as the French government did in the previous Austrian crisis. Poland, too, is endangered by the Nazi movement, that nation having heretofore received its support from France.

Jewish Victims

In the mighty turmoil that impends unless the Nazi menace is swiftly dissipated, the Jew of Austria, Poland and Germany again faces the prospect of being buffeted about as the chief victim.

The appeal to the League was voted after a lengthy discussion by the cabinet of developments in the

(Continued on Page Six)

CENTER'S SUNDAY AUDIENCE TO HEAR WELL-KNOWN HISTORIAN

The sixth event in the program of nine Sunday evening events offered by the Jewish Center to the members and the community this season is an address by Dr. Abram Leon Sachar, Sunday evening, February 11 at 8:30 o'clock at the Center, 65 Benefit street. Dr. Sachar has chosen as his subject "Some Contemporary Immortals." In this lecture he discusses what he thinks the three greatest living personalities and the three most sinister living influences, and explains the values which they symbolize.

Dr. Sachar, who comes from St. Louis, has the rare gift of presenting the most diverse themes lucidly, and with authority. With his expression history becomes romance and biography an intense personal experience. Whether he discusses the complexities of institutional developments, the verities and mummeries of religion, the essential characteristics of meteoric personalities, or the confusing tendencies in contemporary civilization, he brings the breath of life to his material and projects

(Continued on Page Two)

DR. ABRAM LEON SACHAR

Sons of Jacob Plan to Honor Richters

In honor of their silver wedding anniversary, Mr. and Mrs. Max Richter will be guests Sunday night at a banquet sponsored by the Sons of Jacob Congregation. Mr. Richter is president of the synagogue, serving now his sixth term in that office.

The congregation will present him with a set of resolutions as a mark of appreciation of the growth of interest in the synagogue during his tenure. Rabbis of several other congregations will be special guests and are expected to speak. Among them will be Rabbi David H. Bachrach of Howell street synagogue, Rabbi O. W. Werner and Rabbi J. Werner, Rabbi Abraham R. Schechter, Sons of Jacob spiritual leader.

Leo Goldberg, prominent young attorney, will be toastmaster. The committee in charge of the event consists of Samuel Sherman, chairman; Benjamin Mandell, Jacob Kopit, Harry Kopit, Isadore Freedman, Louis Strashnick, Samuel Lozovitsky and Joseph J. Sindle.

HEBREW UNION COLLEGE HEAD TO SPEAK AT BETH-EL TUESDAY

DR. JULIAN MORGENSTERN
Hebrew Union College Head who Speaks at Temple Beth-El Tuesday Evening

Dr. Julian Morgenstern, president of Hebrew Union College at Cincinnati, will be guest speaker of the Men's Club of Temple Beth-El at its next regular monthly meeting to be held in the vestry of the temple, Broad and Glenham streets, next Tuesday evening, at 8 p. m. The subject of Dr. Morgenstern's address will be "Judaism Tomorrow."

Hebrew Union College has been the training school for the majority of the members of the reformed rabbinate in this country and Dr. Morgenstern, its head since 1921, is renowned as a rabbi, educator, and author. His last visit to this city was in June, 1930, as a member of the Central Conference of American Rabbis.

The committee arranging the meeting, headed by Rabbi Wm. G. Braude and Louis R. Golden as co-chairman, has scheduled an additional feature—the Brown Varsity quartet, which will present an especially prepared group of vocal selections.

The Men's Club of Temple Beth-El will be host to the Men's Clubs of Temple Emanu-El and Temple Beth-Israel on that evening.

A Wise Girl

By NINA KAYE

"Talk to her, Harry! What good will talk do? Haven't I talked, pleaded, cried? There, look at her, do you think her mother's tears mean anything to her?"

Slim and young and utterly sure of herself, Helen Kaplan perched on the edge of her chair, swung her legs in a little girl way that made her father forget, for the moment, that she was no longer a child, could no longer be ruled with threats and commands.

"Helen!" her father exploded the word as if it were gun shot. "Are you going to be sensible? Are you going to stop going around with this Morton Bloom? Are you?"

Helen raised pert head, pursed her young mouth. "No."

Her father slapped fist into hand, paced the lovely breakfast room and came back to his daughter. "Isn't there anything I can say? You know he hasn't a cent. He doesn't even try to earn a living, always walking around town without a hat, reading, reading, reading."

"He's writing a play. He's going to be a great playwright some day!"

"Well, he isn't going to practice on my money! If you don't stop going with him, if you don't stop thinking of marrying him, you'll not get a cent of my money! Try to live on playwriting! Try it!"

For a long and terrible minute, Helen said nothing. At last she spoke, "All right! I'll give him up! I'll give him up for his own good! He'd have to take some office job if we got married and we didn't have any money! If you had only let me learn how to do something! But you were smart! All parents are smart, getting their children to do just what they want! I'll give him up!"

She flung out of the room, head held high to hide the tears.

"Harry," Mrs. Kaplan asked her husband tearfully, "you wouldn't, you couldn't do a thing like that! If she loves him — After all, our only daughter. Our little girl!"

He shrugged his shoulders in irritation. "Of course not. But she doesn't love him if she'd give him up so easy! It's better than that she should be sorry afterward! And now, if you'll only let me, I'd like to drink a cup of coffee in peace! And look at the paper. All the news of the world is nothing to you! Only Helen! Helen!"

"Yes," his wife agreed. "Until she's married to a nice, decent man who will make her happy, it'll be most important—"

"And then her children—Women!"

Morton Bloom never went to Country Club dances. Never went to any dances, in fact. But he called, that night, for Helen, ready and willing to escort her anywhere.

And he was told, by Mrs. Kaplan, on instructions from Helen, that he might not take her.

"But," the young man expostulated, "Helen told me to come for her. She's especially keen on going to this dance."

Mrs. Kaplan blushed furiously. "She — she went already, Morton. With somebody else." It wasn't necessary, Mrs. Kaplan decided, to explain that that somebody else was Helen's father.

For a few moments, Morton stood in the doorway perplexed. Then, without a word, he turned and plunged down the steps.

Later, when Mrs. Kaplan arrived with her friends, the Weiss's, she was surprised to see Morton at the club.

He stood on the edge of the dance floor, strangely out of place, for all that his clothes were quite correct. There was an unnatural flush on his usually pale cheeks and his eyes looked hunted, hurt.

Mrs. Kaplan sighed with relief. Across the floor, the center of a gay, admiring group, was Helen. Head held high, laugh floating like a gay scarf, she seemed utterly unaware of the figure of anguish Morton made.

The music started and Mrs. Kaplan settled into a chair, watching as if there were but one couple on the floor, Helen and the tall young man who was the club's golf pro.

Finally, a grim figure of wrath, Morton swung on his heel and left the ballroom.

Not once had Helen so much as noticed his presence.

Late that night, as they left the affair to the young people, Mrs. Kaplan admitted to her husband, "You were right, Harry. She doesn't care about him. She was having such a good time, dancing all the time. The girls were jealous because that good looking golf teacher was always with her. She's young yet. Let her enjoy herself. She'll meet someone soon enough."

In the days that followed, Mrs. Kaplan didn't really worry about Helen. It was a relief just to know that she wasn't with that Morton Bloom. She saw him about town, careless as ever, often reading as he crossed the street, unaware of his miraculous escapes in the traffic.

Helen seemed busier than ever and Mrs. Kaplan didn't even pause to wonder about her many dates. Flashing into the house to change from her golf clothes, she went right out again, too breathless to talk, too eager to be on the go.

That was why it came like such a crushing avalanche when Helen announced, again at breakfast, quite casually, "I'm going to marry Sidney Miller."

It is amazing how quickly two stout, oldish people, can leap to their feet, blurt out simultaneously, "Sidney! Not Sidney Miller, the golf pro! Helen, Helen, you don't mean him!"

Helen nodded, tried to gulp down hot coffee. "Why not? He's got a good job. He can support me, even if Papa—"

"But you can't," her father blustered. "You can't! At least Morton comes from a good family. At least we know who his people are! Sidney's all right at the club, he's a good dancer, too, and good looking! Too good looking! But as a husband—!"

Her mother said nothing, but wept copiously.

Helen leaped to her feet. "You can't stop me from marrying him! You made me give up Morton, but I'm not going to do it again!"

"Papa would rather see you married to Morton!" Mrs. Kaplan put it. "Wouldn't you, Harry?"

"Of course! Of course!"

Helen's hands dropped futilely. "Do you think all I have to do is crook my finger and he'll come running! You made me give him up—Now, I'm lucky Sidney—"

Her father caught her arm as she wove about the room. "Helen, if Morton — if I could explain to Morton! Would you—?"

Helen shrugged her shoulders. "It's no use, Papa. He wouldn't—"

But later, after her father had gone downtown and her mother, at last, went weeping from her room, Helen dialed a number, wiped away her tears.

"Hello, dearest," she whispered, "It worked! Don't give in too quickly when Papa comes to see you this morning! He'll come! I know he will!

"Make him promise to back your play. Of course he will! And all our lives, he'll be proud of you as a son-in-law! I told you that was the best way! 'bye. Come home with Papa for dinner tonight!"

New England Women Adopt 250 German-Jewish Children

BOSTON, MASS., (JTA) — Two hundred and fifty German Jewish children will be adopted here by the New England Women's Division of the American Palestine Campaign. The estimated cost per child will be $80.

Thirty-five women's groups of Boston are represented in the New England Division. A campaign for $20,000 was officially launched yesterday afternoon at the Boston Street Temple Center.

According to the proposed plan, which aims to settle, in all, 5000 youngsters in Palestine, the children will be placed in various schools homes and institutions, where they will be cared for, trained and educated for future life in that country. The plan provides for elementary and secondary education in cities and colonies. The training will embrace agricultural pursuits, trades, domestic sciences and various courses at the Hebrew University.

The elementary and secondary schools are equipped to admit about 32,000 children. Approximately one thousand boys and girls between the ages of 15 and 18 can be placed in the various agricultural settlements. The rest will be given opportunities in the trade and domestic science schools.

Rabbi Harry Levi of Temple Israel, in addressing the first meeting of the representatives of the women's organizations, made an eloquent plea for the support of the project.

"What is happening to the children of Germany is worse than what is happening to the grown folks," Rabbi Levi said. "The tragic fact is that Jewish parents have been found willing to give up their children. These German Jewish fathers and mothers see no hope in Germany. They are perfectly willing to have them go anywhere where they will be sympathetically led by those who understand and whose hearts respond."

Rabbi Olan of Worcester to Preach Tonight at Temple Beth-El

RABBI LEVI A. OLAN

Rabbi Levi A. Olan, outstanding Jewish leader of Worcester, will occupy the pulpit tonight at eight o'clock. The Worcester spiritual leader is respected by both Jew and Gentile in his community.

Bass solo, Ray Gardiner, "God Is A Spirit," by Spence; Soprano solo and quartet, Ruth Ludgate, "Bow Down Thine Ear," by Schlesinger.

Saturday morning, February 10, the Junior Service will take place. The Scriptural portion of the week is "Mishpatim" in the Book of Exodus 21:1—24:18. Torah readers are Stanley Ehrlich and Gerald Simon.

ADULT EVENING COURSES

The Adult evening courses are being held every Monday from 8:15 to 10.15 o'clock until March 19.

Mr. Soloff opens with a course in Elementary Hebrew and Rabbi Braude presents a course in Jewish History. This is followed by a course on the Bible, concluding with the reading of the Book of Job.

Jewish Center Speaker

(Continued from Page One)

it into the consciousness of his audience.

He was born in New York City in 1899 and educated at Harvard and Cambridge Universities. He is now the National director of the B'nai B'rith Hillel Foundations. He has written extensively for the New Republic, the Menorah Journal, and other publications. He is the author of the one volume "History of the Jews."

Preceding the lecture the Jewish Center Choral Society composed of twenty-five mixed voices will present a brief musical program under the direction of professor Arthur Einstein. The group is making its first appearance this season and has been practicing diligently for this event.

Admission to Dr. Sachar's lecture is free to holders of membership in the Center with a very small charge to non-members.

The Women's Committee of the J. C. C. under the chairmanship of Mrs. Milton C. Sapinsley is arranging a reception after the lecture.

George E. Sokolsky authority on the problems of Asia will speak at the Center Sunday evening, March 4, in the seventh event of the series.

TEMPLE EMANU-EL

SERVICES

"Have We Forgotten Lincoln," will be the subject of Rabbi Goldman's sermon this evening at 8.15. Sabbath eve services will also be held at sundown in the Chapel; Sabbath morning services at 9; Junior Congregation services at 1.30; daily services, morning and evening in the chapel.

GOVERNOR GREEN AT PATRIOTIC SERVICE

The annual patriotic service of the congregation will be observed on Friday evening, Feb. 23 at which Governor Theodore Francis Green and Rabbi Goldman will speak. The Jewish War Veterans, the Ladies' Auxiliary of the War Veterans, and all Jewish boy and girl scouts in the community will be the special guests of the Congregation. The Temple Choir, under the direction of Arthur Einstein, will assist.

ALUMNI MEETING

The regular monthly meeting of the Alumni Association will be held this Sunday evening, Feb. 11. Supper will precede the meeting at 6.30 p. m. Philip Barnett of New Bedford, member of the Massachusetts Legislature and noted Jewish lawyer and communal leader, will show moving pictures and give an address on his recent stay in Palestine.

Mrs. Carl Goldblatt is chairman of the supper committee, assisted by Mrs. J. L. Caplan, Mrs. C. Frank, Mrs. Nat Cohen, Mrs. S. Blazar, Mrs. S. Rigelhaupt, Mrs. L. Kaufman, Mrs. H. Hassenfeld, Mrs. C. Strasmich, Mrs. M. Sydell and Mrs. H. Norman. David Field will preside at the meeting.

INSTITUTE LECTURER

The Institute of Jewish Studies will present Professor A. E. Murphey of the philosophy department of Brown University as the lecturer, Saturday afternoon, February 10 on the subject, "Jewish Philosophers and their Philosophies." Mrs. Ezra A. Sharp will preside. Professor Murphy is known as one of the foremost teachers of philosophy in this part of the country.

The lecture by Professor Baron attracted nearly 300 people last Sunday evening. Rabbi Goldman presided and Edward Goldberger spoke for the committee.

CONFIRMATION GRADE

As is the annual practice of Rabbi Goldman, he took over the confirmation class on Thursday afternoons from 3.30 to 4.30 for a special course in Jewish Religion and for preparation for the Confirmation Service on Shevuoth.

SCHOOL PATRIOTIC PROGRAM

At the religious school assembly Sunday morning, Grade VI will present a patriotic program. The pupils participating will be Mayer Abrams, Joseph Seigal, Milton Isserlis, Adeline Pritsker, Ryta Konowitz, Arline Goldblatt and Ruth Edelstein.

TEACHERS' MEETING

The next regular meeting of the religious school staff will be held next Wednesday evening, Feb. 14 in the home of Charles Backman, chairman of the Religious School Board. Jules Biegelsen will be the speaker.

SCHOOL NOTES

The second quarterly report cards were issued to all departments of the religious school and Hebrew school last week.

The Pre-Confirmation grade was awarded both honor banners at the last Sunday morning assembly. They received the attendance banner with an average of 91 percent attendance for last month, and 115 percent contribution to the Keren Ami.

The following four pupils of the school were chosen among 22 from the whole country as attaining unusual distinction in Jewish Current Events by the National Jewish Current Events Publication: Rena Shatz, Rachel Levine, Marjorie Basler and Florence Godfrey.

FLORAL OFFERING

The floral offering for this Sabbath is the gift of Mrs. Esther Pritsker, in memory of her father-in-law, Aaron Pritsker.

DR. JOHN DONLEY TO SPEAK AT MEN'S CLUB MEETING

Dr. John Donley, noted neurologist and psychiatrist, and famed orator, will be the speaker at the next regular meeting of th eMen's Club on Thursday evening, February 15. His subject will be "The Mind and Medicine." A great musical program is being planned. Rabbi Goldman will speak on "Topics of the Day."

Eyes Examined
by
DR. H. F. KLIBANOFF
Optometric Eye Specialist
LATEST STYLE FRAMES
and Rimless Glasses
PRESCRIPTIONS FILLED
REASONABLE PRICES
KAPLAN'S
JEWELERS-OPTICIANS

ONCE UPON A TIME

—before people learned the importance of EVEN heat—any fuel used to be "good enough". But now the wise ones are guarding their health with Famous Reading Anthracite, the hard coal that puts you in the *comfort zone*" and keeps you there.

*The United States Public Health Service in Public Health Broadcast No. 309, says: "It has been found that the most comfortable temperature as well as the most healthful one is between 68° and 70°."

WE HAVE READING ANTHRACITE IN THE RIGHT SIZES FOR YOUR HEATER
Order it NOW!
DAVID KORN & SONS
195-197 Willard Ave. Dexter 7730

PROVIDENCE PHOTO ENGRAVING CO.
Makers of Halftones and Line Plates
15 PINE STREET
Telephone GAspee 7904

FOR ALL OCCASIONS

Every Good Grocer Has It!

THE WEEK IN JEWISH NEWS

Easing of Restrictions to Emigration to U. S. A. Only Bright Spot in German Situation — Mayor La Guardia Assails Regime of Hitler

GERMANY

Dr. Achim Goerke, head of the racial department of Frick's Ministry of the Interior, announced that his staff is making a careful checkup of all Jews and those decended from Jews now in Germany. His department, he said has a file containing the names of 3,000,000 Jews and Jewish descendants, another file of 13,000 names customarily used by Jews and a staff in various parts of Germany engaged in checking the names of all Jews in their localities and forwarding the information to the racial department . . . .The ministry of the Interior issued new regulations making it almost impossible for a Jew to change his Jewish name to a Nordic sounding one . . . .The German war blind association was informed by the Nazi government that the customary government subsidy would be withdrawn if blind Jewish soldiers were permitted to retain membership.

Julius Streicher's notorious anti-Semitic sheet, Der Steurmer, announced that the Canadian Nazis under the leadership of one Whitaker was making plans to overthrow the Canadian government . . . .Nazi authorities announced that the noted German Jewish writers Arnold Zweig and Alfred Schirokauer, would be arrested if they ever set foot in Germany. They are accused of having failed to pay taxes . . . .Raymond Geist, Acting American Consul General in Berlin announced that the American government had ordered him to be more liberal in the treatment of German Jewish applicants for American visas. The Nazi government will permit German Jews leaving for the United States to take with them 15,000 marks.

The Jewish Telegraphic Agency learned from authoritative sources that a real opportunity exists for the entry of some 20,000 German Jewish emigrants to the United States if a large enough fund can be raised abroad to help the prospective immigrants . . . .The Nazi Minister of Finance reported that a "flight tax" would be levied on Jews emigrating from the Reich, despite the fact that the Jews claim that since they are leaving involuntarily they should be exempt . . . Gottfried Feder, leading Nazi theoretician and under secretary in the Ministry of Economics, demanded the complete Aryanization of German business and the purging of German trade from all Jewish influence . . . Jewish children in the Hamburg schools will be compelled to take courses in racial science and the Jews vilified as the cause of all of Germany's ills.

Hitler assured Austria that the Nazis had no designs on the independence of Austria, but warned Dollfuss that Nazi ideals would triumph in Austria . . . .Premier Goering of Prussia announced that a complete "black list" of all exiles had been prepared and a uniform system of punishments decreed for exiles having the temerity to return to Germany . . . In a most outspoken speech at the Sport Palace in Berlin, Goebels, Minister of Propaganda reviewed the first anniversary of Hitlerism and praised the Nazis for having rid Germany of the rampant Jewish influence in Germany.

A new Nazi propaganda service has been formed which issued thousands of pamphlets describing a fantastic meeting of the "Elders of Zion" in 1761, at the grave of one Simon Ben Jehuda, during which the twelve tribes of Isreal were greeted from the grave and carved the world into twelve portions for conquest by the Jews. The date of the conquest was set for 1941, the Nazis said and had it not been for Hitler's victory in Germany this dastardly plot would have succeeded.

AUSTRIA

The much publicized Nazi coup d'etat in Austria failed to materialize, but the situation in Austria is still tense with Austrian Jewry waiting to see what the future will bring. Hitler's Reichstag speech in which he said that the Reich would respect the independence of Austria was punctuated in Austria by the detonation of bombs, more or less harmless, by Austrian Nazis.

The defection of the Heimwher leaders continues to grow until in the words of an Austrian Socialist leader "they are tumbling over one another to make their peace with Hitler." It was revealed that the Heimwher leader who was arrested while in conference with Austrian Nazi leaders carried papers authorizing the negotiations signed by Prince von Starhemberg, leader of the Heimwehr.

Major Emil Fey, Austrian Vice-Chancellor and Minister of Security was chosen by the Dolfuss government to combat Nazi activities in Austria. Extraordinary powers were conferred upon him by the Austrian government. A note which the Austrian government sent the Nazi government was answered by the Nazis. Berlin rejected the Austrian claims of unwarranted Nazi interference in Austrian affairs and repeated Hitler's declaration that Naziism would not stop at the Austrian border

The Dolfuss government declared that the German reply was unsatisfactory and announced it had no other alternative but to take further action in an international sphere. Whether this means an appeal to the League of Nations to guarantee the neutrality and independence of Austria was not stated by the Dolfuss government.

ENGLAND

The important meeting which is bound to affect world Jewry took place in London this week . . . .At the meeting of the executive committee of the League of Nations autonomous governing body for German refugees and the advisory council of private organizations, High Commissioner James G. McDonald reported progress in the varied efforts of the task assigned him.

A method of carrying on the work for the refugees was worked out at the meeting. Plans for the work will be made by the private organizations while High Commissioner McDonald carries out negotiations with the governments involved. Some of the speakers at the meeting took a gloomy view of the refugee situation predicting that a flood of refugees will come from Germany and Austria if the Nazis are successful there.

A far different picture was presented at the meeting of the Zionist commission for the settlement of German Jewish refugees in Palestine, which is headed by Dr. Chaim Weizmann. The commission reported that it had been instrumental in settling 9,000 German Jewish refugees in Palestine in 1933, and that of the estimated 250,000 Jewish refugees expected to leave Germany in the next decade more than 80,000 can be absorbed in Palestine providing the necessary funds are available. The commission announced that it had received 121,000 pounds in the last year and that its 1934 budget was 250,000 pounds.

The Marquis of Reading was once more honored by the English King who bestowed upon him the title Lord Warden of the Cinque Ports, which gives Lord Reading certain ceremonial privileges. English newspapers commenting on the new honor recalled that the noted Anglo-Jewish statesman began his career as a cabin-boy on a ship.

PALESTINE

Palestinian Jewry is excited by the revelations in the Arlosoroff hearings that an Arab convict confessed the murder of Dr. Chaim Arlosoroff. Huge crowds attempted to gain entrance to the small Jaffa court room where the hearing is being held. Abdul Majid, the Arab in question will go on the witness stand to tell his story. However, Colonel Rice, deputy commander of the Palestine police said that the police were convinced that the Arab was lying and were more than willing to have him testify.

A Pan Arab party embracing all Arabic speaking countries has been formed, it was announced, the Palestine director being the Arab extremist Jamal El Husseini . . . .Government figures revealed that 1,737 Jews entered Palestine in the month of December.

POLAND

The new constitution promulgated by the Pilsudski regime is the all absorbing topic in Poland. Under the new constitution the regime now in power will be able to perpetuate itself and rule under a virtual dictatorship . . . .The Jewish Deputies in the Polish parliament complained that the new regulations materially reduced the electoral powers of the Polish Jews.

The Endek anti-Semitic political party, which is also anti-government is expressing its disatisfaction with the constitution by riots against the Jews. Attacks were made on Jews in streets in the very center of Warsaw and windows in Jewish shops were broken . . . . Polish courts are handling Endek rioters severly but the attacks on the Jews continue . . . The Lodzer Tageblatt, one of the oldest Jewish papers in Poland suspended publication owing to financial difficulties . . . Marshal Josef Pilsudiski, aged dictator of Poland, assured the Jewish community of Wilno that Polish Jews would be treated justly.

THE REST OF EUROPE

The executive committee of the World Jewish Congress will meet in Prague to fix a definite date for the forthcoming world Jewish Congress. The committee of Jewish Delegations will meet in Prague at the same time to decide upon its attitude toward the world Minorities Congress.

UNITED STATES

La Guardia of New York assailed the Hitlerite regime in a speech before 2,500 Jewish women, members of the Federation of Jewish Women's organizations. The Mayor introduced himself as a "vice chairman of the boycott association against Hitler". He lashed the Nazis for being war mongers and declared that "to be against Hitler is to be for the German people".

The Klan Kourier of Atlanta, organ of the Ku Kluxers denounced Kol Nidre as an 'immoral prayer' . . William Dudley Pelley chief of the Silver Shirts who receives his information from the ether was reliably informed by celestial sources that President Roosevelt is descended from Dutch Jews . . . .from the same source he learned that the pogrom on Jews in Russia was organized not by the Russian hooligans, but by the "Elders of Zion."

Lawrence Dennis embryo American Hitler, received a warm reception from indignant citizens of New Haven. He was jeered and hissed and the sponsors of the meeting were forced to allow opponents of the Facist to answer Dennis . . . Mrs. Henry T. Rainey, wife of the Speaker of the House of Representatives announced through the Jewish Telegraphic Agency that she favored an investigation of Nazi activities in this country, but said that she did not take the Nazis seriously.

She predicted that the movement would die down quickly . . . Congressman Samuel Dickstein declared that Carl Byoir, general director of the national celebration of the 52nd birthday of President Roosevelt is one of the principal Nazi propagandists in the United States. Efforts of reporters to interview Byoir on this statement proved unavailing.

CENTER BROADCASTS

MEN'S SMOKER SUCCESSFUL

A large audience was attracted to the January meeting of the Jewish Center Men's Association held last Tuesday evening. Sidney L. Rabinowitz, president of the association, arranged a splendid program presented as follows: Boxing, Young Montreal vs. Ernie Mandell; handball, Stanley Corb vs. Saul Faber, David Isserlis, Norman Feinberg, William Matzner; tumbling acts, William Greenberg, William Sullivan; fencing, Harold Ballon.

A question and answer period was conducted by Bill Halloran, America's finest referee — and Charles Coppen, former Journal sports writer.

OPERETTA TO BE SPONSORED

The Jewish Center in cooperation with the Center Council will again sponsor an operetta this year. The present plans are more ambitious than ever as they involve a production on a larger scale in a local theater. Meanwhile Mrs. Starr, the coach, is desirous of securing good singing material and will appreciate it if persons interested in taking part in this production will call her at the Center and leave their name.

JEWISH SEMINAR TO BEGIN

The first lecture in the Jewish Seminar sponsored by the Jewish Center Council will be given Monday evening by Rabbi Jonah Caplan on "Jewish Fundamentalism." The Seminar aims to arouse interest in Jewish problems and has been organized as the result of an increase of interest in Jewish activities. Rabbi Caplan, although a newcomer in the city is already known as a scholar and lecturer of ability. These lectures are open to members of the Center and the public.

The second lecture in the Seminar will be given in conjunction with the Council of Jewish Social Workers course by Rabbi Israel M. Goldman and Rabbi Morris Schussheim who will discuss "Jewish Educational Problems."

TO STAGE DEBATE

At the next meeting of the J. Y. M. A. to be held Wednesday evening, February 21, Sydney Hedrich and Jacob Alprin will engage in a debate on the subject "Resolved that a Jewish University should be established in America."

TO HOLD PURIM SUDAH

In order to properly commemorate Purim, Executive Director Jacob J. Cohen is arranging a Jewish Center staff meeting for Sunday evening, February 25 in the form of a Purim Sudah. The volunteer and paid staff at the Center now numbers about 60 persons. Board and other members will be invited to this interesting event. At the meeting of the staff to precede the Sudah the subject for discussion will be the "Jewish Element in the Center Program."

CHILDREN TO CELEBRATE PURIM

Preparations are being made for a Purim celebration by the children of the Jewish Center Religious School, Sunday afternoon, February 25. Several interesting numbers are being rehearsed and children will be allowed to participate in a Purim Masquerade.

JEWISH HOME FOR AGED OF RHODE ISLAND

By M. P. OSTROW

AUXILIARY INSTALLS

Several hundred ladies attended the installation of officers meeting at the Home for the Aged on Wednesday. Mrs. Louis I. Kramer inducted the following:

Honorary presidents, Mrs. Isaac Woolf, Mrs. Ephraim Rosen; honorary vice presidents, Mrs. Harry Shatkin, Mrs. Jennie Goldsmith; president, Mrs. Harry Shatkin; vice presidents, Mrs. Morris Berry, Mrs. Samuel Ganzer; treasurer, Mrs. Max Siegal; financial secretary, Mrs. George Press; corresponding secretary, Mrs. Lyon Marcus; recording secretary, Mrs. Isador S. Low; auditor, Mrs. Milton Fuld.

Rabbi Morris Schussheim delivered a stirring address, in which he lauded the fine work of the ladies in connection with philanthropic activities, and particularly those pertaining to helping the aged. The institution on Hillside Avenue is not only a haven of rest, comfort, and care for Jewish aged men and women, but is also a Jewish shrine in which the Jewish people of this state worship the God of Israel by the kindly and sympathetic support of dependent individuals.

Refreshments were served to all present, and the meeting was enjoyed by everyone as one of the outstanding philanthropic events in the city.

DONATIONS

James Goldman, chamois and sponges; Joseph Chernov, cash; J. D. Grossman, figs and dates; Mrs. J. Hochberg, cash; Morris Shore, figs; Mrs. N. Brodsky, figs; Mrs. B. Novograd, cash.

Plans Progressing for Beth Israel Carnival-Bazaar

Preparations are rapidly nearing completion for the forthcoming Purim Carnival and Bazaar to be conducted by Temple Beth Israel the second week of March.

The purpose of the Bazaar is to increase the religious and educational facilities of the Temple and to contribute to the German Jewish relief. An active and enthusiastic committee is working steadily to make this an outstanding social and financial success. Every section of the Congregation is participating.

In charge of arrangements are Mrs. Joseph Gartner, chairman, Reuben Lipson, co-chairman and an active committee from the Congregation, Sisterhood and Men's Club.

Various individuals were selected at a meeting of the Committee held the past week, to take charge of the various booths, of which there will probably be thirty. Efforts at present are being concentrated on the sale of raffle tickets for the various expensive prizes to be given away each evening.

THREE THRILLING DAYS FULL OF TRIPLE-ACTION FUN

New All-Inclusive Price, $10.00

CHOOSE ANY 3 DAYS YOU DESIRE

Do you long to visit the great city? See its sights—enjoy its fun? Here's your chance. Stay at a metropolitan hotel, enjoy three days of dining, dancing, shows and sights—for only $10.00 per person, all inclusive price. No extras. This is one of the best New York vacation buys ever offered. Send reservations today. A cordial welcome awaits you.

1 Room, two nights, three days—private bath and radio.
2 Six meals as follows: Two breakfasts, one luncheon, and one dinner at hotel.
3 Hollywood Night Club—dinner, dancing and floor show.
4 Bohemia Restaurant—luncheon, music and floor show.
5 Theatre, orchestra seat—matinee or evening performance.
6 Bus sightseeing trip with guide.
7 Trip to top of Chrysler Building. Seventy-four stories. Almost in the clouds.

FREE Send today for your copy of "New York in Your Pocket"

Regular Rates $7 to $8 Single $8 to $9 Double

HOTEL TIMES SQUARE
43rd Street, West of Broadway
New York City

New HOTEL EDISON
47th ST. JUST WEST of B'WAY
NEW YORK

1000 ROOMS
EACH WITH BATH AND SHOWER
Circulating Ice Water . . . Radio . . .
Large Closets . . . Full Length Mirrors

OTHER UNUSUAL FEATURES
SUN-RAY HEALTH LAMPS
Roof Solarium . . . Air-Cooled Restaurant

ROOMS $2.50 from SUITES $6.00 from

IN THE HEART OF TIMES SQUARE

ENJOY Your Visit to NEW YORK

IT MAKES A GREAT DIFFERENCE when you stay at a hotel that is new, modern, perfectly located to business and amusement centers, and at rates extremely low.

700 ROOMS · 700 BATHS

$2.50 daily SINGLE $4.00 daily DOUBLE

CHARLES L. ORNSTEIN Manager

HOME of the famous Paramount Grill Dinner and Revue $1.50

HOTEL PARAMOUNT
46th ST. WEST OF BROADWAY
NEW YORK

Amazing Value! FOR THIS FINE NEW YORK HOTEL $2.50 A DAY

AND ONLY $4 DOUBLE

1000 ROOMS
but WHAT rooms they are

Cheerful, cozy rooms, each with private bath, shower, radio, circulating ice water and many other features you'll be happy about.

1 minute to all theatres. Shops and business centers nearby.

ROY MOULTON
Executive Vice Pres. and Managing Dir.

HOTEL VICTORIA
7th Avenue at 51st Street
NEW YORK

The Jewish Herald

The Jewish Home Newspaper of Rhode Island
Published Every Week in the Year by The
Jewish Press Publishing Company

PAULINE CHORNEY POULTEN, Editor

68 Exchange Place—143 Westminster Street, Providence, Rhode Island

TELEPHONE GASPEE 4312

Member Jewish Telegraphic Agency, Inc., With News Correspondents All Over the World

THE JEWISH HERALD invites correspondence on subjects of interest to the Jewish people, but disclaims responsibility for an indorsement of the views expressed by the writers.

NEW YORK REPRESENTATIVE
Arthur D. Rabe, 2 West 46th Street

THE HEBREW CALENDAR
1934

ROSH CHODESH ADAR	FRI., FEB. 16
PURIM	THURS., MAR. 1
ROSH CHODESH NISSAN	SAT., MAR. 17
FIRST DAY PESACH	SAT., MAR. 31
SEVENTH DAY PESACH	FRI., APRIL 6
ROSH CHODESH IYAR	MON., APRIL 16
LAG B'OMER	THURS., MAY 3
ROSH CHODESH SIVAN	TUES., MAY 15
FIRST DAY SHABUOTH	SAT., MAY 20
ROSH CHODESH TAM	THURS., JUNE 14
FAST OF TAMMUZ	SAT., JUNE 30
ROSH CHODESH AB	FRI., JULY 13
FAST OF AB	SAT., JULY 21
ROSH CHODESH ELLUL	SUN., AUG. 12

HIGH COST OF CITIZENSHIP

Fewer aliens gained citizenship during the fiscal year ending June 30, 1933, than in any year for the last sixteen, it was said by Harold Fields, executive director of the National League for American Citizenship. Mr. Fields made public an analysis of figures submitted to Congress by the Bureau of Immigration and Naturalization.

The number of aliens applying for first papers, he revealed, was the third lowest in 27 years, and the number applying for second papers the lowest in 20.

The only bright spot is the proportionately smaller drop in those seeking second papers this year as against those of last year. Aliens in this country, of whom there are still 6,000,000, are finding it more and more difficult to meet the high fees incident to the naturalization process as their reserves go lower and their period of unemployment, longer.

The close juxtaposition between the increased fees in 1929 and the lower numbers applying for citizenship is shown by taking the five year period of 1929 to 1933, inclusive, and comparing it with the preceding five-year period. While educational and moral requirements remained the same, the fees were increased in 1929 by from 400 to 700 percent. The result was a diminution in this last five-year period over the former by approximately 858,000 first paper applicants, 234,000 applicants for second papers, and 95,000 citizenship certificates actually granted.

The league estimates citizenship fees at from $50 to $75.

It is an open question whether it would not be a better financial investment for the United States to make a lesser profit and decrease the number of its resident aliens by reducing fees. Such a step, if approved by Congress, would be constructive and helpful by making a larger group in this country, who today are denied work because of their alien status, more self-supporting.

A summary of the situation presents a picture of a declining rate in the naturalization of our foreign born entirely independent of our declining rate of immigration, since the groups now coming in will not be eligible for citizenship for several years to come.

A GREAT MAN PASSES AWAY

The passing of Professor Fritz Haber, the famous German Jewish chemist and winner of the Nobel Prize in 1918, recalls one of the rare examples of noble courage and dignity displayed by German Jews during their tragedy. As discoverer of the process for the fixation of nitrogen, which proved of immense value to Germany during the war, and as organizer in chief of chemistry for war service, he was accorded a privileged position under the Nazi regime. But Professor Haber resigned his professorship at the Berlin University and his directorship of the Kaiser Wilhelm Institute for Inorganic Chemistry, in protest against the Hitler Government's demands for the dismissal of his Jewish assistants and associates.

As one of Germany's foremost scientists, who proved his devotion to Germany as but few Aryan Germans did, he refused to avail himself of the exceptional privileges that the Nazis granted him, for it was humiliating to him to see his non-Aryan associates humiliated merely because of their race. He preferred to cast his lot with the exiled Jewish scientists, and settled in Switzerland, where he continued his scientific work.

The nobility and courage of his ringing answer to Nazi Germany will long be remembered by all Jewish people and by scientists all over the world. He was not only a great scientist, but also a great man.

BY THE WAY

By DAVID SCHWARTZ

Copyright 1933 by the Jewish Telegraphic Agency, Inc.

There is one synagogue in the place passed by probably more people than any other spot in America, —maybe on earth—and it is yet the least known synagogue.

I refer to the Jewish Theatre Guild synagogue, tucked away on Broadway in the building adjoining Keith's palace.

Some of those who occasionally "daven" there are Eddie Cantor, George Jessel, Lou Holzman, Daniel Frohman and David Warfield.

It was suggested the other day that the synagogue come forth from its obscurity—that the bright lights in front flash for instance:

Eddie Cantor in SCHACHARITH (Morning prayer)
or
Jessel in MINCHA

And speaking of the stage did you know that one of the famous Rothschild family, Baron Henri, of Paris is a dramatist— and in addition to that a physician. His pen name is Andre Pascal.

Not that it has any bearing here, but David Resnick, who does the publicity for the association for the blind writes in to say that tears are very antiseptic for the eyes— that it has been proven scientifically that they are the best eye wash.

So when your eyes are troubling you—eat some onions or go to see a sad movie—or maybe just read this column. Anything that will provoke a good cry. It's healthy for the eyes.

It may interest you to know that Haaretz, a leading Hebrew daily in Palestine has a sport page.

And that Matate may mean umbrella to you. At any rate that's what it means in Hebrew but in Palestine its the name of a theatre that has been proving quite a sensation. It goes in for light take offs of the current scene.

Was glancing at the Neu Freie Presse of Vienna the other day. It was the newspaper on which Theodore Herzl wrote. If I recall correctly his Zionist meanderings endangered his job on that paper.

Well it would have interested Herzl to see the paper now. In the particular issue which I had, the largest advertisement was that of a shipping company and it was headed:

"GO TO PALESTINE FOR PURIM"

So Einstein met Roosevelt and talked about sailing, the hobby of both the President and the Professor. Einstein is very proud of his sailing ability. It might have been it seems, "Admiral" Einstein.

And oddly enough Prof. Michelson, whose studies of light were the first practical demonstration of the relativity theory was trained for the navy. You remember that story they told about Michelson who was a graduate of Annapolis.

One day, after Michelson had won the Nobel prize for his research on light measurments, he was met by an old buddie of his school days.

"Too bad that you didn't stick to the Navy. You might have been an Admiral by now", said the ex-school mate.

Unofficial estimates give the present Jewish population of Palestine at 300,000.

A total of about 4000 books were published in Palestine last year. For a 300,000 population that's a pretty good record. Its more than one book per thousand.

If that proportion of books were published in the United States goodness gracious Jumping Jupiter! Where would we put them?

And by the way, the Soviet government is issuing an edition of the works of Mendele Mocher Sephorim.

In the wake of the Dykaar tragedy comes the painful news to this country that the famous Jewish sculptor, Jules Butensky, now living in Paris is being hounded by the same big bad wolf of poverty.

Michael Schaap, head of Bloomingdale's great department store, who has accepted a prominent post in the American Palestine campaign, changed his occupation at the age of 43. He was a lawyer till then. Also a member of the State Assembly.

Decided to go into business, and became director of personnel for Bamberger's. From there to Bloomingdale's and is now the head of that business institution.

Another interesting new figure in the Zionist world is Emil Hilb, friend of Einstein. Hilb was the conductor of the orchestra of the German Crown Prince. He was captured by the English during the war, and organized an orchestra among the German prisoners.

Some time ago he came to the United States and did musical work in Hollywood. Latest reports are that he will soon return there.

A Jewish Book of the Month Club has been formed in Germany and seems to be making quite a go of it.

A. Almai the Yiddish writer, suffers from one obsession—namely, that the control of civilization (is there still any of it?) will pass over to the Chinese and other Eastern peoples.

Chonch, the clown of the American Zionist movement, is said to be anxious to return to America. Chonch doesn't look like it, but he is a lily of the field, who toils not, neither does he spin-yet he sees all, tells all, and misses very little. Justice Brandeis, it was rumored, once sent him away when he was sick and maintained him for months in fine style. Louis Lipsky and many other prominent Zionists have continually aided him. He and Prince Mike Romanoff ought to tour the world together.

That movie of Palestine, featuring the late Cantor Rosenblatt, which will shortly be shown, will have one very interesting scene. It is an authentic picture of some Chaluzim digging up some ground for settlement. While idling so, they uncovered a great archaelogical find—an old synagogue of 2,000 years ago.

"THE PUBLIC BE PLEASED"
NEW YORK
$3.00 One Way Round Trip $4.50 30-day Limit
(Above Rates Include Berth in Cabin) Steamers Daily and Sundays from Colonial Wharf, Providence, at 7:30 P. M. Friday or Saturday. Weekend Round Trip $3.50. Return Sunday or Monday.
COLONIAL LINE
Ticket Office, 75 Dorrance St.
GAspee 9424

Ahavath Sholom Synagogue Notes

CULTURE GROUP

A meeting of the Culture group was held Sunday evening at the home of Rabbi and Mrs. Jonah E. Caplan at which time they listened to several Jewish plays read by Rabbi Caplan and Hyman Israel. A tentative play has been chosen and several characters selected. Miss Matilda Litwin will be in charge. Further developments will be announced.

YOUNG ISRAEL

The following officers of Young Israel were appointed and will preside over the Junior Congregation:

Nathan Schwartz, president; Arthur Fishbein, vice president; Louis Greenfield and Samuel Fishbein, ushers. Miss Emma Perlow entertained with several Yiddish songs at the meeting held and Hyman Israel, leader of the group, read a Passover play which will be presented by the members.

SERVICES

Saturday morning services will be held at 9 o'clock and the Bar Mitzvah class will meet with the Rabbi at 11:30. The Sholoth Sudoth club will meet at 4 o'clock with Mr. Israel. A class in Chazonuth will also congregate at that time.

The Religious school will meet Sunday morning at 9:45. The present staff of teachers includes Max Millman, Robert Krovitz, Miss Molly Kiven and Miss Matilde Litwin. The next meeting of the teachers will be held Tuesday evening at the home of the Rabbi, 152 Camp street.

PARENT-TEACHERS ELECTION

At a meeting of the Parent-Teachers' Association held this week the following officers were elected:

Benjamin Teath, president; Mrs. Jack Berman, vice president; Mrs. Julius Zawatsky, corresponding secretary, pro tem. Appointments by the president included membership, Mrs. Jacob Greenstein, and entertainment, Mrs. Julius Zawatsky.

Meetings hereafter will be held every first and third Monday of the month, with interesting speakers at each.

Noted Philosopher to Address Paole Zion Forum on Saturday

A. Litvin of New York, well known Yiddish writer and philosopher will be the guest speaker at the Paole Zion Forum to be held Saturday evening, at 118 North Main street. Mr. Litvin is the author of many books in Yiddish and Hebrew.

A M'Lava Malke will be held after the lecture. Max Berman is chairman of the arrangement committee, which comprises B. Belilove, Israel Resnick, Henry Burt, and David Block.

Religious School of Sons of Jacob to Hold Sabbath Hour Tonite

The second Sabbath hour of Sons of Jacob Religious School will be held tonight at the Jewish Institute 49 Orms street, at 8:15 o'clock.

The Sabbath hours are under the auspices of the Religious School of Sons of Jacob Congregation. The speakers will be Philip Goldberg, well known attorney who is a teacher at the Religious School, and Miss Evelyn Cohen of the Religious School. Mr. Goldberg will speak on the subject "The Attitude of the Modern Jew Towards Judaism," and Miss Cohen will have as her subject, "Thinking and Living."

The young people of the Jewish community are especially requested to attend. The lectures are in English and are intended to convey special messages to the local Jewish youth. The Sabbath hour will start at 8:15 promptly.

Prescriptions Filled
by Registered Pharmacists
We deliver Free at Your Request in the East Side District
Phone GAspee 6038
HALL'S DRUG STORE
DAVID A. RUBIN, Reg. Ph.
149 Elmgrove Ave.

A&P
Pillsbury's or Gold Medal FLOUR 24½ lb. bag $1.15
SUGAR 10 lbs. 48c
POTATOES Selected Maine 15 lbs. 35c
EGGS Wildmere doz. 25c

COFFEE SALE
BOKAR lb. 23c
RED CIRCLE lb. 19c
EIGHT O'CLOCK lb. 17c

PALMOLIVE SOAP 4 cakes 19c
SUNSWEET PRUNES 2 lb. pkg. 17c
BAKER'S COCOA ½ lb. can 10c
CELERY Florida 2 bnchs 17c
BANANAS 4 lbs. 23c
NAVEL ORANGES Large Size doz. 31c

A & P FOOD STORES

Happenings of Interest in the Women's World

ORGAN OF THE LEAGUE OF JEWISH WOMEN'S ORGANIZATIONS

PERSONAL AND SOCIAL

The Young Women's Jewish Civic League met Monday evening at the Jewish Civic Center.

Mr. and Mrs. Abe Shatkin of 19 Seventh Street announce the birth of a daughter, Sandra, on February 4.

Mr. and Mrs. Benjamin Idelson and their son Malcolm of 104 Radcliffe Avenue have left for a month's vacation in Miami Beach, Florida.

Mr. and Mrs. Abe Goldstein of 41 Ogden Street, announce the birth of a son, on February 5.

Mrs. Goldstein is the former Miss Etta Falk.

Mr. and Mrs. Irving Mushnick are receiving congratulations on the birth of a daughter, Betsy Rella Mushnick on January 15.

Before her marriage, Mrs. Mushnick was Miss Selma Block.

Mr. and Mrs. Louis Kerness of Althea Street announce the birth of a son, Elton Jay Kerness, on January 25.

Mrs. Kerness was formerly Miss Dorothy Silverman.

David Roberts, son of Mr. and Mrs. Isadore Roberts of 19 Detroit Avenue was Bar-Mitzvah Saturday morning, in Temple Beth Israel. A reception followed in the vestry.

In the afternoon, Mr. and Mrs. Roberts entertained at a dinner for members of the immediate family.

Mr. and Mrs. Leonard Blau have changed their residence from Stanwood Street to 49 Croyland Road.

Mr. and Mrs. Samuel Gertz of Olney Street announce the engagement of their daughter, Miss Lillian Gertz to Joseph Lewis of Westerly.

Mr. and Mrs. Morris Zucker of 52 Middle Street, Pawtucket, announce the birth of a daughter, Joyce Eleanor on January 27.

Mr. and Mrs. Fred Blavise of 34 Felix Street announce the birth of a daughter on February 3.

Mrs. Blavise is the former Miss H. Alice Berkovitz.

Mr. and Mrs. James A. Wolf of Edgewood announce the engagement of their daughter Miss Dorothy Frances Wolf to Frank W. Golemba, son of Mrs. Fannie Golemba of Ontario Street.

A successful cake sale was sponsored by the Ladies' Branch, No. 812 of the Workmen's Circle, Tuesday at the Outlet Company. The committee comprising Mrs. Jacob Liebo, chairman; Mrs. Sol Vigo, treasurer; and Mrs. Samuel Doobovsky, secretary, thank the community for their fine co-operation.

Mr. and Mrs. Israel Sherman of Stanwood Street were feted Sunday afternoon by relatives and friends on the occasion of their 25th wedding anniversary.

In the evening, the couple entertained at a dinner for the immediate members of the family.

Mr. and Mrs. Nathan Horowitz of Lenox Avenue announce the Bar Mitzvah of their son Jerome, will take place Saturday morning, at 9 o'clock in the Robinson Street Synagogue.

Mr. and Mrs. Horowitz will entertain at open house Sunday afternoon from 2.30 to 5.30. No cards issued.

Mr. and Mrs. Joseph Shukovsky of Fourth Street, entertained Saturday afternoon in honor of the fifth birthday of their son, Gerald. Twelve little guests were present.

Dances and recitations were given by Elaine Seigal and Rose Salk. Prizes for games were won by little Elaine Seigal. Decorations were carried out in Valentine arrangement.

More than 40 tables were in play at the bridge given by the Phi Gamma Sigma Sorority Wednesday evening in the Sketch Book of the Old France Restaurant. Prizes were presented at each table.

A meeting of the group was held Monday evening at the home of Miss Esther Greenberg on Eudora Street. The vice president, Miss Lillian Goldstein, presided in absence of the president. The weekly drawing was won by Miss Goldstein.

The next meeting of the group will take place Monday evening at the home of Miss Pearl Avrutsky of Ontario Street.

Junior Service League to Aid Denver Hospital Collection Work

Members of the Junior Service League, at a meeting held last week, voted to assist the National Jewish Hospital of Denver, in making the annual subscription collection in Providence, and the work was started yesterday.

Under this plan a field secretary representing the institution will not be sent to this city and a substantial saving will be made for the Hospital. Arrangements for the cooperation of the Junior Service League were completed following a visit to Providence by Samuel Schaefer, national supervisor of the Hospital.

During the past few years a total of 3357 days care has been extended to Providence patients at the National Jewish Hospital, which was the first free, national, non-sectarian institution in America for the treatment of men, women and children suffering from tuberculosis, Mr. Schaefer stated.

Last July the Hospital was forced to close a building and to discharge fifty patients. The present capacity is 300, and the annual budget is $325,000. The Hospital is now in its 35th year of service and no one pays for treatment.

The local work for the institution is being carried on by the following officers and members of the board of the Junior Service League: Mrs. Bert Bernhardt, president; Mrs. Harry Goldshine, vice president; Mrs. Harold Rose, secretary; Mrs. Benjamin Levin, treasurer; Mrs. Meyer Tenenbaum, chairman of social service; Miss Cordelia Blumenthal, and Mrs. Irving Fain, Mrs. Louis Flink, Mrs. L. Justin Huddish, Mrs. Arthur Kaplan, Mrs. Milton Leand, Mrs. Albert Pilavin, Mrs. Harold Rogell and Mrs. William Silverman.

R. I. Young Judaea Clubs to Hold Big Rally Next Sunday

Rhode Island Young Judaea will hold its mid-year rally next Sunday afternoon from 3 to 6 o'clock in Temple Beth-Israel, Niagara Street, with several hundred young people representing all Young Judaea clubs in the state expected to attend.

Planned entertainment, with prizes to be awarded for the best costumes and insignia, will be a feature of the program, while also includes brief addresses by the various club leaders. Frank Rubin of Boston, president of the New England regent of Young Judaea will lead the singing of Palestine songs. Awards will be made for individual club songs and cheers, the state council sponsoring this event.

In charge of the rally are Martin Cohen, general chairman; Mrs. Morris Sheer, refreshments; Samuel Goldin, general arrangements; Nathan Ostrov, music; Joseph Keller, general supervisor of the clubs, and Morris Block, council president.

Meanwhile, praise for the Judaea movement was expressed in a letter written by Bernard M. Goldowsky who at the same time thanked the state clubs for their telegrams in connection with the recent celebration of the prominent Zionist's 70th birthday. "I am exceedingly happy in the thought that a grand army of thousands of Jewish youths are being trained — peaceful mindedly—to step into the vacancies left by those who had no power to disobey the command to depart for their native soil to eternal life," Mr. Goldowsky wrote.

Mrs. Joseph J. Seefer Heads Committee for Queen Esther Purim Masque, March 1

Preparations for the Queen Esther Purim Masquerade to take place Thursday evening, March 1, at the Arcadia Ballroom, are in full swing under the chairmanship of Mrs. Joseph J. Seefer.

At a meeting of the committee held Thursday evening, Mrs. Seefer

MRS. JOSEPH J. SEEFER

appointed the following chairmen: Dr. Myron Keller, Isador Korn, entries; Miss Freda Simon, tickets, Ira Riffkin, associate; publicity, executive director, Jacob I. Cohen, Joseph Finkle; reserved seats, Mrs. Milton C. Sapinsley; Alter Boyman, booths, tableaux and decorations; Louis Davis, ballots; Mary Hazman, secretary; treasurer, Boris N. Nelson; specialty sales, Mrs. Edward Friedman; prizes, Milton Sapinsley; specialty dress, Mrs. Herman S. Galkin; associate chairmen, Mrs. Louis I. Kramer, Sydney L. Rabinowitz, Albert S. Pinkerson and Mrs. Paul J. Robin.

Judging from the preliminary reports this Purim event promises to be one of the largest and most colorful ever held in Providence. Several young women have already presented their entries for the Queen Esther Contest and are working among their friends to gain the coveted position of Queen Esther or one of the ten court attendants at the dance. A number of beautiful prizes will be awarded the Queen and her attendants.

An elaborate decorative scheme will be carried out throughout the hall and several special booths are under consideration. Various groups have expressed the desire to enter into the costume contest. Any group desiring to enter the contest is requested to call the Center — Dexter 6730 for further information.

Individual entrants are also encouraged to come in costume and compete for the several worthwhile prizes.

In addition to the various features, dancing will be on the program from 8 to 1.

The committee is endeavoring to make the Queen Esther Purim Masquerade this year a real community event and hopes to have a capacity attendance.

Twin Cities Ladies' Aid Committee Meets

A committee meeting was held Monday at the home of Mrs. Jacob Schinagel, Scott Street, Pawtucket, to complete arrangements for the annual concert and dance to be sponsored by the Ladies' Hebrew Aid Society of Central Falls and Pawtucket March 6 at Elks' Auditorium in Pawtucket.

Various reports were read by the committee chairmen including the progress on the sale of tickets and program advertisements.

Following the meeting, Mrs. Schinagel served tea.

JAZZ IN 20 LESSONS
Learn to play popular jazz on Piano, Saxophone, Banjo, Piano Accordion, Guitar and all jazz instruments with short breaks and fills. Booklet free.
CHRISTENSEN SCHOOL OF POPULAR MUSIC
Instruments rented — low rates
511 Westminster St. GAspee 0277

CANARIES
SONGSTERS AND BREEDERS
All colors, guaranteed, $1 to $8
SUNSHINE AVIARY
AND BIRD HOSPITAL
9 Exeter Street GAspee 4513

J. FINEMAN, Inc.
KOSHER MARKET
Boston and New York Meats of the Highest Quality
FRESH POULTRY DAILY
Daily Delivery Anywhere
404 No. Main St. DExter 9040-9041

DR. J. A. BRILL
Chiropodist Podiatrist
Foot Specialist
Office Hours 9-5.30
290 WESTMINSTER STREET
708 Lapham Bldg. GAspee 1619
Evenings by Appointment

THE JUNIOR LEAGUE OF PROVIDENCE
Presents the Sparkling Musical Revue
"STEP ALONG"
Carlton Theatre, Mathewson Street
FRI.—SAT. EVENINGS, 8.30 — FEB. 9th—10th
MATINEE SATURDAY, 2.30 P. M.
For the Benefit of the R. I. Hospital Social Service Dept. and other Junior League Charities
Reserve Seats: Eve., $4, $3, $2; Mat., $2.50, $2, $1, Gallery 50c
BOX OFFICE OPEN DAILY

Girls! Enter the Queen Esther Contest
All Jewish young ladies 18 or over are urged to enter the Queen Esther Contest to be staged in connection with the Purim Masquerade sponsored by the Jewish Center Council, Thursday Evening, March 1st at the Arcadia Ballroom.
Beautiful prizes will be awarded to the Queen and ten court attendants. Election by popular vote.
I WISH TO ENTER THE CONTEST
NAME
ADDRESS
Mail at once to Jewish Community Center, 65 Benefit Street, Providence. This contest is open to Rhode Island and residents of Fall River

3rd Anniversary Special!
You may purchase on Saturday night all daily specials of the week
We carry only Boston Meats of the highest quality
SIEGAL'S
כ ש ר
MEAT MARKET
746 Hope Street
Opp. Rochambeau Ave. School
GAspee 0500
Res. Phone PL. 7247

Dundee Knitting Mills
60 SNOW STREET
(New Address)
PROVIDENCE, R. I.
Men's and Boys' Coat and Slip-over Style Sweaters. Misses' and Ladies' Coat and Slip-over Style Sweaters, Shaker Knit Sweaters in all colors, also White. Our goods are sold at lowest possible prices.
We do repairing on Shaker Sweaters

TWEEDS TRIUMPH AGAIN
Always classics, this season there's a refreshing newness about tweeds. — their weaves, their colorings, their detail. Wear your travel tweeds with a bright, bright blouse or sweater, and your pastel tweeds with something dark or contrasting. Our collection is the most flattering we've seen in many a day.
22.75 and up
FINAL CLEARANCE SALE
Winter Apparel
1/3 to 1/2
Less than Original Prices
Evening and Dinner Gowns Ensembles
Coats Street and Sport Dresses
Your Choice of all remaining WINTER DRESSES $10
Were $29—$39—$49—NOW
Frances Waterman
INCORPORATED
"Quality Clothes at Consistent Prices"
PROVIDENCE BILTMORE HOTEL

TEMPLE BETH ISRAEL

SERVICES

Services tonight will be devoted to the consideration of three anniversaries observed in the span of a few days. They are the birthdays of President Franklin D. Roosevelt, and Abraham Lincoln and the first anniversary in office of Adolf Hitler and Nazism in Germany.

Rabbi Schussheim will interpret the significance of these three events in their bearing upon the present outlook.

The service will commence at 8:15 and is open to the public. Cantor Joseph Schlossberg will officiate in the reading of the Service and the choir, under the direction of Jonas Goldenberg, will render vocal selections.

Services Saturday morning will commence at 9 o'clock.

DAILY MINYON

Daily Minyon meets mornings at 7:30 and evenings at 7 o'clock every day.

YARHZEIT

This week the Yahrzeit of Yoel Goldman will be observed on the 26th day in Shevat, or the 11th of February and of Sophie Fiertel on 29th day in Shevatt, or the 14th of February.

CONDOLENCE

To Mr. and Mrs. Charles J. Sentler, on the untimely loss of their son, Kenneth, on Wednesday, January 31.

SISTERHOOD MEETING

A regular meeting of the Sisterhood took place Wednesday evening, presided over by Mrs. Leo Weiner, the president.

Reports of previous affairs were rendered by the various chairmen: Mrs. Abraham White, for the Annual Bridge and Mrs. Boris N. Nelson for the Annual Dutch Supper. The outstanding event of the meeting was an address by Rabbi Morton Goldberg of Fall River who was the guest speaker. Reuben Lipson, co-chairman of the Purim Carnival and Bridge, also addressed the ladies on the forthcoming event.

In connection with this meeting a grocery shower was held in the form of a Shaloch Monos in anticipation of Purim. This merchandise will be delivered to the Jewish Family Welfare for distribution.

The hostesses of the evening were Mrs. Isadore Singer and Mrs. William Smira.

ANNUAL DUTCH SUPPER

The Annual Dutch Supper lived up to its tradition of previous years by being a splendid social evening, rich in entertainment and spirit of good fellowship. Mrs. Boris N. Nelson, chairman, and Miss Henrietta D. Goldstein, co-chairman, spared no efforts and together with their committee made this another outstanding event in the history of the Congregation.

The program of the evening consisted of piano selections by the young artist, Bella Goldenberg, folk songs in Russian and Yiddish by Cantor Joseph Schlossberg and a dramatic reading by Miss Sarah Baker.

Rabbi Schussheim concluded the evening with an address urging a continuance of cordiality among the members and response to the activities of the Congregation.

CAKE SALE

The Annual Cake Sale of the Sisterhood will take place Tuesday, February 20 with the following ladies in charge:

Mrs. Benjamin Chaset, chairman, assisted by Mrs. James Goldman and Mrs. Jacob Licht.

MEMBERSHIP LUNCHEON

The luncheon held annually by the Board of Trustees of the Sisterhood in honor of the membership will be given this year to all paid-up members on Monday afternoon, February 26 in the Temple. Bridge will follow. In charge of arrangements are Mrs. Samuel N. Deutch and Mrs. J. D. Grossman.

SCHOOL NEWS

Preparations are proceeding for the annual Purim Play and Pageant conducted by the children of the Religious School, to be presented Sunday, March 4. In addition to the dramatic features, a Purim Masquerade will be participated in by the children with prizes awarded for the outstanding costumes.

STUDY GROUPS

Sessions of the various Study Groups have been resumed and are drawing the usual attendance. These are as follows:

Sisterhood Study Group, Saturday at 2 p. m. The session this Saturday will be at the home of Mrs. J. D. Grossman, 246 Sackett street.

The Men's History Group will meet Sunday morning at 11 o'clock in the vestry room of the Temple. Rabbi Schussheim will discuss the clash of Hellenism and Judaism.

RABBI IN THE COMMUNITY

Rabbi Schussheim addressed the Sisterhood of Temple Beth-El on "Anthony Adverse" during the past week and the Auxiliay of the Home for the Aged on Wednesday afternoon.

Temple Beth Israel Men's Club to Hold Open Meeting Mon.

The Men's Club of Temple Beth Israel will hold an open meeting Monday evening in the vestry of the Temple at which time a dramatic program will be presented as follows:

"The Violin Maker of Cremona" by Francois Coppe, will be given by the Jewish Community Center players cast comprising Miss Evelyn Siegal, Sidney Long, Leo Cohen and Albert Lisker. Benjamin Premack, well-known local artist will play the violin.

Gerald Bronstein, now attending Harvard Law School, who achieved great success when he portrayed Shylock in the Brown University production of the "Merchant of Venice," will give several readings from that character.

Members of the Congregation are urged to bring their friends and a most cordial invitation is extended to the ladies of the community.

Austrian Jewry's Fate

(Continued from Page One)

past few weeks, including Hitler's refusal to accede to Austrian demands that Germany cease supporting Austrian Nazi agitators and his veiled threat that National Socialism would inevitably sweep Austria.

Threats From Heimwehr

The Dollfuss regime, badly battered in recent weeks by the incessant Nazi attacks and defections in the ranks of its supporters, was threatened from another quarter today as leaders of the Heimwehr, the Facist home guard, on whom the Dollfuss government relies mainly, openly defied the government and established Fascist rule in the Tyrol. Chancellor Dollfuss' hold on the Heimwher has been weakening steadily in past weeks as that organization, determined on establishing a non-Nazi Fascist rule, evidenced growing impatience with the chancellor for continuing his close relations with his Christian Social party.

Prince Ernst von Starhemberg, Heimwehr leader, replaced the duly elected provincial government at Innsbruck by a commission composed of Heimwehr men and their allies, the Peasant League and the Storm Troops.

The action followed a sensational speech by von Starhemberg at Innsbruck in which he served notice on Austria's dimunitive chancellor that Dollfuss could not count longer on Heimwehr support in his fight against Hitlerism as long as he continued to have anything to do with political parties.

MUST HAVE CERTIFICATES

BERLIN (JTA) — All children in the Thuringian schools were ordered to produce certificates proving that their parents and grand-parents are Aryan. Failure to produce such certificates will mean that the children in question will not be permitted to enter the higher schools, the authorities declared.

LEAGUE CALENDAR

FEBRUARY

Monday, February 12
South Providence Hebrew Institute bridge
Women Pioneers, afternoon

Tuesday, February 13
South Providence Hebrew Institute, evening
Hadassah, afternoon

Wednesday, February 14
Ahavath Sholom Talmud Torah, evening
South Providence Ladies' Aid, afternoon

Monday, February 19
Miriam Hospital Association, afternoon

Tuesday, February 20
Council of Jewish Women, afternoon

Wednesday, February 21
Ladies' Hebrew Free Loan, afternoon

Thursday, February 22
War Veterans Auxiliary luncheon-bridge, afternoon

Monday, February 26
Beth-Israel complimentary bridge to paid-up members
Council Book Review, afternoon
South Providence Hebrew Institute bridge

Tuesday, February 27
South Providence Hebrew Institute, evening
Independent Mothers' Alliance, afternoon
Consumpitves League, afternoon

Wednesday, February 28
Aahavath Sholom Auxiliary, evening
South Providence Ladies Aid, evening
Council Peace Group, afternoon
Women Pioneers, afternoon

Workers Alliance Elects 1934 Officers

The following officers were elected at a meeting of the Jewish National Workers Alliance Branch of this city, held Monday evening:

Morris Beeber, chairman; Harry Chaet, treasurer; Arthur Korman, financial secretary and Max Halpern, recording secretary.

The Jewish National Workers Alliance is a beneficial association, organized on fraternal rates. It is also connected with the Histadruth, the workers organization of Palestine. A sanatorium has been built for the Jewish workers in Palestine for the Jewish National Workers Alliance in the last few years. Max Berman was also elected chairman of the membership committee, David Belilove, house committee, and a cultural committee consisting of Alter Boyman, Dr. I. Phillips, Henry Burt and Solomon Lightman.

Samuel Gardner to be Soloist at Symphony Concert February 20

The Providence Symphony Orchestra, Wassili Leps, conductor, will give the third concert of the season at the Metropolitan Theatre, Tuesday evening, February 20, at 8:30 o'clock.

The soloists will be, Samuel Gardner, violinist and Kay Miller, harpist. The program will include three compositions by Florence Newell Barbour, wife of President Barbour of Brown University, which have been orchestrated by Mr. Leps. "Spring Approaches the Valley," "Moonlight's Haunting Spell," and "Morning Hymne" (Sunrise on Mount Blanc).

JEWS RETURNING TO SPAIN IN EVER-INCREASING NUMBERS

MADRID, (JTA)—For over 400 years, the word "Jew" was little but a myth in Spain, which in 1493 drove all its Jewish subjects from the country. A certain number, it is true, had remained, preferring to submit to baptism rather than give up their homes and their livelihood. These Maranos, as they were called, long continued to practise their Judaism in secret, and even as late as the sixteenth century there are still records of punishment for various Jewish observances, such as that of the Sabbath, shechita and circumcision. But gradually they assimilated completely with the surrounding population, and in the majority of cases their descendants do not even know of their Jewish ancestry.

Only one group has succeeded in keeping their separate individuality. These are the descendants of Maranos who had settled in the Baleric Islands. The native Spanish population of the islands, naturally distrustful and reserved towards all strange elements, after four and a half centuries, still looks on them as strangers, and calls them "Judeos." Mixed marriages were in consequence almost unknown, and so these Maranos, whose ancestors departed from traditional Judaism over four centuries ago, have to the present day preserved their racial purity, though they are very loth to admit their Jewish descent.

It was not till the Great War that Jews once again began to settle in Spain. A number of German and Austrian Jews, as well as a few Turkish Jews, came there during the war, and soon began to practise their religion. In 1919, the first Jewish community was established in Barcelona with some 25 members, mostly Sephardim. By 1922 this number had grown to 91.

In 1931 Spain became a republic, and the rumor spread that the new Government was willing to welcome Jews back to Spain, and even to encourage their immigration, realizing the loss that Spain had suffered as a result of the expulsion of the Jews in 1493. This led to a slight increase in Jewish immigration into Spain. Today the Barcelona community has 160 members, while the Madrid community, founded in 1916, has registered members.

Over 1,000 Jewish Families

These figures, however, do not give a correct picture, for they include only those Jews who are actually members of the religious community, founded in 1916, has 26 regularger number of Jews who are not. Altogether there were in 1931 some 1,000 Jewish families in Spain. Madrid has a number of wealthy Jewish families who attach little importance to their Judaism, and there is a considerable number of Eastern European Jews who also do not belong to the community.

The Spanish middle classes have little understanding for anti-Semitism. The Jews look very much like Spaniards, and they think of them not as Jews, but as Poles, Germans or Frenchmen, as the case may be. The lower classes, on the other hand, have little idea of what a Jew is, and many of the illiterate peasants firmly believe that Jews are descendants of the Devil and can be recognized by their tails.

The only quarter from which anti-Semitism might conceivably come is the clergy. These have on various occasions protested against granting privileges to the Jews. When Hitler came into power in Germany the clerical press even tried to explain the reason for Hitler's anti-Semitism in order to oppose any eventual immigration of German refugees.

This immigration actually did set in, and a considerable number of German Jewish refugees have entered Spain since the end of April. For business men and industrialists, with some means at their disposal, the prospects are not at all bad. Spain is still to a large extent an agricultural country, and there is plenty of scope for the establishment of new trades and new industries. For members of the professions, on the other hand, the situation is an extremely difficult one, for they are overcrowded as it is. The professional bodies are afraid of any new competition, and make the admission of all foreigners extremely difficult, if not impossible. This applies in particular to the medical profession, but also to the others.

Offer Professorships

Soon after the establishment of the Spanish republic the new government offered a number of German Jews chairs at Spanish universities. But none of these offers have yet been put into effect. This is due largely to the opposition of the professional associations.

The refugees in Spain have to a considerable extent been looked after by relief organizations established by those Jews who had settled there previously. A number of these with some technical knowledge have been able to start as independent artisans, and a few intellectuals with means at their disposal have managed to find profitable employment. But apart from these, the situation is almost hopeless. Much can be done with capital. Without it, while Spain in the industrial sense remains the primitive country that it is, it is practically impossible for Jewish immigrants to obtain work of any sort.

JNF Group Meets; Delegates Named for National Conclave

The first meeting of the Jewish National Fund Organization of Providence was held at the Biltmore Hotel, Sunday afternoon, with the following organizations represented:

Women Pioneers: Mrs. H. Beck, Mrs. H. Burt, Mrs. A. Einstein; Poale Zion: Alter Boyman, Morris Beeber; Jewish National Workers Alliance: Max Berman, L. Resnick; Hadassah: Mrs. E. Pritsker; Jr. Hadassah: Miss H. Scoliard; Zionist District of Rhode Island: Dr. I. Berger; Zionist District of Providence: Mr. and Mrs. M. Shoham, Charles Smith, S. Michaelson and A. Heller.

The following committees were appointed: Tree Committee, Israel Resnick, chairman; Purim Fruit Gift Packages, Mrs. A. Einstein, chairman, assisted by Mrs. Weiser and Mrs. Burt; Box Collections: Alter Boyman, chairman and Publicity. Committee to be announced at a later date.

The delegates appointed to attend the National Convention of the Jewish National Fund to be held February 18, in Philadelphia were Charles Temkin, Mr. and Mrs. S. Michaelson, M. Berman, and J. Rabinovitz. All expenses incurred will be paid by the delegates.

Charles Temkin, chairman, reported that the Trees and Kuslin collections of last week amounted to $103.00.

Dancing Every Night
AT
THE MAYFAIR
Straight Out Charles Street
Louisquisset Pike
PERRY BORRELLI
and his broadcasting Orchestra
PLAYING WEDNESDAY, FRIDAY, SATURDAY AND SUNDAY
Tonite, Big Floor Show
MINIMUM FOOD CHARGE 50¢
No cover charge. Liquors and wines served with food. Special prices for Banquets and Parties
For Reservations — WOON 214
Dietary Laws Observed

SCITUATE COUNTRY CLUB
DANIELSON PIKE SCITUATE, R. I.
DINING — DANCING — ENTERTAINMENT
Every Night in the Week Including Sunday
A refined night club — charming and pleasant surroundings — at reasonable rates
Choicest Beers, Wines, Liquors
NO COVER CHARGE AT ANY TIME
Don't Fail to Visit THE NUT CLUB Downstairs
Banquets and Weddings Given Special Consideration

Have your Radiator Repaired by
GERSHKOFF
at the Arc Auto Body & Welding Company, Inc.
676 No. Main St. PL. 3253
Lowest Prices in the City

Prof. Benjamin Dubinsky
PIANIST
DOCTOR OF MUSIC
From London, England
Has opened his studio for the Instruction of
Piano Harmony and Composition
in the Steinert Building, Rm. 69
For appointment Call MA. 9484
Hours 10-12—2-5
Residence Phone PL. 7748

JOSEPH W. LEWIS and HARRY L. BATES, Auctioneers
Unrestricted Sale—Public Auction
Magnificent Furniture and Artistic Furnishings
EVERYTHING NEW, IN EXCELLENT CONDITION
DECORATIVE AND DISTINCTIVE PIECES
Surplus Stock from the well known
Interior Decorators, Crowley Co., Wm. C. Fisher Co., Hedley Studios, The Merriam Co.
This is the largest, most interesting and brilliant sale we have had in years
WEDNESDAY AND THURSDAY
February 14th-15th, 1934
SALE WILL TAKE PLACE AT THE AUCTION GALLERIES OF MILKMAN & FROST, 32 GARNET STREET
Starting at 10.30 o'clock Each Day
A wonderful sale in every detail, offering an unusual opportunity to acquire beautiful and valuable furniture and art objects suitable for the finest homes. Authentic limited reproductions of period furniture. This Sale is different.
Open for Inspection Tuesday, Feb. 13, 10 A. M. to 4 P. M.
Henry W. Cooke Co.
AUCTIONEERS HOSPITAL TRUST BLDG.

NEWS OF INTEREST TO MEN

COLLEGE — COUNTRY CLUB — SPORTS

And So The Days Pass

By JACK SILVERMAN

TAKE THIS, AND LIKE IT

My privilege as columnist for the Jewish Herald is to write what I like—how I like it, (a privilege few newspaper writers have) so long as I state the truth, and do not unnecessarily offend any one.

It is in this spirit that I have prepared the following, as the contents of this week's column. I know that most of you look in here for names and stories. Some like the poems, others enjoy the rabbinical tales, a few read me for no good reason whatsoever! (Oh, well . . . you can't please everybody!) This week I ask you to read, and think about a matter that concerns me and YOU, most vitally . . . so important that I know of nothing to supercede it.

Last Monday, the newspapers carried a dispatch by the United Press from Paris to the effect that an anti-Semitic movement has been launched in France. Let me give it to you in detail.

"Paris, Feb. 4 (UP)—An anti-Semitic movement was launched in France today with the publication of a newspaper called l'Antijuif (the Anti-Jew) edited by Francois Launay, anti-Jewish candidate for Parliament in the last elections."

The new publication announced that it does not attack the Jews for religious reasons, but because they are assuming control of French industry, the press, literature, and the liberal professions. It pointed out that the late Alexander Sacha Stavitsky, director of the defunct Credit Municipal Bayonne which he looted, was a Jew.

"Hitler's first act after assuming power was to proscribe the Jews from Germany," l'Antijuif commented. "If only for that, the German people owe him eternal recognition."

Well . . . what do YOU think of it, my friend? . . . Are you going to say, "Oh, well, such a thing can never happen in America!" . . . You are not that dumb! . . . And if you're not blind, you can see a good number of signs of . . . PASSIVE AND SUBDUED ANTI-SEMITISM right here in America, in Rhode Island — yes . . . in PROVIDENCE! . . . some of it isn't even passive . . . try and become a member of certain clubs and societies in this city, no matter how cultured, brilliant, rich, exceptional or great you may be . . . THE SIGN is there, BUT YOU CAN'T SEE IT . . . "JEWS NOT ALLOWED!" . . . What's the name you're called when you get the best of your non-Jewish adversary in business? . . . Do you feel flattered when they say about you, "He's a good fellow even though he is a Jew."

What is it buddy — what's taking your time up to such an extent that you haven't a minute to give this very important problem? What do you expect, a miracle will happen, another Moses will arrive and visit the ten plagues upon the modern Egyptians? . . . You're crazy if you think so. No Moses and no miracles will come to our aid, for the very good reason that we have been false, ungrateful and unappreciative before our Lord Jehovah. How come that we Jews are smarter than all the other people? Why have we so many natural born advantages? . . . Isn't there something that we have to give in payment for the great gifts of a benevolent Creator — or is it all Greek to most of us.

Well, what ARE we going to do about this plague of anti-Semitism? You know it affects You, and you, and you as well as him, her and me. When pogroms and Jewish persecutions break out, they don't stop to sort out the Reformed from the Orthodox, rich from the poor, cultured or educated. They won't even spare you, Mr. Wise Guy, who says that "I don't believe in any of that bunk!" or you, Mr. so-called true believer who went over to another religion.

The Jewish problem is YOUR individual problem, Mr. and Mrs. Reader. The sooner you realize it, the sooner each and every one of us puts it down as the most important business of the day, the quicker we may come to some solution of this grave problem . . . Don't expect ME to give it to you here . . . Say — if I was THAT smart, I wouldn't have to write a column for the Herald or sell insurance to make a living . . . I doubt if any one man or woman can find a solution for it, BUT I DO BELIEVE THAT IF EVERY JEW MAKES THIS THE MOST IMPORTANT TOPIC OF HIS DAY'S BUSINESS, IF WE ORGANIZE . . . ALL OF US, AS ONE MAN — THEN WE HAVE A CHANCE OF . . . IF NOT TO DESTROY ANTI-SEMITISM, AT LEAST TO FORM A CIRCLE OF PROTECTION SO STRONG THAT WE'LL BE ABLE TO COMBAT IT WHENEVER IT RAISES ITS VICIOUS HEAD.

Maybe we won't even be fortunate enough to do this . . . but we ought to TRY . . . at least we ought to realize and admit that the danger is present and make some effort for our protection . . . Isn't self preservation the foremost law of OUR life as it is of the lives of other people?

Look at yourself, Mr. Reader . . . you work and you slave . . . you buy yourself a nice new home, give your children things that your father couldn't dream of giving you . . . automobiles, jewelry, nice clothes, vacations, good times, and almost everything that money can buy . . . and say — were you ever in a pogrom? Well I WAS . . . They come so quick and so sudden that they not only take your breath away, but all those worldly processions that you've worked and slaved for all your life . . . They despoil your daughters, murder your sons, beat and batter you into a pulp . . . and THEN . . . you run into the house of the Lord whom you've forgotten during your days of prosperity, and wail . . . "Al cheit shechotonu!"

I don't know, and I don't care what you think of me, and this column, but I do hope that you take it VERY seriously and give it your gravest consideration . . . I don't care if you say, "That guy Silverman is crazy," or if you laud me for it. My desire first and foremost is that you and every Jew in this state THINK . . . LOOK . . . LISTEN . . . there IS a danger, and I am glad that there is a JEWISH NEWSPAPER wherein I, an ordinary and plain "bossor v'dom" can raise a cry about it . . . and maybe I am conceited, but I feel that I have searched and investigated this plague at its source in a greater measure, more thoroughly and successfully than many another Jew in the state, and what I mean to imply is that . . . NOT EVERY NON-JEW HATES US . . . oh, no . . . thank God it hasn't yet come to that . . . BUT . . . there are enough who DO, to make our position very uncomfortable. Those who have anti-Semitic tendencies are in most cases the unfortunate white trash who envy the reputed wealth and comfort that every Jew is supposed to possess. (If they only know what headaches I have to meet my bills, and how I have to dodge the collectors!) . . . And you know how it is . . . to that is added a little fire, such as that we Jews killed Jesus Christ, we are ALL guilty of setting fires to our stores, that all Jews are to be watched, and such sayings that are even taught to the children, that, "You can skin a banana, but you can't skin a Jew."

You may take my word for it that the Jews of Czarist Russia, present Germany, Roumania, France, and every other place where our brethren are persecuted, AT ONE TIME FELT JUST AS SAFE AND SECURE AS WE DO HERE NOW . . . and look at what little value this sense of security amounted to . . . LET US BE WISE . . . ORGANIZE . . . AN OUNCE OF PREVENTION IS WORTH A POUND OF CURE.

CORRECTION

In last week's issue I stated erroneously that SIDNEY Pickar has a lady friend . . . where . . . I could not find out, as one week he took the train to N. Y., another week to Boston . . . This was an unintentional error . . . I meant his Brother LEO . . . Sydney happens to be married, and so far as we know has nothing to do with any other lady except his wife. The error came about in my having Sydney's name on my mind, as he is the one who asked me to jibe his brother in my column.

BUT . . . Sydney can give it, but not TAKE it . . . I told him of my unintentional error but he could not take it in the charitable and kidding manner . . . So here is my apology to you Sydney Pickar, and my respects to your brother Leo who can take it like a good sport.

And so the days pass.

LACK OF JEWS IS NOTED ON JURIES IN PATERSON

PATERSON, N. J. (JTA) — The failure to select Jews for the Grand Jury, and the lack of many Jews on other Juries, is noted in local Jewish circles as an important fact. It is the first time in many years that a Jew has not been selected for the Grand Jury.

The recent trial of Jewish lawyers in a jury-fixing trial is believed to be the cause, with several Jewish leaders voicing the opinion that there is an anti-Semitic atmosphere pervading Passaic County.

SPORTING WORLD

NEWS WRITTEN FOR THE JEWISH HERALD by GEORGE JOEL

Lightweight champion Barney Ross believes he has been chosen to revenge the defeat of a score or so of Jewish fighters by meeting and beating Jimmy McLarnin. If the bout between these two fighters is closed for next May, and right now it seems very likely, it will be the first time a lightweight champion has fought a welterweight title holder for the latter's title since Benny Leonard lost so peculiarly to Jack Britton on a foul in 1922.

Leonard, in his role of adviser for all the better Jewish boxers of recent years, has placed his sanction on such a match for Ross. Perhaps Leonard's decision that Ross can beat McLarnin is influenced by the ease with which he coped with Britton.

Leonard was so far ahead of Britton when he floored the welterweight champion in the 12th round that it seemed impossible for Benny to lose. However, Leonard took a punch at Britton while Jack was still on the floor and so there was nothing for the referee to do but disqualify Benny. So Britton retained his title. Leonard explained that he lost his head. Skeptics were numerous. They pointed out that Benny had to lose his head if Britton was not to lose his title.

In that fight 12 years ago the lightweight had the punch of the party. That will not be true if Ross meets McLarnin, as even Barney's most enthusiastic admirers cannot claim that he hits as hard as McLarnin. Admitting that McLarnin has a knockout wallop, it will do him no good unless he can tag the nimble-footed lightweight champion with it. Leonard and many other keen observers do not think that Jimmy will be able to hit Barney on the button, especially after a long period of idleness.

Though McLarnin has not yet accepted Ross's offer to give him a guaranty of $35,000 for the fight, there is every reason to believe that Jimmy and his shrewd old mentor, Pop Foster, will accept those terms if they are unable to persuade Ross to boost the figure even higher.

There seems to be no other chance for McLarnin to grab such a large load of lucre. Jimmy has been sitting around ever since he won the title from Young Corbett last spring, waiting for somebody to offer him $35,000, the price he puts on his services for a titular bout. Ross is the only one who has nibbled at the bait.

None of the welterweight contenders is enough of a card to lead a promoter to meet McLarnin's demands for a guaranty. Billy Petrolle, leading contender, has retired. The others do not rate highly in the box office. Bep Van Klaveren may well claim to be the leading contender now that Petrolle has folded up, but it is not likely a fight between him and McLarnin would draw more than $35,000.

McLarnin always has had a penchant for boxing lighter boys. In a meeting with Ross, he probably would enjoy a weight advantage of ten pounds. Then, again, Ross is not a knockout hitter.

When the boxing commission approved of a Ross-McLarnin bout, the fistic fathers, perhaps unconsciously, showed that they do not have a very high opinion of the welterweights who aspire to a match with the 147 pound champion.

The Milk Fund expects to sponsor the bout and to that commendable organization will go a percentage of the gate receipt. The bout will be held somewhere in New York City but the Madison Square Garden Corporation will play no part in the proceedings.

Unfamiliar Names of Familiar Figures

Dan Margowitz doesn't sound familiar to readers of the Scripps Howard papers but Daniel M. Daniel does. He knows as much about baseball as anybody in America.

John Dodick, the calm and quiet young gentleman who lives with Doc Hirsch, Yonkers druggist, his former manager, won fame and some money in the ring as Jack Bernstein.

Johnny Attell, the fight promoter and once quite a handy man with his hands in his own right, took that fighting name because Abe Wetsky doesn't sound like a scrapping handle.

Nat Rogers, he of the sizeable nose, is really none other than Nathan Rogek.

Teddy Hayes, who once handled the destinies of Champion Jack Dempsey and is still one of the best trainers in the camp, is in his very private life Theodore Weinstein.

Dr. Louis C. Wallach, who can pull a tooth or fill a cavity with the best of them, was once known under the famous name of Leach Cross.

Young Otto, a referee of the N. Y. State Athletic Commission, gets his mail under the name of Arthur Susskind.

The faster time flies the faster your money accumulates if you are depositing regularly in a savings account at

INDUSTRIAL TRUST COMPANY

GIFTS TO YOUR FRIENDS and RELATIVES in U.S.S.R. (RUSSIA)

WINTER is long in the Soviet Union and your folks there will welcome the chance to buy winter articles in one of these 1,700 **TORGSIN STORES**, stocked with fine imported and domestic merchandise.

Note the crowd pass by or view the windows; while inside a well trained sales personnel waits on the shoppers.

Prices compare favorably with those in the United States.

TORGSIN (The All-Union Company for Trade with Foreigners) sells for foreign currency only; therefore, your **TORGSIN ORDER** will open the doors of the local Torgsin Store to your relatives. And wherever they live, there is a Torgsin Store located nearby.

A TORGSIN ORDER, as a PASSOVER GIFT, will be appreciated by your relatives and friends. The number and amount of Torgsin Orders, that can be sent to anyone, are not limited.

TORGSIN USSR GENERAL REPRESENTATIVE in U.S.A. AMTORG, 261 Fifth Ave., N.Y.

Your local bank or authorized agent will give you the necessary information or send your TORGSIN ORDER.

More Than 150 at Grocery Shower by Beth-El Women

Over 150 people attended the Annual Grocery Shower of the Sisterhood of Temple Beth-El, Monday afternoon at 2:30 in the Temple vestry. Several hundred articles of food were contributed for the benefit of the Jewish Family Welfare Society.

The afternoon was featured by Rabbi Braude's lecture on Current Events, Rabbi Morris Schussheim's review of "Anthony Adverse" by Hervey Allen, and the raffle of a large heart-shaped cake donated by Mrs. Samuel Wachenheimer. The winner was Mrs. Louis Steiner.

Mrs. Gustave Koppe was in charge of the grocery shower. Mrs. Milton Fuld poured at the tea table assisted by the following hostesses:

Mrs. Jack Davis, Mrs. Daniel Donig, Mrs. Adolf Meller, Mrs. Samuel Markoff, Mrs. Joel Pincus, Mrs. Leo Logan, Mrs. Lester Summerfield, Mrs. Harry Glickman, Mrs. Maurice Fox, Mrs. Harry Parvey, Mrs. Samuel Wachenheimer, Mrs. John Brownstein, Mrs. Milton Pliner, Mrs. J. George Nathanson.

The Sisterhood will conduct a Purim Party in the form of a minstrel show, March 3 at the Temple. Mrs. Milton Pliner is chairman assisted by Mrs. Jack Davis.

Bridge to be Given for Touro Members and Wives Wednesday

On Wednesday evening, February 14, the Touro Fraternal Association will give a bridge at headquarters in the Arcadia Building, for members and their wives.

The affair will be under the supervision of the social committee, Dr. Albert C. Berger, chairman, and the following women's committee: Mrs. Arthur Galkin, Mrs. David D. Agronick, Mrs. David Luber, Mrs. Bernard Abedon, Mrs. Albert Shore, Mrs. Morris Narva and Mrs. John J. Rouslin.

Herman Sugarman Observes Bar Mitzvah

Mr. and Mrs. Robert Sugarman of 40 Harriet Street, entertained at a dinner Sunday afternoon at Weinstein's Restaurant in honor of their son, Herman J. Sugarman, who was Bar Mitzvah. More than 50 relatives and friends from out of town and this city, were present. Eli Block of this city and Abe Afremoff of Worcester entertained with vocal selections. The youth was the recipient of many beautiful gifts, floral pieces and congratulatory messages.

The Bar Mitzvah services were held Saturday morning, followed by a reception at their home.

What Cheer Lodge, K. of P. Meets Mon.

What Cheer Lodge No. 25, Knights of Pythias meet Monday night, Feb. 12 in their lodge rooms at 59 Chestnut Street. The rank of page will be conferred on 11 candidates at this meeting.

On Monday, Feb. 26 Grand Chancellor Harold O. E. Casperson and his Grand Board will pay What Cheer Lodge an official Grand Lodge Visitation.

Plans have been completed by the social committee, headed by Joseph Engle, for the bridge and dance to be held March 26 at 8 o'clock in Swedish Workingmen's Hall.

Chancellor Commander Allen J. Strauss has made arrangements for a new novelty at every meeting. All members are requested to attend.

Woonsocket Lodge of B'nai Brith to Give Entertainment-Social

The Woonsocket Lodge, No. 989 of B'nai Brith will hold their annual social and entertainment Sunday evening, February 25 at 8 o'clock in the vestry of the B'nai Israel Synagogue.

The entertainment committee is arranging an exceptionally interesting program.

Yelisovetgrad PBA to Observe Twenty-ninth Anniversary Feb. 20

The Yelisovetgrad Progressive Beneficial Association will celebrate their 29th anniversary with a reception and dinner Tuesday evening, February 20, in Swedish Hall on Chestnut Street.

The committee in charge of arrangements comprises Nathan Gordon, chairman; George Honigblum, secretary; Morris Honigblum, treasurer; Samuel Mike, Joseph Gold, Benjamin Mandell, Abraham Goldstein and Morris Hass.

Women Pioneers Club Holds Annual Meeting 1934 Officers Inducted

The Women Pioneers held their annual meeting and installation of officers Tuesday. Mrs. Harry Beck presided.

The annual report was rendered by Mrs. A. Korman. Mrs. Einstein gave a reading on the work of National Fund and its importance to the realizing of a national home in Palestine.

Mrs. K. Philips reported on several book reviews, as cultural chairman.

Mrs. H. Chaet reported the following new members, Mrs. H. Weinberg, Mrs. E. Douer, Dr. Loitman Smith Mrs. A. Dubin, Mrs. Lubin, Mrs. Esther Pritsker, Mrs. J. Liebo, Mrs. J. Finkelstein, Mrs. M. Berman. Mrs. H. Mellion and Mrs. G. Dimond.

Mrs. M. Pliner entertained with several vocal selections accompanied by Mrs. Rose Milliman Friedman.

Mrs. Esther Pritsker introduced the new officers and installed them as follows: Mrs. M. Beeber, honorary president; Mrs. A. Boyman, honorary vice president; Mrs. H. Beck, president; Mrs. H. Chaet, vice president; Mrs. P. Saslaw, second vice president; Mrs. L. Sherman, third vice president; Mrs. H. Schleifer, financial secretary; Mrs. A. Korman, recording secretary; Mrs. M. Beeber, treasurer, Mrs. H. Halpern, corresponding secretary.

Mrs. Benjamin Rakatansky, the hostess, served from a beautifully decorated table in a color scheme of blue and white. Mrs. Biller and Mrs. H. Burt, Mrs. H. Stone assisted.

A cultural meeting will be held Wednesday evening, February 14 at the home of Mrs. H. Chaet, 47 Pinehurst Avenue.

Sholom Schwarzbord to Lecture Sunday at Swedish Hall

The district committee of the Workmen's Circle is sponsoring a lecture by Sholom Schwartzbord in Providence at 8 o'clock this Sunday evening, February 11, in Swedish Hall on Chestnut Street.

To have shot down one of the bitterest Jew baiters of modern times, and live to tell the story . . . is the distinction of Mr. Schwartzbord, who a few years ago shot and killed the Russian pogrom leader Petlura, and was freed by a French judge and jury. He will relate his motive for the murder and the details that led to it, under the title of "Why I did it!"

The committee in charge consists of Jack B. Rothenberg, chairman, Mr. and Mrs. Peretz Fine, Jacob Pavlow, I. Rothenberg, and Mrs. I. Fine.

Judge Joslin Talks Before Emanu-El 1934 Carnival Committee

Judge Philip C. Joslin, president of Temple Emanu-El, addressed the first meeting of the 1934 Carnival Committee at the Temple on Sunday, February 4. He said the purpose of the carnival was to raise money for the mortgage fund and emphasized the community-wide use of the Temple building and its facilities.

The committee includes Samuel Rosen, chairman; Michael Tieman and Nat C. Cohen, co-chairmen; Herman Aisenberg, treasurer; Charles Strasmich, publicity director; Herbert Tieman, entertainment director; Morris R. Sydell, decoration committee; Alex Weiner, gifts committee; John Goldsmith, auction director; Saul Resnick, horticultural committee; Bertram Bernhardt, ticket committee.

The general committee includes Louis Abedon, Saul Abrams, Samuel Brown, Joseph Adelson, Harry Brier, Charles Burke, Nat Conis, Maurice Cohen, Sam Cohen, Barney Fradin, J. Felder, Charles Fradin, I. L. Edelstein, Ed Goldberger, Al Green, Louis Guny, Carl Goldblatt, Louis Kaufman, Abe Rotman, I. Kritz, Paul Robin, Leo Rosen, Louis Hurvitz, William Hyman, Jacob Meyer, Sam Mencoff, Sam Oresman, Harry Pritsker, B. Rakatansky, M. Sackett, Sam Summerfield, Max Temkin, A. Winkelman, Alfred Finkelstein, Sam Halpern and Max Tarnapol.

Social and Personal

Mr. and Mrs. Jack Pritcher of Pembroke Avenue were surprised by several friends Friday evening in honor of their 20th wedding anniversary. Games were played and refreshments served by Mrs. E. Douer, Mrs. H. Weinberg, Mrs. Dubin and Mrs. Harry Chaet.

The honored guests received many beautiful gifts.

Mrs. Leo A. Miller of 37 Sixth St. entertained at a surprise party Wednesday evening in honor of her sister, Miss Roslyn Keller who left this city to enter the Beth Israel Hospital in Boston to train as a nurse.

Eleven couples attended. A buffet luncheon was served from an artistically arranged table, bearing white carnations and a doll in red cross uniform as a centerpiere. Dancing followed.

Mr. and Mrs. Alfred Weintraub of 49 Croyland Road entertained at bridge Saturday evening with two tables in play.

The guests included Mr. and Mrs. Louis Bernstein, Mr. and Mrs. Joseph Matzner, Mr. and Mrs. Irving Schretter and several guests formerly from New York City. Prizes were won by Mrs. Matzner and Mr. Bernstein. Refreshments and games followed.

Mr. and Mrs. Henry Halpern entertained at her home on Beacon Avenue Friday evening in honor of Miss Bessie Blattle, daughter of Mrs. Fannie Blattle who announced her engagement to Harry Bekelman, son of Mrs. Anna Bekelman of this city, recently.

Bridge was played and prizes won by Mrs. Nathan Schwartz, Mrs. David Hoffman and Miss Celia Ruby. Mrs. Charles Ofstrock of New Bedford entertained with stories.

A buffet luncheon was served from an attractively decorated table with tapers and roses. A large cake with miniature bride and bridgroom formed the centerpiece. Mrs. Schwartz poured.

Sons of Zion Talmud Torah Holds Tag Day

A most successful tag day was held Sunday for the Sons of Zion Talmud Torah. The committee in charge included Samuel Michaelson, chairman, H. Bergel, M. Bloom, D. Hellar, B. Rusian, Mrs. Michaelson and Miss E. Smith.

Individual prizes were given every one and high prizes were awarded Miss Lillian Zeidel, Miss Grace Schochet, Miss Ruth Richter, Miss Evelyn Mazick, Messrs. Portland and Strashmick.

Others working on collections were Miriam Smith, Betty Rice, Ruth Hellar, Molly Marks, Lena Stepak, Esther Strasberg, Thelma Rudnick, Thelma Greenberg, Irene Labush, Silvia Goldin, Gertrude Deluty, Ethel Gorobzov and Shirley Schwartz.

Harold Hominoff, Leon Resnick, Julius Michaelson, Sam Stepak, Harry Hellar, Sheldon Hellar, Max Gitman, Philip Finkelstein, William Kopel and Louis Feldman.

Transportation was furnished by D. Hellar and H. Bergel. Morris Feinberg presented the prizes.

Dr. Leo Cohen to Give Lecture, "Prolonging Life" at Center Feb. 12

The sixth session on Social Service, under the auspices of the Council of Jewish Social Workers of Providence will be held at the Community Center, 65 Benefit Street on Monday, February 12 at 8 o'clock.

M. P. Ostrow, superintendent of the Home for the Aged will deal with the question of the problems and care of aged, and Dr. Leo Cohen will lecture on the medical aspects of old age, giving a most interesting and informative discourse on how to prolong life and defer old age from a medical viewpoint. Jacob I. Cohen of the Community Center will talk on "Jewish Recreation."

Ladies' Free Loan Open Offices at 109 Washington St.

Mrs. Jacob Licht of this city and Mrs. Mary Zucker of Pawtucket are co-chairmen of the complimentary bridge to be given by the Ladies' Hebrew Free Loan Association to their paid-up members Wednesday afternoon, February 21 at 109 Washington Street, the Arcadia Building. Each member is requested to bring a new member.

The rooms on the sixth floor of this building will hereafter be the permanent meeting place.

Senior Hadassah to Meet Tuesday; Donors Luncheon is Planned

The Providence Chapter of Senior Hadassah will meet next Tuesday afternoon ,February 13 in the Women's Republican Club, 63 Washington street.

Mrs. Morris L. Cowen, program chairman, will give a brief inspirational treatise on Hadassah's objective as an influence for the formulated plans of the organization in their present drive for Donors.

The Donors Luncheon which is to held in April is Hadassah's largest annual project, and is doubly inspiring this year because of its connection with the Hadassah University Hospital's campaign for the building of a new institution which will house a model hospital, a school for graduate medical instruction and a medical research institute. It will furnish a laboratory of great possibilities for creative accomplishment by the Jewish mind and spirit.

Mrs. Isadore Singer, chairman of the Linen Shower held last month, will give a complete report on the event which was the most successful yet held, notwithstanding the present economic conditions.

THE JEWISH DIETARY LAWS
Questions and Answers (From My Question Box)
By RABBI ABRAHAM I. SCHECHTER, Ph. D.

This series of articles in the form of "Questions and Answers" is intended to familiarize the Providence younger generation with the problems of Kashruth and the beauty and significance of Jewish ceremonials. Any question if addressed to the editor of the Herald, will be given full attention and will appear in the following week's edition—Editor's Note.

Question: What is the purpose of the Jewish Dietary Laws?

Answer: Holiness is the purpose of many of the Jewish Dietary laws mentioned in the Bible, Talmud and Shulchan Aruch. This is the reason given in the Bible for the Dietary laws: "And ye shall be holy unto me; for I the Lord am holy, and have set you apart from the people and ye should be mine" (Leviticus 20, 26).

Question: What is the nature of this holiness?

Answer: The great Jewish Philosopher and codifier Moses Maimonides in his "Guide for the Perplexed" XXV, p. 167 says: "The dietary laws train us in the mastery over our appetites; they accustom us to restrain the growth of desire, the indulgence in seeking that which is pleasant, and the disposition to consider the pleasure of eating and drinking the end of man's existence."

Question: Is there any other object in the dietary laws besides their religious significance of a holy consecration to a higher life?

Answer: Of course we may asfound in the Jewish dietary laws safeguards against certain diseases and have thus stamped the dietary laws as scientifically justifiable and recommendable for general observance. It has been noticed by many great medical authorities, chemists and biologists that the Jews are immune from certain epidemics, that they live longer and have a lower rate of mortality than their non-Jewish neighbors.

Question: Couldn't we assume that these dietary laws have been given just as sanitary regulations, for their hygienic value only?

Answer: Of course we may assume that God, the Father of mankind in his goodness towards his children aimed at the health, well-being and welfare of his children, telling his children what is good for them and what is injurious. But still since the word holiness is always connected with the dietary laws the religious significance of these laws is outstanding.

Question: Are there any references in the Talmudic literature to the purpose of the Dietary laws?

Answer: The following two passages are of great interest: In the Talmud Babli, Tracate Yoma 39A, referring to forbidden food, the School of Rabbi Ishmael declared that those Jews who defiled themselves with prohibited food are also hardening, defiling (literally stopping up) their heart, and not only are they defiling themselves in this world, but also in the world to come. And another passage in the Sifra XI, points out in what spirit the dietary laws should be observed: One must not declare that forbidden food is tasteless and enjoyable. On the contrary one should say: I would like to eat ham (Chazir), but I should not and would not do it since my Father in Heaven has forbidden it. In that case it becomes a real Mitzvah to resist the temptation of eating ham. In other words, the intensification of the Jewish consciousness could be attained by a strict adherence to the traditional law. As a writer once so clevery remarked "It has been said 'you can reach a man's heart through his stomach,' but Judaism has in a more serious vein inverted the proverb to read: 'You can reach a Jew's stomach through his heart,' through his conscience," through his loyalty to the Jewish Dietary Laws.

To Be Continued

Announcing . . .

THE OPENING of my new

RUG and CARPET STORE

Featuring—ORIENTAL
DOMESTIC and
HOOKED RUGS

Will appreciate your inspection and patronage

GEORGE F. SCOTT

Formerly with Gladding's, Inc.

Room 712 Smith Bldg. 120 Union Street
Phone Dexter 3311 Providence, R. I.

Valentine Dance
AT RHODES
Tuesday, February 13
given by
CALIFORNIA ARTIFICIAL FLOWER CO.
Special Entertainment Features
Fashion Show
Dancing 8 to 12 P. M.
Admission 55c
For tickets call Miss Claire Greenstein at GA. 8559 or DE. 1394

VOLTARC
The NEON that
Saves 1/2
ON OPERATING COST
Laushway Adv. Co.
PROVIDENCE, R. I.

Max Sugarman Funeral Home
Funeral Director and Embalmer
MEMORIALS
—Excellent Equipment
—Refined Service
"The Jewish Funeral Director"
146-150 RANDALL STREET
DExter 8094 DExter 8636

LEARN TO PLAY TRUMPET
Both Legitimate and Popular
MAX TIPPE, Instructor
Formerly with Leo Reisman's Band
14 DONELSON STREET
Telephone Dexter 2679 (before noon or after 7 o'clock)

R. I. W. B. A. Will Admit Members Free For Next 3 Months

The Rhode Island Workingmen's Beneficial Association met last Thursday, at Eagles Hall. In the absence of the newly elected president, Samuel Shanbrun, who is confined with illness, the new vice-chairman, Samuel Kaufman, presided at the business meeting.

The Association has sponsored an open charter for new members for three months, commencing with February, and all men between the ages of 18 to 35 will be admitted free during the campaign. Samuel Kaufman is chairman of this committee.

After the business meeting, a lengthy summary of the purposes of the NRA was given by Bernard Abedon, and Joseph Ress. This was enjoyed by more than 200 members who were present.

Upsilon Lambda Phi Initiates 8 Members

Upsilon chapter of Upsilon Lambda Fraternity conducted its initiation ritual for eight new members Sunday evening at the home of Henry Goldberger, 19 Brenton avenue. The following were inducted: Cyril Berkelhammer, Morris Brousdsky, Herbert Cokin, Maurice Dressler, Irwin Robinson, Jerome Weimer and Harris Woolf, of this city and James Berick of Pawtucket.

The ritual was conducted by Headmaster Jack C. Anhalt with the able assistance of Deputy headmaster Stanley Loenberg and Samuel Fox, an alumni.

Upsilon chapter is sponsoring a New York-New England conference which is to take place in New Haven this April. The conclave will be in the form of a "round table" discussion at the Hotel Garde. A dinner dance is also being planned to be held at the Harmonie Club. Chapters from New York, Brooklyn, Hartford, New Britain and this city will participate.

Lectures to be Given by Manuel P. Ostrow and Dr. Leo Cohen

The sixth session on Social Service, under the auspices of the Council of Jewish Social Workers of Providence will be held at the Community Center, 65 Benefit street on Monday, February 5, at 8 o'clock.

M. P. Ostrow, superintendent of the Home for the Aged will deal with the question of the problems and care of aged, and Dr. Leo Cohen will lecture on the medical aspects of old age. The two lecturers will cover the subject pertaining to aged from a great many angles. They will present facts which should be interesting to anyone who is quite familiar with this problem. There are no charges in connection with the course, and every one is cordially invited to attend.

LEAGUE CALENDAR

FEBRUARY

Monday, February 5
- Temple Beth-El Sisterhood, afternoon
- Emanu-El Sisterhood, evening

Tuesday, February 6
- Ladies' Union Aid, afternoon

Wednesday, February 7
- Home for the Aged Ladies Association, afternoon
- Beth Israel Sisterhood, evening

Thursday, February 8
- War Veteran Auxiliary, evening

Monday, February 12
- South Providence Hebrew Institute bridge
- Women Pioneers, afternoon

Tuesday, February 13
- South Providence Hebrew Institute, evening
- Hadassah, afternoon

Wednesday, February 14
- Ahavath Sholom Talmud Torah, evening
- South Providence Ladies' Aid, afternoon

Monday, February 19
- Miriam Hospital Association, afternoon

Tuesday, February 20
- Council of Jewish Women, afternoon

Wednesday, February 21
- Ladies' Hebrew Free Loan, afternoon

Thursday, February 22
- War Veterans Auxiliary luncheon-bridge, afternoon

Monday, February 26
- Council Book Review, afternoon
- South Providence Hebrew Institute bridge

Tuesday, February 27
- South Providence Hebrew Institute, evening
- Independent Mothers' Alliance, afternoon
- Consumptives League, afternoon

Wednesday, February 28
- Aahavath Sholom Auxiliary, evening
- South Providence Ladies Aid, evening
- Council Peace Group, afternoon
- Women Pioneers, afternoon

Ahavath Sholom Synagogue Notes

PARENT-TEACHER ASSOCIATION

A meeting of the Parent-Teacher Association of the Talmud Torah will take place Monday evening in the Auditorium of the Synagogue, at which time various committees will be appointed. At the meeting held the past Monday, a talk on "Friendship Between Parents and Children" was given by Miss Matilda Litwin of the school staff.

A Chamisho Oser B'shvat celebration was held for the children Wednesday evening at the synagogue under the auspices of the Ladies' Auxiliary and the Parent-Teacher Association. A literary and musical program was presented.

JUNIOR SERVICES

Services tomorrow will be given by the children beginning at 9 o'clock and the Shalus Shudoth club will meet tomorrow afternoon at 3.30 o'clock.

Committee Chairmen for R. I. Orphanage Auxiliary Announced

Mrs. Peter J. Woolf, newly elected president of the Ladies' Auxiliary of the Jewish Orphanage announces the following appointments of committee chairmen:

Mrs. Charles Brown, vice president, chairman of chairmen; Mrs. Bernard Goldowsky, hospitality; Mrs. Abraham Kestenman, program; Mrs. Bert Bernhardt, membership; Mrs. Isador S. Low, publicity; Mrs. Milton Fuld, visiting; Mrs. Joseph E. Adelson, educational; Mrs. Walter Adler, entertainment; Mrs. Maurice Fox and Mrs. Ruth Lessler, sewing; Mrs. Justine Huddish, speech correction and Mrs. Philip V. Marcus, dancing.

SPORT NOTES

(Continued from Page Seven)

as the antiquated and barn-like upper Bronx coliseum could accommodate. Had it been held at Madison Square Garden that corporation would have greased a nice profit but because of stupid management, fighters and their managers are taking their bouts elsewhere.

Chatterings

The following item from one of Walter Winchell's columns should be of great interest to the Jews of this country. There is much that can be said about Mr. Winchell's standards of newspaper ethics but it cannot be denied that his constant hammering at anti-Semitic propaganda in the United States is effective and courageous. Mr. Winchell's column which emanates from the New York Daily Mirror is widely syndicated all over the country and many of the papers that use his stuff are located in spots where the Jewish population is very much in the minority. Mr. Winchell, of course is a Jew. Anyway, here is the piece:

"Can't understand why the line I used about the New York Giants being for sale didn't arouse the sports editors . . . Because it is true — although I am now told that when I reported the price asked was $1,000,000 I was half a million overboard — the Giants may be had for that much less . . . But there is a story behind it all and this is it . . . Mr. Stoneham and Mr. H. Levin are sitting over an ugly situation . . . Mr. Levin has the controlling interest in the National Exhibition Company, which owns the champion ball team . . . The Giants next month will train at Miami Beach — and will dwell at a hotel there which bars the same people Hitler bars . . . Mr. Stoneham wrote the hotel for reservations for Mr. Levin and his wife. The hotel responded bluntly that they might make room for them, considering they were friends of Stoneham, but they wanted to warn them that the other guests might make them unhappy, etc. . . . Levin was so steamed he demanded that the entire team snub the town, and that's why there is internal unrest . . . What interests me is this — how about Weintraub, the new outfielder? And Danning the catcher — they are nice Jewish lads — are they barred — and will they spend coin there?"

Polish Government Continues its Anti-Semitic Campaign

The economic war waged by the Polish government against the Jews has been taken one step further by the establishment of a road transport monopoly. This seemingly harmless action in effect means the elimination of Jews from this particular industry. The establishment of monopolies has long been the method adopted by the Polish Government to drive the Jews from various spheres of economic enterprise.

First a monopoly is established, and then licenses are issued by the Government to individuals granting them the exclusive rights to sell or manufacture a certain category of goods or to undertake some particular economic activity, as the case may be. So far the process is not in itself anti-Semitic. It is in the distribution of licenses that the discrimination sets in. And past experience has shown that whoever may be recipient of licenses, they are not Jews. In this way the Jews have gradually been eliminated from a large number of trades and industries, among them tobacco, alcohol, etc. For those trades in which a monopoly could not well be established the Government adopts another method never but as certain in its action — prohibitive taxation which sooner or later forces Jewish owners of such firms to go out of business.

The present case is a particularly flagrant one, for the Jews were the pioneers in this field. Poland has in the last few years been covered with a net of passenger bus lines, due almost entirely to Jewish enterprise. This net of passenger buses is of enormous significance in a country as poor in railways as Poland, and the Jews, by establishing it, rendered their country a great service. Nor that they were allowed to reap the benefit of their enterprise till now. The companies and individuals operating these routes were compelled to pay extremely heavy taxes, and at the same time to keep the roads in order—and only one with personal knowledge of the state of Polish roads can realize what that involved. Yet, by extremely hard work they managed to make ends meet and to scrape a meagre livelihood for themselves. Altogether well over 10,000 families, or about 50,000 individuals, are entirely dependent on this industry, and of these some 75% are Jews.

With the establishment of the monopoly no individual or company will any longer have the right to run passenger buses anywhere in Poland, without a special license from the Government—and there is little doubt that the Jews will to all intents and purposes be excluded from the granting of licences. The livelihood of over 35,000 Jews is being taken away from them. An industry which they themselves created, in which they worked not only as owners, but also as drivers, conductors, mechanics and officials, is being closed to them. And the licences to exploit these routes will be granted to people with no knowledge and less experience of the work who had no share in the creation of the industry and did none of the hard pioneering work.

One example of the way in which the licenses will be distributed is already on hand. Immediately the monopoly was established a group of three non-Jews, applied for the exclusive rights to run buses on the Lodz-Tomassboff route. The group consists of the late director of the Harriman concern, Martini, the director of the Lodz Electrical Works and the Polish Senator Iwanowski.

U. S. Eases Restrictions

(Continued from Page One)

ic Agency was informed here today.

The orders was issued to facilitate entry to this country of German Jews and others who are being persecuted under the Hitler regime. It is not directed toward breaking down the general immigration restrictions but is designated to do away with some of the red tape connected with obtaining the necessary immigration papers.

Orders Issued

It was learned at the State Department in Washington that orders had been issued last week to consular officials in Germany to facilitate the entry of German refugees. It was said the regulations are now in the process of formulation which will further extend the policy followed by American consulates in Germany of placing no difficulties in the path of German refugees.

The Department of Labor, it was learned will accept bonds in advance in order that immigrants may meet the public charge requirements of the immigration law.

In view of the fact the quota fixed by Congress for German immigrants is 25,957 annually and less than ten percent of the quota is filled, some twenty thousand German Jewish refugees might be allowed to enter the United States each year under a liberalized policy.

National Fund Meets

(Continued from Page One)

hundred persons. The tree program provides a means of forestation in provides a means of forestation work in Palestine and similar contributions are given to celebrate various occasions.

Contributions Listed

Those who already have contributed in connection with the Goldowsky anniversary — and participation in the movement is solicited from the entire Jewish community include:

Dr. Ilie Berger, Charles Temkin, Jacob D. Grossman, Ephraim Rosen, Charles Silverman, James Goldman, Walter I. Sundlun, Benjamin Bromberg, Max L. Grant, A. Bercovitz, Jacob Felder, George Samdperil, Rabbi William G. Braude, Leo Weiner, Morris Chusmir.

Samuel Soforenko, John Silverman, Archibald Silverman, Alex Weiner, Jonas Goldenberg, Isaac Woolf, Abraham Blackman, Maurice Robinson, Harry Jagolinzer, Nat C. Cohen, Herman Swartz, Maurice Adelman, Alter Boyman and Samuel Michaelson.

Bishop Preaches Here

(Continued from Page One)

the entire community to attend the services. The bishop, since coming to Rhode Island to assist Bishop James DeWolf Perry, head of the Episcopal Church of America, has earned a reputation for oratory and liberal thought.

A native of South Dakota, Bishop Bennett was educated at St. Austin's School, N. Y., Kearney Military Academy, Nebr., University of Nebraska, 1900 and Seabury Divinity School, 1902. The same year he was ordained a priest of the Episcopal Church and was consecrated bishop of Duluth, Minnesota, November 17, 1920. As Bishop of Duluth he was active in connection with American Indian affairs. Much of his religious work was among far-separated congregations in sparsely-settled areas.

This group at the same time applied for a government subsidy of 2,000,000 zloty (about 140,000) for the purpose of building new roads.

The affair in question was until now in Jewish hands, and provided work for no less than 700 persons. The people now applying for the license demand in addition a very large subsidy for work which the previous Jewish owners had to undertake at their own expense. The work the Jews have done up till now, the large capital they have invested in the industry, count for nothing. Their capital is lost for since the buses may no longer be used, they are entirely valueless.

COLITIS
Intestinal Inflammation, Acidity
Distressed by
TRI COLITOL
For sale at
THE HEALTH SHOPPE
101 DORRANCE STREET

DR. J. A. BRILL
Chiropodist Podiatrist
Foot Specialist
Office Hours 8-5.30
290 WESTMINSTER STREET
708 Lapham Bldg. GAspee 1413
Evenings by Appointment

J. FINEMAN, Inc.
KOSHER MARKET
Boston and New York Meats of the Highest Quality
FRESH POULTRY DAILY
Daily Delivery Anywhere
404 No. Main St. DExter 9040-9041

Girls! Enter the Queen Esther Contest

All Jewish young ladies 18 or over are urged to enter the Queen Esther Contest to be staged in connection with the Purim Masquerade sponsored by the Jewish Center Council. Thursday Evening, March 1st at the Arcadia Ballroom.

Beautiful prizes will be awarded to the Queen and ten court attendants. Election by popular vote.

I WISH TO ENTER THE CONTEST

NAME _____

ADDRESS _____

Mail at once to Jewish Community Center, 65 Benefit Street, Providence. This contest is open to Rhode Island and residents of Fall River

CARD OF THANKS

We extend our sincere appreciation and gratitude to our relatives, friends and organization members for their kindness and sympathy in our recent bereavement.

Family of the late
MAX GLANTZ

Max Sugarman Funeral Home

Funeral Director and Embalmer
MEMORIALS
—Excellent Equipment
—Refined Service
"The Jewish Funeral Director"
146-150 RANDALL STREET
DExter 8894 DExter 8626

Touro Fraternal Will Conduct Valentine Bridge at Quarters

The Touro Fraternal Association will hold a Valentine bridge at its headquarters, 88 Mathewson street, Wednesday evening, February 14. The committee in charge will include Dr. A. C. Berger, chairman; Abe berGoldstein, Samuel Cohen, Saul Faber, Nathan Norman, Frank Kaplan, George Rice, Macs Kritz and Lester Fierstein.

The annual dinner-dance will be held at the Narragansett Hotel March 14, under the direction of Perry Bernstein, chairman; Harry Horovitz, secretary; Macs Krits, treasurer; Carl Goldblatt, Max Ginsburg, Dr. Ilie Berger, Nathan Norman, Samuel Cohen, Benjamin I. Sass, David C. Adelman and Sol S. Brownson.

Prof. Benjamin Dubinsky
PIANIST
DOCTOR OF MUSIC
From London, England
Has opened his studio for the Instruction of
Piano Harmony and Composition
in the Steinert Building, Rm. 69
For appointment Call MA. 8458
Hours 10-12—5-7
Residence Phone PL. 7745

Notice to Mid-Year Graduates
Edgewood Secretarial School
IS OFFERING A
Special Twenty Week Course
in SECRETARIAL and OFFICE TRAINING
REASONABLE TUITION — PAYABLE MONTHLY
Enroll Now—Mid-Year Term Starts Feb. 5
PHONE WILLIAMS 7210

LEARN TO PLAY TRUMPET
Both Legitimate and Popular
MAX TIPPE, Instructor
Formerly with Leo Reisman's Band
14 DONELSON STREET
Telephone Dexter 2673 (before noon or after 7 o'clock)

NEWS OF INTEREST TO MEN

COLLEGE — COUNTRY CLUB — SPORTS

And So The Days Pass

By JACK SILVERMAN

THE BULLY
(An Epitaph)

Here lieth Yokton, bully; he
Was loathed by all mankind;
If safe in Paradise he be,
He'll strike the angels blind.
But if he's found a lower level,
I'm very sorry for the Devil.

MEET MR. LAPIDUS

I was seated in one of the local beanneries, having my 5 o'clock tea, (in a glass) lemon, and strudel . . . when all of a sudden I felt a healthy slap on the back . . . and when I say healthy, I mean one of those slaps, "Vos zetst arois de nashomeh foon kerper" . . . Before I had a chance to turn around, I heard a bellowing voice explode . . . "Vell, vell, vell! If it haint mine hold frant Meester Goldstein! . . . How're ya, Looyeh, und hye eez treeks? My but have you tzanzed. You looking hole tageder deefrant; you got taller und sleemer, vot you doing to yourself, on a diet?"

"Excuse me, friend," I sheepishly replied, "I think you've made a mistake. My name isn't Goldstein, it's Silverman."

"Ha, ha, ha! . . . So, you heven tzanzed yoor name too . . . or did you do like de rest of de country, go off de gold standard? But anehole, eet don't matter. I couldn't citenly farget you . . . and you most surely remember me . . . Lapidus eez my name, Mortimer Lapidus, of de Lapiduses from Back Bay Boston . . . You remember ve meeting een Webster Haal, een Greenvitz Villadz, by the 1926 Beaux Arts ball?"

"Yes, I was there," I answered, "And I met a number of people. It's quite possible for me to have forgotten you, Mr. Lapidus. Tell me, what are you doing in Providence?"

"Oh, jost a leetle social veesit. I have lots of frants here een Providence. You know de Franks? Vell, dey're werreh, werreh poisonal frants from mine. Uund Sol Bromson and I ve vent tzu college together. I play golf mit Lou Rosenberg, poiker vit Hillel Hassenfeld, und peenochle vit de Brier brodders. I had deener last night vit Maurice Robinson, de jodge, und vat you teenk? I am de honly man vot can feex up a blue teeket vit him! . . . Oh, yes, indeed . . . I have maney, maney frants een dees citeh."

Now, I'll agree that I look dumb, but even my worst enemies will have to admit that I am not as dumb as I look. I knew that here was the beginning of a "touch" . . . so without further ado, I ups to Mr. Lapidus . . "Listen, buddy, that stuff is all well and good — but you are infringing upon my territory. I am working this side of the street, so if you know what's good for you . . . scramm!"

Mr. Lapidus picked himself up in the greatest hurry you ever saw, leaving behind him as a parting word, while he fled through the door, "Nuts to you, Mr. Silverman!"

THE PHILOSOPHER AND THE RABBI
(A rabbinical tale)

It has always been my good fortune to appreciate the works of our ancient writers. Many an evening when I feel tired of body and mind, I turn to the books of these writers for inspiration and guidance that can not be excelled . . . yes, and many a time the philosophy and advice they contain makes one see life in a brighter and saner way. Here's one of these stories which answers an oft asked religious question.

A philosopher once spoke thus to a learned rabbi . . . "Your God in His Book calls himself a jealous God, who can endure no other God beside himself, and on all occasions makes manifest his abhorrence of idolatry. How comes it, then, that he threatens and seems to hate the worshippers of false gods more than the false gods themselves?"

The rabbi's reply was . . . "A certain king had a disobedient son. Among other worthless tricks of various kinds, he had the baseness to name his dogs by his father's name and titles. Should the king show his anger on the prince, or the dogs?"

"Well turned," replied the philosopher, "but if your God destroyed the objects of idolatry, he would take away the temptation to it."

"Yea," retorted the Rabbi, "if the fools worshipped such things only as were of no further use than that to which their folly applied them — if the idols were always as worthless as the idolatry is contemptible. But they worship the sun, the moon, the host of heaven, the rivers, the sea, fire, air, and what not. Would you that the Creator, for the sake of these fools, should ruin his own works, and disturb the laws appointed to nature by his own wisdom? If a man steals grain and sows it, should the seed not shoot up out of the earth, because it was stolen? Oh, no! the wise Creator lets nature run her own course; for her course is his own appointment. And what if the children of folly abuse it to evil?"

HO-HUMM!!

This is an absolutely true story . . . and please don't feel that I am insinuating anything with it, or that I state it here for any other reason except that to me, somewhat of a writer, it is grimly humorous.

A friend of mine, who writes a very brilliant column for a mid-west publication has been upset because the editor and a number of his readers would condemn his column whenever he wrote what he considered were his best efforts. The abuse would usually be heaped upon him whenever he ground out something that had a flash of literary brilliancy, and in reality was not only above the limited appreciation of many of his readers, but the editor as well, who . . . with all due respect to him, doesn't know 1-100 about literature and literal value that he thinks he does.

Finally he hit upon a plan . . . he lifted bodily, one of the choicest bits of modern literature . . . a 300 word article that is considered by men of letters as one of the finest examples of great writing of modern times, and inserted this gem in his column.

"Listen, mister," the editor frowned, "What's the matter with you? Why don't you write something that's really interesting? Why don't you take little digs at some of the so-called somebodys in this town . . . that's what the people want . . . why this article is terrible . . . the grammar is rotten . . . the whole thing has the taint of an amateur's effort." . . . Ho-humm! and they hang pictures.

SOMEWHERE, SOMEHOW

Joe Copeland and Billy Goldberg, a couple of local lads have signed preliminary agreements with a Boston family with two charming daughters . . . Maurice Genter, an erstwhile local lad sends greetings from Brockton to all his Providence friends . . . Mrs. Henry Ehrlich of Balcom Street sent word to the Herald office coroborating the names and places in Greenwich Village that I mentioned a few columns ago . . . Just goes to prove that I am not as big a liar as I myself thought I was.

Sidney Pickar has a sweetheart, but for the life of me I can't find out where she lives. One week he takes the train to Boston, another to New York. Can it be that there are two women in his life? . . . Joe Schlossberg can still quote the Talmud . . . and where of all places? . . . in the Waldorf Lunch!

Here's an opinion that I would like to receive from the readers of this column . . . the best answers to be printed here in future editions . . . **"What in your estimation are the requisites of a useful and worthwhile life?"** Write it out in 300 words or less, and forward your letter in care of this column . . . Word from Germany informs me that Hitler's campaign has now included the abolition of the Jew-Fish, the Jews Harp, Juniper, the months of June and July, and all forms of jubilee . . . oh, well, let the little boy have his fun while it lasts! . . . and so the days pass.

Men's Club of Temple Emanu-El to Conduct Carnival April 10-12

Arrangements are being made for the most elaborate carnival to be sponsored by the Men's Club of Temple Emanu-El April 10, 11 and 12. The event has been most successful in past years and this year's promises to be even greater. Samuel Rosen has again been named chairman of the affair with Michael Tieman, co-chairman; Herman Aisenberg, treasurer and Charles Strasmich, secretary.

Other officers and members of the committee are: Martin Zucker, publicity; H. Tieman, entertainment; Morris R. Sydell, decoration; Alex Weiner, gifts; J. Goldsmith, auction; Samuel Resnick, flowers; Louis Abedon, Saul Abrams, Samuel Brown, J. Adelson, Harry Brier, Charles Burke, Bertram Bernhardt, Nat Conis, Maurice Cohen, Barney Fradin, J. Felder, Charles Fradin, I. L. Edelstein, Ed Goldberger, Al Green, Louis Guny, Carl Goldblatt, L. Kaurman, Abe Rotman, I. Kritz, Paul Robin, Leo Rosen, Louis Hurvitz, William Hyman, J. Meyer, S. Mencoff, S. Oresman, H. Pritsker, B. Rakatansky, M. Sackett, Sam Summerfield, Max Temkin, A. Winkelman, Alfred Finkelstein, Sam Halpern and Max Tarnapol.

Upsilon Lambda Phi Honors Initiates

The Upsilon Lambda Phi Fraternity tendered a banquet in honor of the fraters recently initiated into brotherhood at the Middle Street Cafe, Monday evening.

Richard Loenberg, toastmaster, introduced several speakers, who spoke about the progress of the chapter. George Reiser, distinguished alumnus, and recently elected head of Pi Lambda Phi at Williams and Mary College, told the group what Upsilon Lambda Phi means for the youth of today. Those attending the banquet were Leon Burt, Arthur Bernstingle, Harold Leavitt, Kenneth Linder, Richard Loenberg, Jack Anhalt, George Reisen, Cyril Berkelhammer, Maurice Dresser, Jerome Weiner, James Berwick, Harris Woolf, Warren Klein, Herbert Cohen, Morris Brosofsky, Henry Goldberger, and Irwin Robinson.

Zeta Epsilon Pi to Hold Installation

Officers of the Zeta Epsilon Pi fraternity, Delta chapter, of this city will be installed on Wednesday evening, February 7 following a dinner in the Mayfair Inn, Woonsocket. Guests are expected from Dorchester and Worcester.

A meeting was held Wednesday evening at the Jewish Community Center. Final arrangements for the installation were made at the meeting.

SPORTING WORLD

NEWS WRITTEN FOR THE JEWISH HERALD by GEORGE JOEL

Ross Beats Canzoneri and Wants Crack at McLarnin

Having proved in a one-sided scrap with Billy Petrolle at the New York Coliseum that he can punch formidable warriors into retirement while scoffing at the scales, Barney Ross, the Jewish machine-gun fighter, repeated his $35,000 offer to Jimmy McLarnin for an outdoor appointment in June.

There is more than one reason why he is so keen for a whack at the wearer of the green and welter wreath and all that extra poundage.

The match would draw more money than any other he could make.

"Wasn't it Leach Cross who said, 'Button-hole making is not a business; box fighting dot's a business'," Young Ross desires to re-establish the ring prestige of his race.

"McLarnin built his reputation largely on knocking over little Jewish boys."

Someone started listing them — Fields, Joey Sangor, Louis Kid Kaplan, Terris, Glick, Ruby Goldstein, Singer and the once-great Leonard.

Ross is confident he would win from McLarnin.

"I'd prefer to have McLarnin make a reasonable weight, say 144, but 147 would be agreeable, if that is the best he can do. That would give him a pull of ten pounds or more, but he had all of that on Petrolle in at least one of their starts."

Sam Pian, manager of Ross, indicated that he will refuse to fight Tony Canzoneri, come what may in the old lightweight leader's return engagement with Cleto Locatelli at the Garden tomorrow.

Pian and his partner, Art Winch, are mad at Sammy Goldman, handler of Canzoneri, for saying that one of those potent Chicago hints was required to make them go through with Ross' rematch with the signor here last September.

So Canzoneri at least will have to wait until the Lollapaloosa of the Loop completes a trip to the coast, and considerably longer if McLarnin grabs the bait.

Ross is to box Pete Nebo in Kansas City on February 3, Frankie Klick in San Francisco on March 5, Henry Woods in Seattle and participate in a fourth non-title engagement in Los Angeles.

But the McLarnin match is the one for the best lightweight since Leonard. Even the fondest admirers of Jimmy who witnessed Barney plaster poor Petrolle question the Irish-born battler's ability to whip the prize product of Chicago's bloody 20th Ward.

Ross, in his fight against Petrolle, was remindful of a distinguished rifleman in action — drawing beads with his left glove as a forward sight, right hand always cocked and in position to pull a nervous trigger. His double left — jab and hook — would go off rat-tat-tat-tat, like a Gatling gun, and then the heavier weapon — the right — would spit its flame.

Then he'd step back just far enough to break up Petrolle's lead, measure the ole bloke in the hoss blanket and let him have it again. It was as indicated, Ross all the way with the verdict never in doubt.

The fight drew twice as many fans

(Continued on Page Eight)

VOLTARC
The NEON that
Saves 1/2
ON OPERATING COST
Laushway Adv. Co.
PROVIDENCE, R. I.

EAST SIDERS
Choice Brands of Foreign and Domestic Liquors—Wines and Beers
John H. Small
146 WAYLAND AVE.
Opp. Seekonk Street
Tel. Manning 4333
DELIVERY SERVICE

Have your Radiator Repaired by
GERSHKOFF
at the Arc Auto Body & Welding Company, Inc.
676 No. Main St. PL. 3253
Lowest Prices in the City

Rates Cut

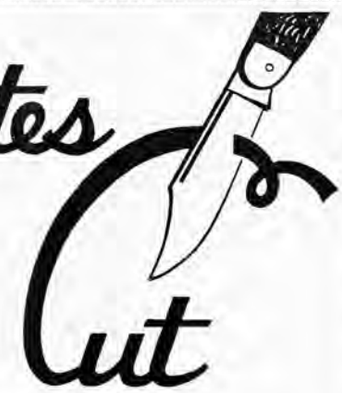

On First Mortgage Home Loans

Old Colony announces new and lower rates for first mortgage loans on desirable home properties, in line with the general trend toward lower interest rates in business and finance.

If you wish to buy, build or refinance, we suggest that you discuss the matter, in complete confidence, with one of our executives.

AMPLE CASH IS AVAILABLE . .
PROMPT CONSIDERATION ASSURED

OLD COLONY CO-OPERATIVE BANK
58 WEYBOSSET ST., PROVIDENCE
WOONSOCKET · WEST WARWICK · GREYSTONE · PAWTUCKET
MEMBER, FEDERAL HOME LOAN BANK SYSTEM
A Mutual Savings-&-Loan Association

Happenings of Interest in the Women's World

ORGAN OF THE LEAGUE OF JEWISH WOMEN'S ORGANIZATIONS

PERSONAL AND SOCIAL

Miss Sylvia Kaplan has returned to this city after a five week's stay with relatives in New York.

Morris Cooper and daughter. Miss Minna Cooper of Lancaster street are spending several weeks at Miami Beach, Florida.

Miss Marlene Rich of Sparrow street entertained at a Chinese dinner-party in honor of her week-end guests Miss Madeline Porton and Miss Beryl Caplan of Boston.

Mr. and Mrs. Emil Ross announce the engagement of their daughter, Miss Evelyn L. Ross to Benjamin Swerling, son of Mr. and Mrs. Nathan Swerling.

Mr. and Mrs. Harold Bazar of 40 Sackett street announce the birth of a son, Allen Jordan Bazar, on January 13 in the Miriam Hospital. Mrs. Bazar is the former Miss Fanny Laventman.

Mrs. Samuel Gertz of Olney street, is enroute to Hollywood, where she will remain for an extended visit with her daughter and two sons, Miss Eva Gertz and Mitchell and Irving Gertz.

Jerome Horowitz, son of Mr. and Mrs. Nathan Horowitz of 143 Lenox avenue will be Bar Mitzvah Saturday morning, February 10 at ten o'clock at the Robinson street Synagogue. No cards issued.

Plans are underway for a dinner dance to be given by the Alpha Sigma Phi Sorority on February 21 at the Hotel Warren. Arrangements were completed at a committee meeting held Wednesday evening at the home of Mrs. Samuel Kirshenbaum on Byfield street.

Mr. and Mrs. Oscar Hecker of Almy street, were tendered a surprise party at their home Sunday evening in honor of their twenty-fifth wedding anniversary by Mrs. Jacob Sonkin and Mrs. Samuel Hecker. More than fifty guests attended. The decorations were in Oriental colors.

The hostesses were assisted while serving by Mrs. David Vengerow and Mrs. Sophie Jaffee.

Miss Grace Sherwood, well-known lecturer, will be the guest speaker at a regular meeting of the Providence Chapter of Junior Hadassah to be held Monday evening at the Biltmore Hotel. Miss Hilda Raphael will entertain with a group of recitations.

Miss Elizabeth Davis will be in charge of the business session.

HAZMAN—KRAMER

Mr. and Mrs. Morris Kramer announce the marriage of their daughter, Miss Mildred Kramer to David Hazman, son of Mr. and Mrs. Jacob Hazman on Sunday afternoon.

A reception followed from 3:30 to 6 o'clock and was held in the home of the bride's brother and sister-in-law, Dr. and Mrs. Louis I. Kramer, 35 Elmway street.

CONCERT
by the
RUSSIAN ARTISTS
Sergei and Marie Radamsky
under the auspices of the ICOR Organization
Folk songs in five different languages
Monday, February 5
at 8.15 P. M.
TOURO HALL
88 Mathewson Street
Admission 40 cents

Mr. and Mrs. Louis Wiener of Montreal, Canada, announce the engagement of their daughter, Miss Sara Wiener to Nathan Temkin, son of the late Noah Temkin of this city.

Mr. and Mrs. Al Weinstein of Oakland avenue announce the birth of a second daughter, Sheila. Mrs. Weinstein is the former Miss Lillian Awerman.

Mrs. Max A. Cohen, national president of the War Veterans Auxiliaries, has returned to her home on Pettys avenue from a tour of mid-west auxiliaries.

Miss Beatrice Uloff of Sumter street entertained the members of her club Wednesday evening. The guests were Miss Fay Reitman and Miss Sylvia Vinetsky.

Mr. and Mrs. Fred Herz of New York City announce the engagement of their daughter, Miss Helen Herz to Albert Schleifer, son of Mr. and Mrs. Harry Schleifer of 133 Cass street.

Mr. and Mrs. Carl Arbitman announce the birth of a son, Albert Arbitman on January 14. Mrs. Arbitman was Miss Elizabeth Felderman before her marriage.

Mr. and Mrs. Solomon Lightman of 36 Harriet street announce the Ba Mitzvah of their son, Benjamin Lightman, tomorrow morning at 9:30 in the South Providence Hebrew Congregation on Wilard avenue. Mr. and Mrs. Lightman will entertain at open house on Sunday, all day after 2:30 o'clock. No cards issued.

The Providence Chapter of Senior Hadassah held a meeting of the executive board in the Jewish Community Center Thursday afternoon, at which initial steps were taken to open the drive for donors, to terminate with a luncheon scheduled for April. The entire board promptly signed as donors.

The next regular meeting of the organization will be held Tuesday afternoon, February 13.

Mr. and Mrs. Rubin Bazarsky of Glenham Street announce the engagement of their daughter, Miss Mary Bazarsky to Samuel Israel, son of Mrs. Eva Israel of Springfield, Mass.

Mr. and Mrs. Abraham Greenfield of this city entertained at a party Thursday evening at the Port Arthur in honor of their daughter, Miss Beatrice Greenfield who was graduated from Central High School that morning.

About thirty guests including members of the Phi Rho sorority and their escorts, attended. Miss Jean Bernstein and Miss Greenfield entertained with musical selections.

Mr. and Mrs. Samuel Charles of 136 Early street entertained at a party Sunday afternoon in honor of the third birthday of their daughter, Eleanor Charles. The decorations were attractively carried out in pink and white. Those attending were Edith Rothman, Arlene Orleck, Marilyn Pavlow, Rose Salk and Eleanor Galkin. Prizes were won by the latter.

In the evening Mr. and Mrs. Charles entertained a host of relatives and friends at supper. The hostess was assisted in serving by Miss Charlotte Davis and Beatrice Goldman.

Marilyn B. Katt, daughter of Mr. and Mrs. Hyman Katt, 176 Holden street, entertained thirty little playmates Sunday afternoon in honor of her third birthday. Games were

Bridge to be Given Monday by Hebrew Sheltering Auxiliary

The Ladies' Auxiliary of the Providence Hebrew Sheltering Society will hold their annual charity bridge Monday evening, February 5, in Zinn's Banquet Hall.

Mrs. William Kessler is chairman of arrangements assisted by Mrs. Morris Krasnoff, co-chairman; Mrs. James Topal, secretary. The general committee comprises Mrs. Joseph Bernstein, Mrs. Louis Fishbein, Mrs. Morris Deluty, Mrs. Charles Schreiber, Mrs. Barney Seltzer, Mrs. Samuel Berg, Mrs. Max Rubin, Mrs. Charles Adelberg, Mrs. Benjamin Resnick, Mrs. Hyman Stone, Mrs. Jacob Kopit, Mrs. Joseph Kopit, Mrs. Samuel Ludman, Mrs. Abram Resnick and Mrs. Isadore Grossman.

Refreshments will be served and prizes will be presented the high scorers at each table.

Hebrew Institute Officers Installed

Mrs. Jack Davis installed the following officers of the South Providence Hebrew Institute Ladies' Association at a meeting Tuesday evening: Honorary president, Mrs. Kopel Mayberg; president, Mrs. Samuel Koirth; first vice president, Mrs. Harry Glassman; second vice president, Mrs. David Banks; treasurer, Mrs. David Gerstenblatt; financial secretary, Mrs. David C. Horowitz; recording and corresponding secretary, Mrs. Harold A. Bellin.

played and refreshments were served.

A reception to the parents and friends of the children followed with forty couples in attendance. A buffet luncheon was served.

A surprise party in observance of their 2nd wedding anniversary was tendered Mr. and Mrs. Ernest Cohen, Friday evening in the Port Arthur by Miss Shirley Nulman and Harold Cohen. Covers were laid for thirty guests at a table arranged in horse-shoe fashion. A centrepiece of red carnations decorated the table. Guests attended from Fall River, Boston and this city.

The guests of honor were presented with a cocktail set.

The Young Women's Jewish Civic Club installed the following new officers at the Jewish American Civic Center, on Willard avenue:

Miss Sylvia Kroll, president; Miss Sarah Ackerman, vice president; Miss Lillian Koppelman, secretary and Miss Ruth Gordon, treasurer. Miss Edith Wexler, a member of the group, was installing officer. Many guests attended.

Bridge was played following the ceremony, prizes being awarded at each table. Refreshments were served.

The Phi Gamma Sigma sorority held a meeting Monday evening at the home of Miss Anne Gordon on Carrington avenue. Final arrangements were made for the bridge to be given Wednesday evening, February 7, at the Old France Restaurant.

The weekly drawing was won by Miss Sadye Rubinowitz. Refreshments were served by the hostess after the business meeting, followed by bridge.

Mr. and Mrs. Joseph Ross entertained at a birthday party Saturday afternoon at their home on Verndale avenue in honor of their daughter, Muriel Lee Ross, who celebrated her 12th birthday. About 50 guests were present. Games were played and refreshments served.

Miss Ross gave a group of piano selections and her cousin, Muriel Halprin, sang vocal solos. The rooms

KEEP YOUR FIGURE
under personal supervision of
Anthony M. McCoy
Former Physical Director of The Biltmore Hotel
SPECIAL CLASS RATES FOR WOMEN
For information phone MA. 0963
Lady Attendant
PARAMOUNT GYM
FOR MEN & WOMEN
63 WASHINGTON ST.-4th FLOOR

Beth-El Sisterhood to Hold Annual Grocery Shower on Monday

The Sisterhood of Temple Beth-El will conduct its annual Grocery Shower at the regular monthly meeting Monday afternoon, February 5, at 2:30 o'clock in the vestry. The proceeds will be presented to the Jewish Family Welfare Society.

An interesting program has been arranged under the chairmanship of Mrs. Leo Logan. Mrs. Benjamin Sharp will review "The Three Cities" by Sholom Asch and Rabbi William G. Braude will lecture on current events.

20 Local Members at Hadassah Regional

At the all-day mid-winter New England Regional conference and luncheon, held at the Grand Manor, Brookline, Mass., last Wednesday, the Providence Chapter of Senior Hadassah was represented by the following members:

Mrs. Morris Chusmir, Mrs. Morris L. Cowen, Mrs. Henry M. Ehrlich, Mrs. Jacob Ernstof, Mrs. Jacob Felder, Mrs. Samuel B. Flanzbaum, Mrs. David Genser, Mrs. Bernard M. Goldowsky, Mrs. Alex Kleinberger, Mrs. Louis Mayberg, Mrs. Samuel Michaelson, Mrs. Morris Narva, Mrs. Manuel P. Ostrow, Mrs. Maurice Robinson, Mrs. Max Sadler, Mrs. Joseph Schlossberg, Mrs. Morris Sheer, Mrs. Archibald Silverman, Mrs. Isadore Singer and Mrs. Herman Swartz.

Mrs. Archibald Silverman, honorary president of local Hadassah and executive member of the New England Regional, addressed the assemblage on "My Twenty-Five Years of Zionist Service." Mrs. Silverman summarized the events of the past years and denoted them not as a dream of the past but a reality of the present. She told of her early struggles in gaining a foothold for her group of followers, and her tolerant attitude to all Palestinian workers of which there are numerous groups with diverse objectives, nevertheless laboring toward the same goal, the development of Palestine.

Ladies' Free Loan to Give Bridge

A board meeting of the Ladies' Hebrew Free Loan association was held Wednesday afternoon at Zinn's Banquet Hall. Preparations were made for the complimentary bridge to be tendered the paid-up members on Wednesday, February 21, at Temple Beth Israel.

Mrs. Harry Shatkin, president of the organization, announces that members who desire to attend the bridge but who are not paid-up may present their dues at the headquarters of the association on the fifth floor of the Arcadia Building.

were decorated in the Valentine colors of red and white. Favors were given each guest and vari-colored balloons, combined in the decorations, were later given to the young guests.

Mr. and Mrs. Mathew E. Segool entertained at an enjoyable supper party Saturday evening at their home on 186 Irving avenue, in honor of their daughter, Dorothy Lenore Segool, who celebrated her tenth birthday.

Among those present were Joyce Helene Joslin, Audrey Priest Hirschberg, Marion Borod, Charlotte Borod, Ann Louise Rossman, Beverly Bolotow, Carolyn Logan, Miriam Magid, Shirley Brier, Barabara Brown, Marilyn Fogel, Jean Sinclair Foster, Bernice Ganser, Eunice Silverman, Carolyn Wachenheimer, Nancy Phillips and Beverly Lipson.

Prizes for the various games were won by Charlotte Borod, Carolyn Logan, Joyce Joslin, Bernice Ganzer, Nancy Phillips and Eunice Silverman.

Beth Israel Women to Conduct Annual Dutch Supper Sun.

The Annual Dutch Supper held under the auspices of the Sisterhood of Temple Beth Israel, will take place Sunday evening, at the Temple on Niagara street and Atlantic avenue, at 7 o'clock.

Elaborate preparations have been completed by an able committee of which Mrs. Boris N. Nelson is chairman. Assisting her are Miss Henrietta D. Goldstein, co-chairman, and the entire executive committee of the Sisterhood. An excellent program of professional talent has been arranged to entertain the guests, including musical selections by Cantor Joseph Schlossberg, vocalist, Miss Bella Goldenberg, pianist and a number of dramatic talent from the current shows.

This annual event of the Sisterhood has long been very popular with the membership and the friends of the Congregation for the splendid spirit of sociability, the excellent service and fine entertainment and a large audience is expected.

Young People's League to Conduct Convention Feb. 9-12

Young People's Leagues affiliated with conservative congregations throughout the United States and Canada are preparing for the 10th annual convention of the Young People's League of the United Synagogue of America which will be held at the Hotel Pennsylvania, New York from February 9 to 12.

The convention committee, headed by Jules Backman of Bellaire, L. I., is preparing an elaborate program of activities for the delegates during their four-day stay in the metropolis. Included in this program are young people's services to be held in every congregation affiliated with the United Synagogue and a national convention service on Friday night, February 9, at Temple Ansche Chesed, 100th Street and West End Avenue.

An unusual feature being prepared by the convention committee is the holding of an "Oneg Shabbath" at the Jewish Theological Seminary on Saturday, February 10. This program includes a visit to the Seminary Museum, community singing, discussion, and entertainment. On Saturday evening a semi-formal dance will be held at the Hotel Pennsylvania. The main sessions of the convention will be held Sunday and Monday, February 11 and 12, and will be mainly in the form of seminars on current problems affecting the Jewish youth of this country.

Workmen's Circle Ladies' Branch to Hold Cake Sale

At a meeting of the Ladies' Branch, No. 812, of the Workmen's Circle held Monday afternoon at the home of Mrs. Jacob Leibo on Atlantic avenue, final arrangements were made for the cake sale to be held at the Outlet Company, Tuesday, February 6.

Mrs. Leibo is chairman of the committee, Mrs. Sol Vigo, treasurer and Mrs. Samuel Doobovsky, secretary. A large committee is assisting.

Dundee Knitting Mills
60 Snow St.—(New address)
PROVIDENCE, R. I.
CLEARANCE SALE
ON
Men's Heavy Shaker Knit Sweaters
Coat and Slip-Over Style with Large Collars
PURE WOOL—Navy and Black. LARGE SIZES — SPECIAL PRICE 3.00
(We Repair Shaker Sweaters at Reasonable Prices)

VISIT THE NEW
MILLE ART STUDIO
MRS. MILLE JOACHIM
85 SAVOY STREET TELEPHONE CONNECTION
INTERIOR DECORATORS
SPECIAL THIS WEEK
BEDROOM ENSEMBLES—
CELANESE CURTAINS—
NINONE TAFFETA—
Special Spunbeam Material
$3.85 pair
AT A VERY SPECIAL PRICE

EILEEN A. MILLETT LILLIAN B. SUMMERFIELD
Free Instruction
Individual Designs
Yarn Craft Shop
For Dresses, Suits, Bathing Suits, Sweaters, Coats, Children's Wear
280 Weybosset Street, Summerfield Building
Third Floor

JEWS IN THE ANTIPODES

(Peretz Hirschbein, distinguished Yiddish playright, poet and traveler, has closely studied Jewish life in communities in the remotest corners of the globe. What follows is a leaf from his recently published book of travel, "Around the World." — Editor's Note.)

The wind was blowing hard. Wellington was living up to its reputation of a windy city. It is young and modern, and counts a population of some seventy thousand inhabitants. And— before I as much as had a good look at the four walls of my room in the hotel where I had put up—I was filled with an irresistible desire to meet the Jews of this antipodean city.

I had the telephone directory brought in and began perusing it, letter by letter, in quest of Jewish sounding names. Sure enough, they were to be found practically on every page— familiar surnames of my people. And then I came across a Dutch name prefaced by the title of Reverend. "Wonder if this is Rabbi," I said to myself. I picked up the receiver and gave his number to the operator. A sonorous youthful voice inquired:

"Who's calling, please?"

"Pardon me, are you the local Rabbi?"

"Yes, I'm the Rabbi of Wellington. And you?"

"A Yiddish writer from America —just arrived and impatient to get aquainted with a fellow-Jew."

"Good! I'll be over in a short while."

It seemed certain it was a young man who spoke over the telephone— for his voice was vibrant with energy not to mention his readiness to come to see me at once. It was therefore the surprise of my life when, half an hour later, a gray-headed gentleman of venerable appearance entered my room. Seventy years old, if a day exceptionally neat and trim, in formal dress and silk hat, he looked more like a recently converted aged Gentile than a Rabbi.

He greeted me very warmly with a cordial handshake and a Hebrew sentence or two. But when I began asking him questions about the Jews in New Zealand, about their place in the scheme of things he grew visibly alarmed, lost his tongue for a moment and surveyed me with his keen eyes. Finally he inquired in a rather severe tone of voice:

"What makes you so inquisitive about our brethren here?"

"My interest in the situtation of the Jews in distant lands. I'm a Jew. What is the number of Jews in New Zealand?"

"One must not mention their number out loud?"

"Why? Will it bring an evil eye upon them?"

"Our neighbors must not suspect our number. Right here in Wellington we are about seven hundred strong but the Gentiles think there are not more than two or three hundred Jews here, all told."

"What's the idea?"

"Oh, they just don't know our true number. If they did, trouble would follow."

"But the New Zealanders, I understand are a friendly and liberal people. What does it mean, then, that the true nummber of Jews in the country should not be mentioned in their hearings?"

"Young man," my visitor took to admonishing me, "I assure you I know what I am talking about. The most important thing is that the New Zealanders do not discover the true number of Russian Jews among us. Their number is larger than ours, and from the time they began coming here things have been changing for the worse. I have been here for over thirty-five years. It was I who gathered the first ten Jews together. Everything was going nicely until the Russian Jews arrived and brought dissensions and criticisms and what not along with them."

"I would greatly appreciate it, Rabbi, if you introduced me to the local Russian Jews."

He glanced at me, and such hidden anger and disappointment burned in his eyes that I could not help feeling he was regretting having humiliated himself to the extent of calling on me. He made no reply to my request rose abruptly looked in the direction of the door, as if preparing to leave and, then, suddenly turned to me:

"We have a beautiful museum here If you like to see it, I'll take you there."

I felt uncomfortable. Neverless I decided to accept the invitation. As I expected the museum proved rather disappointing to one familiar with the great natural treasures stored in the capitals of the world. Coming through a park where mimosa trees greeted us with their golden-yellow radiance. I kept silent. Nor did my companion utter a word. It seemed we had nothing to talk about. A heavy, strained mood was on us . . . Finally we came to a store of ready made clothing. He paused for an instant:

"Now I am going to introduce you to your own Jews, and if you are actually leaving tomorrow farewell and bon voyage."

He entered the store with me, introduced me to the Russian-Jewish proprietor, and walked out with a proud dignified mien on his face. The storekeeper, a middle-aged man with rather refined features showered me with questions as to who I was and where I came from. When he discovered that we both had been born in the same province he burst out crying like a child, and his grown up son, a native of New Zealand, seeing his father cry, followed his example, furtively casting interested glances in my direction.

Finally, the storekeeper, apparently ashamed of his weakness, forced a smile on his lips and spoke with great agitation:

"Well, well, I've got to notify everybody that you are here. Good God, a Yiddish writer! Are there really Yiddish writers in existence? I've lived here for over thirty years. Left my home town as a boy and went to London. My son was born here. He is twenty-six. And you are leaving us so soon. Perhaps you will stay to give us a talk? We have quite a Jewish community here. Wait till I call them up."

He got busy at the telephone. One by one, those he called appeared in the store. They eyed me with great curiosity. Instead of trying to attend to business, the storekeeper introduced me to every would be customer, not to mention those of his friends who came in response to his call. I found myself shaking hands even with the Gentile patrons. Instead of keeping their sectarian affairs a dark secret the Jewish newcomers took to discussing them openly in everyone's hearing. Listening to them one might think that Wellington could boast not of a paltry seven hundred Jews but of a goodly few thousand.

And yet, with all that, it was a great—and welcome—surprise to me when, a couple of days later there came to my lecture in Wellington over three hundred people—fathers, mothers, sons, daughters, grandads, grannies and grandchildren. And with what eagerness they sat there waiting for the speaker to begin!

And when the chairman, in introducing me, apologized for the fact that the lecture would be in Yiddish a wave of joy interrupted his excuses and a heartfelt rejoicing swept the audience:

"Oh, Yiddish! Oh, Yiddish!"

I spoke at length. I told them about the Jews the world over. About our life in America and in other lands as much as I knew about it. I talked to them about our Yiddish literature and its creators. They sat there and, with bated breath drank in every word. But my greatest reward was yet to come when I finished. A few children left their seats and stepped over to me, and one of them a girl of twelve, or so, addressed me in halting Yiddish:

"We thank you for having addressed us in Yiddish. Now we know that the language our parents speak is used all over the world."

I spent a few more days with the Jews of Wellington. The Rabbi sought me out and took me along to his home to spend an evening in his own family circle. And there, among his grown up children sons and daughters, the Russian Jew in me was aroused once more. And the Rabbi kept complaining: "These Russian Jews are no respecters of persons."

And the Russian Jews had this to say to me about the Rabbi: "He has been here for over thirty-five years. He is more popular with the Gentiles than with the Jews. And who knows perhaps he loves the Gentiles better than us, Russian Jews."

Nevertheless, the silver-white image of the Wellington Rabbi has remained indelibly impressed in my heart. It was late at night when I left his house. The air was cold. The night was lavishly spangled with stars. The Rabbi saw me out. He stretched out his pale, white hand and pointed to the sky.

"Look," he remarked, "what big stars there are in the New Zealand sky."

And ever since, whenever I strolled alone on a cool, starry New Zealand night I would remind myself of the pale, white hand that had pointed out to me the stars of the southern skies.

Have you RELATIVES or FRIENDS in Soviet Russia?

Your Gift of a Torgsin Order

will enable them to buy domestic or imported articles at the Torgsin Stores located in every city of the Soviet Union. Orders promptly executed. Prices at the Torgsin Stores compare favorably with those in the United States.

For orders on Torgsin apply to your local bank or authorized agents.

USSR TORGSIN

General Representative in U.S.A. at Amtorg—261 Fifth Ave., N.Y.

It Costs No More to DINE AT THE Middle St. Cafe

Between Dorrance & Eddy Sts.

QUALITY SUPREME

Open 11 A. M. to Midnight

Jewish Home for Aged of Rhode Island Notes

By M. P. OSTROW

SIUM HATORAH AT THE HOME

Albert H. Sydney has presented the home with a rare Torah. It is a complete scroll weighing but a few pounds. The lettering is artistic inas much as even the old folks can distinctly read the portion of the Law. The advantage of having a small size Torah for the old folks lies in the fact that none of them are able to lift (Gelilah) the Torah at the time of service. The gift will enable the old folks to participate in the ceremony of Gelilah three times a week; whenever the scrolls are read, and at their request a special ceremony Sium Hatorah, will be arranged for immediately after the entire scroll has been examined, and the reading of it is completed. The plans will be made within the next few days, and the ceremony will be held about February 15.

MEMBERSHIP

An Advisory Committee for the coming membership campaign to be launched April 2, for the Jewish Home for Aged of Rhode Island, has been organized. The committee consisting of Nat C. Cohen, chairman; Judge J. Jerome Hahn, Judge Philip C. Joslin, Max L. Grant, Dr. Ilie Berger, Bernard M. Goldowsky, Samuel Michaelson, Walter I. Sundlun, Charles Silverman, Henry Hassenfeld, Charles Brown, Arthur I. Darman, Morris Espo, Judge Max Levy, Herman Silverman, and Lewis Solomon.

CHAMISHA OSAR B'SHEVAT

The beautiful custom of celebrating the New Year of the trees has been observed at the Home through the activities of the Ladies' Association under the chairmanship of Mrs. David Kahanovsky. Fitting lectures on the subject of the holiday were delivered by Morris Dluty, and H. E. Lasker explaining the significance of the holiday, and the importance of regarding all nature in reverence, and particularly that of the bounty presented to humanity in the form of trees.

O. H. C. NEWS

The O. H. C. will hold its first smoker of the year Thursday evening, February 8. In addition to talent from the organization the committee has several surprise outside numbers which will be appreciated by all present.

George Labush, social director, is arranging plans for a musicale to be given Sunday, March 25. The 14th annual dance to be held at the Arcadia on April 10, is also under the chairmanship of Mr. Labush.

SONS OF JACOB SYNAGOGUE

Dr. Abraham I. Schechter, Rabbi

SECOND SABBATH HOUR

The first Sabbath hour of Sons of Jacob Congregation which was held under the auspices of the Religious School Faculty on Friday evening at the Jewish Institute, was a great success. Rabbi Abraham I. Schechter spoke on "Religion in a Changing World." The Sabbath songs were conducted by Jack Alprin, teacher of the 8th grade of the Religious School.

The second Sabbath hour will be held next Friday, February 9, at the Jewish Institute, 49 Orms Street. The speakers will be Jack Alprin and Miss Evelyn Cohen. The young people of the Jewish Community are especially requested to attend. The lectures are in English and are intended to convey special messages to the Providence Jewish Youth.

FACULTY MEETS

The faculty meeting of Sons of Jacob Religious School was held Saturday night at the home of Miss Ann Kopit. Important matters were presented for discussion. The weekly cultural meeting of the faculty will be held every Tuesday night at 8.30 instead of Thursday nights.

WOMEN'S STUDY CIRCLE

The Study Group of the Young Women's Circle will meet Tuesday night, February 6 at the Jewish Institute instead of Monday night. The religious discussion will be continued. Monday night, February 12, a book review will be given by Mrs. Pauline Poulten. Sholom Asch's Kiddush Hashem will be reviewed. New members are welcome.

INSTALLATION OF SISTERHOOD OFFICERS

The installation of officers of the Sisterhood was held Wednesday. Mrs. Abraham I. Schechter installed the officers in a very inspiring manner. The Rabbi also addressed the members.

CHEVRAH MISHNAYOS SUPPER

The annual supper of the Chevrah Mishnayos will take place Sunday, February 4 at 7 p. m. in the Sons of Jacob Synagogue. Mr. Sandler is the teacher of this group which meets every morning at 7.30, weekdays. On Saturday mornings at 8 o'clock Rabbi Schechter gives the Shiur. "Torah and Avodah" will be the subject of Dr. Schechter's discourse at the Sunday night's supper.

THE TALMUD CLASS

The Talmud Class will from now on meet twice a week, Tuesday and Thursday evenings from 7 to 8.30 o'clock. New members for this class, boys of high school and college age are welcome.

$5,884 Contributed to Hadassah-University Hospital, Palestine

New York— A gift of $5,000 to the building fund of the proposed Hadassah—University Hospital in Jerusalem, Palestine was announced last night by Hadassah, the Women's Zionist Organizations of America, and the American Jewish Physicians' Committee, joint sponsors of the hospital building program. The contribution was made by the Buffalo chapter of Hadassah for the operating room of the hospital.

The total amount in contributions to date is $5,884, it was stated. Among the donors are the American Jewish Physicians' Committee, $550; Miss Loula D. Lasker, $100; Kew—Forest, L. I. chapter of Hadassah, $50; Judge and Mrs. Julian W. Mack $50; in honor of Miss Henrietta Szold, founder of Hadassah on her seventy-third birthday, and the Wharton Texas chapter of Hadassah, $50. Included in the total are a number of smaller contributions from individuals and Hadassah chapters.

The committee is seeking to raise $200,000 for the building fund. Under the chairmanship of Mrs. Edward Jacobs, of this city, Hadassah chapters in 25 cities are organizing committees of clubwomen, physicians scientists and educators to conduct local campaigns. As soon as a substantial amount of the fund is raised building operations will begin, Mrs. Jacobs said. The site for the building will be decided upon within the next few weeks and the land will be purchased with the first $20,000 that the Hadassah chapters raise this year for the Jewish National Fund.

The new institution, which its sponsors say will be the first of its kind in Palestine will house a model hospital, a school for graduate medical instruction and a medical research institute. Hadassah, which maintains a complete medical system in Palestine, will direct the hospital, while the Hebrew University will supervise the academic aspects of the institution. To the university the hospital will be the Graduate School of Medicine and Hygiene. The directors of both the hospital and the graduate school plan to invite outstanding German scientists to form the teaching faculty and to head the various departments of the hospital.

By The Way

(Continued from Page Two)

the feudal state, the landlord is everything, and the rest of the people are virtually serfs. The feudal idea was carried over by Germany to her military machine, and the officer in Germany has become the equivalent of the landlord. Everyone cowtows before him.

Bruening, when he was Chancellor, sought to dethrone the big lords of those vast estates, but their power was so great, that he himself was forced to resign.

Incidentally, the University in Exile will soon begin the publication of an economic and sociological quarterly to be called social research. The German professors of the Exile College, says Dr. Johnson are a most engaging lot, and completely contented here.

If anything, says Johnson, they suffer from a plethora of attention.

There has been of late much discussion in the New York press about slang with particular attention to that classic gem of slanguage "nuts." And isn't it about time that someone projected a theory that this classic phrase — nuts to you — is of Hebraic origin.

Consult the siddur, and you will see that the phrase really comes from the prayer book. What else does "va-nislach lecha" mean? I ask.

The trouble with people, says Dr. Beiren Wolfe, psycho-analyst is that they don't make enough mistakes. Why not start an organization with the slogan: "Have you made your mistake today?"

Why is it that 75 percent of those who want to write for papers want to be columnists? Harold Berman explains it with a story of a man who came to the owner of a night club, who was his friend.

"Say, Mr. Owner," he said, "can't you give my son a job in your orchestra?"

"Well, yes, can your son play the violin?" replied the owner.

"No," replied the papa.

"Can he play the piccolo?"

"No," replied the papa.

"Well, what instrument can he play?"

"Well, you know that fellow who stands up in front with a stick? My son could do that."

NOW OPEN

HALL'S DRUG STORE

149 ELMGROVE AVENUE

You can rely on the efficacy and safety of the products we offer here. We're cautious, conservative and scrutinizing as to what goes on our shelves and over our counters. What we offer must have basic qualities for its claims—must render corrective or constructive service. And when it does, it is to be had here at economy prices.

- Our prescription department is manned by graduate and thoroughly reliable pharmacists.
- Complete line of Cosmetics. All nationally advertised brands.
- Tobacco and Cigar Department where your favorite brand is sold.
- Excellent modern fountains and luncheonette service.
- Candy Department Carrying All Popular Brands.

We Deliver Free at Your Request in the East Side District. Phone Gaspee 6038

National Basketball Champs of Boston to Meet Jewish Center Team Here Tuesday

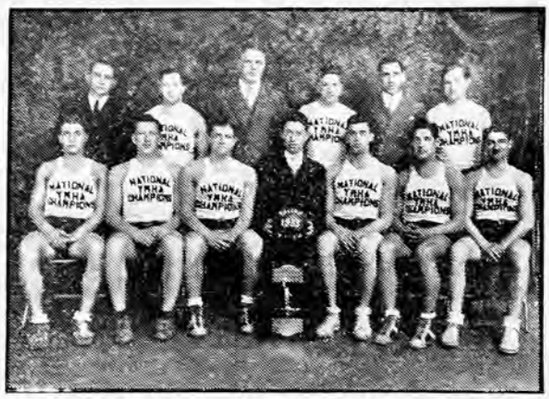

Boston Team: Front row, left to right: George Gordon, Bill Feinberg, Eddie Wineapple, J. John Fox, coach; Ben Levine, Hookie Hyte, Flo Cubell.

Back row, left to right: Sam Rivkind, chairman of Athletic committee; Nate Hurwitz, Sam Smith (Physical Director), Harry Greenblatt, Donald Stahl, president; and Nate Shrair.

The most important basketball game of the season will take place Tuesday evening, February 6 at the Jewish Community Center when the Providence J. C. C. team meets the Boston Y. M. H. A.—Jewish National Champions—on the Center floor.

The Boston Y. M. H. A. was made famous last year when in competition with Jewish Youths all over the country they were proclaimed National Champions and basketball players of the finest calibre. Samuel O. Smith, physical director and coach of the team, writes that the following will probably be the starting line-up: Hookie Hyte, Flo Cubell, George Gordon, Bill Feinberg, Rube Resnikoff, Jack Fine, Jerry Gold and Izzy Sherman. Cubell is at present out with a broken finger; Feinberg is out with a broken bone in his foot, but it is hoped to have Cubell and Feinberg back in the line-up by Tuesday. The team's record this year to date shows that of the 12 games played, 9 were won and 3 lost. Last year they played 27 games—won 24 and lost 3.

Jack Fine formerly played with Tufts College, Cubell with Dean Academy, Feinberg, Chelsea High School; Gordon, St. John, Brooklyn, N. Y.; Resnikoff, Brooklyn Y. M. H. A. and the rest are products of the Boston "Y" gym.

Joe Schein, coach of the Providence team, is putting his boys through stiff practice and expects to feature George Katz, Red Silverman, Irving Harriet, Babe Perlow, Herman Mushnick, Harry Chase, Al Brown and Al Levin.

All of these men have had long experience and expect to give Boston a great deal of opposition. A large Boston crowd is expected to attend. This event is being sponsored by the Jewish Young Men's Association under the chairmanship of Ira Riffkin assisted by a large committee. This is the first public affair arranged by the J. Y. M. A. and the boys hope to make it an outstanding athletic as well as social event. Dancing will follow the game.

Jewish War Vets Will Give Surprise Prize Dance Tuesday

Jewish War Veterans, Rhode Island Post, No. 23, will hold a surprise prize dance Tuesday evening, February 6 at their headquarters, 100 Niagara Street. The affair is for members only.

Elaborate arrangements for an enjoyable evening are being made by the social committee which consists of Barney Taber, chairman; Abe Mayberg, Charles Silverman, Leo Wine, Max Blumenthal, Philip Riback, Joseph Bernstein, Irving Epstein, David Alpert, Dr. David Luber and Joseph Field.

Score Quota Limits

(Continued from Page One)

jority of the leading national Jewish organizations, in substance protested against "restrictive measures," declaring settlement of the Holy Land by Jews has brought prosperity to the country."

The measures were assailed for being passed in the face of the accepted fact that Palestine is today suffering from a shortage of labor. The petition insisted that the restrictions were in violation of the Mandate issued by the League of Nations to Great Britain. "The prosperity which was brought about by Jews has not," according to the resolution, "benefitted the Jews alone but has rebounded to the advantage of the Arab population as well. To the Arab population all of this has meant increased opportunities for employment and constantly rising standard of living."

Raps Administration

The resolution adds that "the Jews of America in common with the Jews of the world have noted with deep disappointment recent decisions of the British colonial administration in regard to the proposed immigration schedule suggested by the Jewish Agency.

"This schedule which requested 24,700 certificates for admission of labor immigrants for a period from October, 1933, to March, 1934, and which was based on careful and detailed analysis of existing and prospective requirements were reduced to twenty percent by the Palestine government.

"This action on the part of the British administration greatly endangers the very existence and expansion of many agricultural enterprises and retards normal development of the country in general.

"Such action, moreover, is in clear contradiction to the spirit of the Balfour Declaration, the League of Nations Mandate for Palestine, the Churchill White Paper of 1932 recognizing that Jewish entry into Palestine is of right and not on sufferance and the letter of Prime Minister MacDonald to Dr. Chaim Weizmann in which the principle was laid down that possibilities of immigration will be estimated not by political considerations but on the basis of the absorptive capacity of the land alone."

Campaign Launched For People's ORT

A campaign has been launched in this city for the People's ORT Federation for constructive relief for European Jews.

Most of the Jews in Germany have to start all over again. Some were lawyers and judges, others professors and teachers, others in a variety of commercial callings but most of them have been either completely torn out of their careers or so circumscribed in their activities that they are compelled to choose other means to earn a livelihood and to fit them to sustain themselves in foreign lands, whose languages they do not speak.

The ORT movement, through its trade schools provides this opportunity. It supplies tools and training and eventually enables the victims of this recent tragic catastrophe to earn an honest living.

The movement is practically entirely dependent upon voluntary contributions; it receives no subventions to speak of from existing agencies.

Any gift, large or small, will be gratefully accepted and not a penny of it will be retained for local expenses.

The local committee comprises Adolf Meller, chairman; Alter Boyman, vice chairman; Morris Beeber, treasurer, and Harry S. Beck, secretary.

YOUNG JUDAEA NOTES

RHODE ISLAND COUNCIL

The Rhode Island Council of Young Judaea had a gala night at Temple Emanu-El Friday evening when they celebrated with other Zionists in the city, Chamisho Oser Beshvat.

Dr. S. Dinin was the principal speaker and Rabbi Goldman also addressed the guests. A reception under the auspices of the Sisterhood followed. Palestinian songs were sung by the Judaeans under the leadership of Cantor Bettman and Jules Belgelson.

RALLY TO BE HELD FEB. 11

Announcement has been made that the rally scheduled to be held in Temple Beth-Israel February 4 has been postponed to Sunday, February 11 in the same Temple from 3 to 6 o'clock. Young Judaeans, their parents and friends are cordially invited.

LEADERS' INSTITUTE BEGINS

The first meeting of the Leaders' Institute under the guidance of Rabbi Goldman was held last evening at Temple Emanu-El. Young men and women over 17 who are interested in club work and Zionism are invited to register. A certificate will be presented the members attending the course of six lectures.

SENIOR JUDAEANS

The weekly meeting of the Senior Judaeans was held Wednesday evening in Temple Beth-Israel. During the educational part of the program the leader, Mr. Strong, read the poem "The Student." Miss Kassed was chairman of the discussion which followed on "Is the Tendency of the Jewish Youth Favorable to the Jewish People?"

In Lecture-Concert

PROF. BENJAMIN DUBINSKY

Well known pianist from London, England, will be presented by the Jewish Center on Monday evening, March 5, in a lecture-concert entitled "The Jew In Music." This event is one of a course of several to be given at a Seminar of Jewish Problems.

B. Goldowsky Honored

(Continued from Page One)

dreds of men, women and children in our various institutions have been made happy by the unselfish service rendered by him.

"For us Zionists it is a distinct privilege and an honor to sponsor this well-merited testimonial dinner. We appreciate everything Mr. Goldowsky has done for our various communal activities but to us he has become especially endeared because of his contribution to the cause of Zionism. To you leaders of our city communal activities, he is Mr. Goldowsky — to us Zionists, he is Chaver Goldowsky, who shares with us the hopes, longings and aspirations of an entire people. To us, he is a Chaulta working with his brother in Palestine to make that land safe for world Jewry. I use the phrase "World Jewry advisedly because Germany has taught us that Jews in every country of the world may someday be compelled to look to Palestine."

An artistically engraved set of resolutions was presented Mr. Goldowsky by the officers and board of directors of the Jewish Home for the Aged, of which he is a member, also.

Dr. Ilie Berger, member of the administrative committee of the Zionist Organization of America and president of the Rhode Island State Zionist Region, in citing the guest of honor's many activities, said:

"The raising of large funds for Jewish war sufferers was greatly due to his untiring efforts. The Zionist Organization with its membership; The Jewish National Fund; The United Palestine Appeal; The Emergency Appeal for Palestine during the 1929 disturbance; The Famous Roll Call following the riots when thousands of Rhode Island Jews had pledged their support for the building of a Jewish National Home in Palestine had Bernard M. Goldowsky's leadership, either as chairman or the director of the teams.

"Now, on the occasion of his 70th birthday we all rejoice that he was spared us and that we may benefit for many, many more years from his leadership, experience and inspiration for which only Bernard M. Goldowsky is so admirably suited."

More Than 400 Attend Meeting of Jewish Orphanage

More than 400 people attended the annual meeting of the Jewish Orphanage of Rhode Island held Sunday afternoon. Judge Ira Lloyd Letts, principal speaker of the afternoon, stressed the fact that the value of the individual should not be sacrificed in this country, voicing his opposition to the current custom in Italy, Germany and Soviet Russia. At the close of Judge Letts' talk, Cantor Joseph Schlossberg sang several solos and motion pictures of the children's activities were shown.

Morris Stollerman, appointed executive director about five months ago, was praised by President Walter I. Sundlun in his report for the work he has accomplished since taking charge of the 41 children at the orphanage.

Mr. Sundlun presented to C. Joseph Fox, Jr., and Robert Fox a medal in honor of the humanitarian work" their father, C. Joseph Fox, has carried on during his 25 years as a charter member of the orphanage. Mr. Fox was unable to attend and the presentation was made by proxy.

Reports were rendered by Myer Millman, financial secretary; Jules P. Goldstein, educational; James Goldman, house, Mrs. Peter J. Woolf, auxiliary president; Mrs. Harry Guny, entertainment and Benjamin Grossman, admissions.

J. D. C. Seeks to Adjust Lives of Jews in Germany

About 69,000 Jewish young people between the ages of fourteen to twenty-four seek training in manual trades and farm work to be prepared to exist at all in Germany, or to be equipped for settlement in other lands, Joseph C. Hyman, secretary of the American Jewish Joint Distribution Committee, declares in a report submitted to the executive committee of this organization, upon his return from Europe.

Thousands of younger children who find life a martyrdom in the public schools will have to be taught in special Jewish classes, he added, and thousands of men and women, dislogded from jobs and professional life, will have to be re-trained for self-support in Germany itself, he stated.

While abroad, Mr. Hyman, besides representing the American Jewish Joint Distribution Committee at the German refugee conference at Lausanne, visited various cities in Germany, where he conferred with many of the leaders of welfare, emigration and economic Jewish aid associations who are directing the efforts of the Jewish population to readjust their lives to meet the new situation there.

Problem of Economic Aid

Amidst the many difficulties with which the Jews of Germany have to contend, the problem of economic assistance to merchants, tradesmen, shop-keepers and artisans through cooperative loan societies and free loan committees is urgent, Mr. Hyman declared.

"WHAT NEW YORK TAUGHT ME"

"There's only one best buy in hotel values and that's the Hotel Times Square"

Each guest enjoys real comfort and courteous service, with the advantage of a central location . . . a saving of time and money. The rates are from $2.00 for a single room and bath and from $3.00 double. Each room with R.C.A. radio.

HOTEL TIMES SQUARE

TIMES SQUARE NEW YORK

Bordeaux CAFE

68 DORRANCE STREET

The Home of Quality, Refinement, Courtesy

Save time, money and energy by bringing the family here for your Sunday Dinner

FULL COURSE DINNERS 65c to $1.00

Also a la carte at all times at popular prices

WEEK DAY LUNCHES 35c to 65c

Full Course Dinners 65c to $1

All Day Specials 50c and 65c

Cheirs

Wines — Beer — Champagne

STEAKS, CHICKENS, LOBSTER

New HOTEL EDISON

47th ST. JUST WEST of B'WAY NEW YORK

1000 ROOMS

EACH WITH BATH AND SHOWER

Circulating Ice Water . . . Radio . . . Large Closets . . . Full Length Mirrors

OTHER UNUSUAL FEATURES

SUN-RAY HEALTH LAMPS

Roof Solarium . . . Air-Cooled Restaurant

ROOMS $2.50 from SUITES $6.00 from

IN THE HEART OF TIMES SQUARE

ENJOY Your Visit to NEW YORK

IT MAKES A GREAT DIFFERENCE when you stay at a hotel that is new, modern, perfectly located to business and amusement centers, and at rates extremely low.

700 ROOMS - 700 BATHS

$2.50 daily SINGLE $4.00 daily DOUBLE

CHARLES L. ORNSTEIN Manager

HOME of the famous Paramount Grill Dinner and Revue 1.50

HOTEL PARAMOUNT

46th ST. WEST OF BROADWAY NEW YORK

Amazing Value! FOR THIS FINE NEW YORK HOTEL $2.50 A DAY

AND ONLY $4 DOUBLE

1000 ROOMS

but WHAT rooms they are

Cheerful, cozy rooms, each with private bath, shower, radio, circulating ice water and many other features you'll be happy about.

1 minute to all theatres. Shops and business centers nearby.

ROY MOULTON Executive Vice Pres. and Managing Dir.

HOTEL VICTORIA

7th Avenue at 51st Street NEW YORK

The Jewish Herald

The Jewish Home Newspaper of Rhode Island
Published Every Week in the Year by The Jewish Press Publishing Company

PAULINE CHORNEY POULTEN, Editor

68 Exchange Place—143 Westminster Street, Providence, Rhode Island

TELEPHONE GASPEE 4312

Member Jewish Telegraphic Agency, Inc., With News Correspondents All Over the World

THE JEWISH HERALD invites correspondence on subjects of interest to the Jewish people, but disclaims responsibility for an indorsement of the views expressed by the writers.

NEW YORK REPRESENTATIVE
Arthur D. Rabe, 2 West 46th Street

THE HEBREW CALENDAR

1934

ROSH CHODESH ADAR	FRI., FEB. 16
PURIM	THURS., MAR. 1
ROSH CHODESH NISSAN	SAT., MAR. 17
FIRST DAY PESACH	SAT., MAR. 31
SEVENTH DAY PESACH	FRI., APRIL 6
ROSH CHODESH IYAR	MON., APRIL 16
LAG B'OMER	THURS., MAY 3
ROSH CHODESH SIVAN	TUES., MAY 15
FIRST DAY SHABUOTH	SAT., MAY 20
ROSH CHODESH TAM	THURS., JUNE 14
FAST OF TAMMUZ	SAT., JUNE 30
ROSH CHODESH AB	FRI., JULY 13
FAST OF AB	SAT., JULY 21
ROSH CHODESH ELLUL	SUN., AUG. 12

THE MIRIAM HOSPITAL ASSOCIATION

Once again it is our privilege to praise the work of the Miriam Hospital Association as regards its social service department. Its 1933 report, as did the one a year ago, shows the work being done, quietly, efficiently, without reward and ordinarily without fanfare in the public press.

The social service department investigates cases for free admission to the hospital; follows up ward cases by visiting the homes after discharge from the hospital; sees that patients who need it are sent away to convalesce; sends physicians to the homes of those who cannot otherwise afford such care, and provides medicines, tonics and all kinds of medical appliances where needed.

Such a work is a mighty important adjunct to a hospital, especially in times like these, when persons who during prosperous days were able to take care of themselves now are unfortunate but too proud to seek assistance. Despite the increased number of cases, the social service department has been able to report every case properly taken care of.

This is a truly remarkable record and a wonderful work. All too often a patient needs much attention after he leaves the hospital bed. The period of convalescence is perhaps as critical as the period of treatment and cure; and it is to the everlasting credit of the women of Miriam Hospital that such care is provided.

The work is done entirely by volunteers and this in itself is a boon. Without casting any reflections upon expertly trained social service workers it is our humble opinion that too much emphasis may possibly be placed upon that group during a depression. It seems to us that assistance to persons who, through no fault of their own find themselves unable to earn a living is not altogether a case for the trained social worker.

These people are not spongers upon public aid; they are not the chronic poor. For the latter, the trained expert is essential; adjustments must be made, they must be helped to find employment, arrangements must be made for relatives to assist in caring for them.

But a great majority of those now forced to ask outside help are usually respectable, self-supporting persons who want no charity and ordinarily are able to take care of themselves. For these the trained social worker is, we believe, unnecessary. The last place they go is to public agencies and then only when all other resources are exhausted.

The women of the Miriam Hospital Association are fully as qualified to handle these cases as are trained workers; more so, because they are not hardened by constant contact with them. It is not just part of a job to them. It is rather a wonderful work of love and sympathetic understanding.

Accommodates 250 Guests — Ownership Management
Miami Beach Largest American-Jewish Hotel

NEMO HOTEL
MIAMI BEACH FLORIDA
Endless Sunshine Every Recreation
Dietary Laws Strictly Observed
COMPLETE — CONVENIENT — INEXPENSIVE
Overlooking Ocean
First Street at Collins Avenue

THE WEEK IN JEWISH NEWS

Venizelos Demands Jews of Greece Give up Their Franchise Rights — Palestine to Send 3,000,000 Bottles of Wine to U. S. This Year

GERMANY

The All German Jewish Representative Body submitted a lengthy memorandum to every member of the Nazi cabinet including Adolf Hitler describing in detail anti-Jewish propaganda in the press and in public speeches, the anti-Jewish boycott and disciminations and the ruin that has overtaken German Jewry. The memorandum asked the Nazi government to clarify the status of the Jews under the present regime and that the government punish provincial Nazi chiefs who were ignoring the order of the government not to discriminate against the Jews.

A definite split has taken place between the Reich government and the provincial Nazi chiefs over the question of toleration for the Jews in industry. Early this week the Brown House in Munich, national Nazi headquarters issued definite orders to provincial Nazi leaders to ignore the orders of the government and to carry on their boycott of Jewish business . . . Efforts made by Jewish organizations to train Jewish youths in new professions and trades suffered a severe setback when provincial Nazi leaders acting on orders from Munich forbade artisans including Jews to accept Jewish apprentices or to employ Jews.

The Artisans Chamber, in which the government has little influence is carrying on a campaign against the Jews and deliberately ignoring the orders of the government not to discriminate against the Jews in this field . . . Even in the ranks of the Nazi leaders there is a disagreement on the treatment of the Jews. Wilhelm Kube, former leader of the Nazi fraction in the Prussian Diet, sharply attacked Minister of Economics Schmitt and declared that the Jews must be completely eliminated from German life and reduced to the status of aliens. He declared that the rank and file of the Nazi party would be satisfied with nothing less

The Welt Dienst, secret Nazi propaganda service for "Aryans abroad" issued a call for the formation of a "Pan Aryan Front" to be based on Rumanian, Polish, Hungarian, Finnish, Greek, Swiss, Latvian and Lithuanian Nazi organizations.

Nazi commissar of Justice, Frank blamed the Jewish lawyers for the bad economic plight of German Jews. Jewish lawyers corrupted German justice he said. The Commissar said that Roman law was so complicated that only the Jewish lawyers understood it . . . . Der Stuermer of Nuremberg, edited by Julius Streicher attacked enterprises which permitted Jews to retain financial interest and ridiculed the Jews for having the temerity to hope for betterment of their condition.

PALESTINE

A remarkable turn was given to the Arlosoroff murder trial when defense counsel Samuel declared that two Arabs were now under arrest in Jerusalem and that one of them had confessed that he was one of the murderers of Dr. Chaim Arlosoroff. He demanded that the Arabs be produced in court, but the police refused saying that the investigation was secret. The magistrate suggested that the defense subpoena the police files.

Fifteen members of the Brith Trumpeldor, who participated in the demonstration against the immigration policy of the Palestine government on December 9, in Tel Aviv were sentenced to serve four months in prison for unlawful assembly . . . . Palestinian wine growers signed a contract for the export of 3,000,000 bottles of wine into the United States in the coming year . . . The Asifath Hanivcharim, the regularly elected assembly of the Palestine Jewish communities will meet on February 12 in Jerusalem. There will be no new elections for the assembly this year.

AUSTRIA

Panic reigns among the Jews in the western provinces of Austria. Thousands of Jewish families in this regions are packing their belongings and making plans for a hasty departure in the beleif that the victory of the Austrian Nazis is only a question of a short time. Many of the Jews are flooding their relatives in Vienna but little hope is held out to them as conditions in Vienna are bad and the Dolfuss regime shows few signs of improving in stability.

ENGLAND

Fiendish tortures of Jewish prisoners in the concentration camp at Sonnenberg were revealed by the New Statesman, well-known liberal weekly which declared that the notion that the terror had been ended in Germany was an illusion created by the Nazi propaganda Ministry . . . . The Manchester Guardian reviews in two articles the fate of German Jewry under Hitler. The Guardian predicted that even if persecution of the Jews is not intensified, two or three thousand Jews will leave Germany every year, mainly youth while the elder generation remains behind to face suicide or death. The Guardian also predicted that German Jewry will soon be reduced to half its present size.

The London Headquarters of the Jewish Agency for Palestine scored the Revisionists Union of Paris for having circulated petitions against the Mandatory power, saying that the Agency was the only recognized body representing the Zionist movement and that the petition would do harm instead of good. The Revisionists were accused of having violated the decision of the Eighteenth Zionist Congress . . . The London Financial News, leading finance paper, scored Hitlerite tactics in expropriating the property of German Jews and declared that Hitlerism was an attack on capitalism.

GREECE

Venizelos, head of the Liberal party in Greece delivered an ultimatum to Greek Jews in which he insisted that Greek Jewish voters give up their franchise rights, returning to the previous system of a special electoral college for Greek Jews. This would relegate them to a political ghetto. He offered to suspend the virulent anti-Semitic campaign now being carried on by the Liberal party press if they accept his conditions. Venizelos blamed the Greek Jews for his political failures in recent elections. . . An anti-Jewish demonstration took place when Tsaldaris defended the Greek Jews from the attacks of the anti-Semites. Led by the Greek Liberal oppositionists Deputy Apostolu, the anti-Semites created an uproar in parliament.

POLAND

The Polish Premier accompanied by the Minister of Commerce left for Palestine to be present at the opening of the Polish pavilion at the Levant Fair in Tel Aviv . . . A nineteen year old Polish youth was jailed for a week for having shouted "down with the Jews" during an anti-Jewish demonstration. Four Polish Jews were chosen to represent Poland on the advisory body of the refugee commision . . . The Polish rabbinate asked the Jews of Poland to prosecute the boycott against German goods . . . An anti-Nazi committee was organized by Polish workers and Socialists.

EGYPT

The Cairo Mixed Tribunal rejected the libel action brought by the Italian Jew Umberto Jabes, against the president of the Cairo German Society and a printer for having libelled him in a pamphlet issued by the society. The court dismissed the action for lack of jurisdiction, assessing costs against him. M. Castro, attorney for Jabes announced that he would appeal the decision. The Nazi press, which had followed the case closely was jubilant at the verdict and the case will be utilized in nation-wide broadcast over the government owned radio in Germany.

UNITED STATES

A delegation of American Zionist and Jewish Agency leaders presented the British Ambassador in Washington with a copy of a resolution protesting the immigration policy of the Palestine government. The Ambassador agreed to forward the petition to his government. The House Committee on Immigration filed a report with the house on its unofficial investigation of Nazi activities in the United States and recommended to Congress to take immediate action to prevent foreign agitators from gaining a foothold in this country . . Definite liberalization of immigration restrictions to permit the entry of German refugees under the regular immigration quota was assured when officials moved to expedite formalities involved.

In a Washington address Rabbi Stephen S. Wise asked President Roosevelt to raise his voice in protest against Hitlerism . . . More than 1,300 German refugees have entered the United States since the Hitlerite persecution began, it was announced. . . . Colonel Edwin Emerson, one of the leading Nazi propagandists in the United States left suddenly for Europe on the Bremen. So secretive was the Colonel that attempts to find out his destination were unavailing. Whether the Colonel's decision to leave was motivated by the certainty of a Congressional investigation of Nazi activities here which would doubtless have called him as a witness, is not known.

THE REST OF EUROPE

The Hungarian government capitulated to the striking anti-Semite students and agreed to introduce strict numerus clausus for Jewish students in the universities . . . A Danzig Nazi court sentenced a Jew to serve three months in jail for expectorating on a Nazi newspaper poster

"THE PUBLIC BE PLEASED"
NEW YORK
$3.00 One Way — Round Trip — $4.50 30-day Limit
(Above Rates Include Berth in Cabin)
Steamers Daily and Sundays from Colonial Wharf, Providence, at 7.30 P. M. Friday or Saturday Week-end Round Trip $8.50. Return Sunday or Monday.
COLONIAL LINE
Ticket Office, 75 Dorrance St.
GAspee 9424

Jewish Center Council to Sponsor Seminars

The Jewish Seminar sponsored by the Jewish Center Council will get underway Monday evening, February 12 and continue for five consecutive Monday evenings. This activity comes in response to a discussion group of Jewish topics. The two Jewish Youth Nights sponsored by the Center annually aroused a great deal of interest in Jewish matters and the Seminar is the outgrowth of the Youth activity.

The following is the program: Monday evening, February 12, Rabbi Jonah Caplan "Jewish Fundamentalism"; Monday evening, February 19, Rabbi Israel M. Goldman and Rabbi William G. Braude "Jewish Educational Problems" (This lecture is being given in conjunction with the Council of Jewish Social Workers). Monday, February 26, Rabbi Jonah Caplan, "Review of Josephus" by Feuchtwanger; Monday, March 5, Professor Benjamin Dubinsky, lecture recital "The Jew in Music"; and Monday, March 12, Mrs. Louis I. Kramer, a book review.

In presenting these lectures the Jewish Seminar is experimenting along the lines of Jewish Education and if these Monday evening events are successful other prominent persons will be asked to give lectures. Members of the Center are urged to bring their friends as guests.

Council Culture Group Meets This Afternoon

The eighth session of the Providence Section National Council of Jewish Women's Speech Culture and Dramatic course will be held this afternoon at 2.30 o'clock, in Mrs. Benjamin Blacher's home, 549 Wayland Avenue.

Mrs. Louis B. Wolfenson, chairman of the group, announces that rehearsals are progressing for the one-act comedy, "Green Eyes from Romany," which is to be presented at the Council's regular February meeting. Mrs. R. Hall Hermansen is coaching the play, with Mrs. Morris Gersham assisting her with stage arrangements.

Members of the cast include: Mrs. David Adelman, Mrs. Samuel Blacher, Mrs. Lewis J. Blumenthal, Mrs. Bernard Goodman, Mrs. David Pollack, Mrs. Benjamin Rossman, Mrs. Caspar Sutton and Mrs. Eske Windsberg.

SCITUATE COUNTRY CLUB
DANIELSON PIKE SCITUATE, R. I.
DINING — DANCING — ENTERTAINMENT
Every Night in the Week Including Sunday
A refined night club — charming and pleasant surroundings — at reasonable rates
Choicest Beers, Wines, Liquors
NO COVER CHARGE AT ANY TIME
Don't Fail to Visit THE NUT CLUB Downstairs
Banquets and Weddings Given Special Consideration