Temple Beth-El
688 Broad St.
Providence, R. I.
Attn: Miss Pincus

Only Anglo-Jewish Newspaper in Rhode Island

The Jewish Herald

Serving 35,000 in This State

VOL. XXXVI, No. 41 | FRIDAY, DECEMBER 14, 1951 | PROVIDENCE, R. I. | SIXTEEN PAGES | 10 CENTS THE COPY

Vandals Try New Bomb Attack On Fla. Temple

Anti-Jewish Acts Stirs New Haven

(By the American Jewish Press)

A new bold day-light attempt to dynamite still another synagogue in the tense-ridden Miami area was disclosed late this week amid reports of vandalism and anti-Jewish actions in two other sections of the nation.

Racial terrorists, in their second attack against a Jewish center in the Miami area in less than a week, hurled a lighted stick of dynamite at a Coral Gables synagogue. The stick of dynamite did not explode because its fuse was severed when it struck a tree by mistake, police probers said.

The fifth attack against a Jewish House of Worship in the area came only days after vandals had blasted the Miami Hebrew School and Congregation and a Negro housing project in the resort city.

Hint of the attack first came with an anonymous telephone threat late Saturday night, but it fell to a 12-year-old Boy Scout, Arnold Levy, who discovered the explosive lying in the street in front of the synagogue.

While F.B.I. agents probed possible Federal violations in the blast in order to pave their entrance into the outrages, the Jewish Community Council of New Haven, Conn., offered a $500 reward for the conviction of vandals who desecrated 11 Jewish cemeteries and one Protestant burial ground.

There was growing suspicion that the cemetery vandalism was not the act of wayward youths.

A third sore spot developed in the New York area where the American Jewish Press learned that police officials were probing the appearance of more than 500 crude signs in the Brooklyn area. The posters contained vile anti-Jewish slogans printed in crayon including, "Germany Got Rid Of The Jews—So Can We," and "Kill The Jews."

ADL official Milton Ellerin, of New York City, disclosed to the American Jewish Press that hundreds of the placards were found scattered in a South Brooklyn street. The anti-bias league's probers joined with police in seeking to track down the responsible parties.

PICKET "FOX" SHOWING

NEW YORK CITY (AJP) — Members of a local unit of the Jewish War Veterans picketed for several hours this week a neighborhood theater in the Bronx showing the controversial "Desert Fox."

School Prayer Proposal Splits N. Y. Rabbis

The controversial issue of Bible reading and prayers in public school classrooms raged at each end of the country this week with sharp differences of opinion by Jewish leaders at one end and unified opposition at the other.

Leading rabbis in New York City were obviously divided in their opinion on the proposal by the State Board of Regents that all public schools start the day with a prayer.

Though most national Jewish groups were moving cautiously regarding the proposal, it was expected that the National Community Relations Advisory Council, the Synagogue Council of America and the New York Board of Rabbis would tackle the issue shortly.

Rabbinical circles differed sharply on the suggested daily prayer. Opinions ranged from "an excellent innovation"—a term used to describe the proposal by the Rev. Dr. Julius Mark , to "colorless and abstract language," from Dr. Bernard J. Barberger.

Even proponents of the proposals urged caution lest the move conflict with the traditional American separation of Church and State.

Lipsky Blasts ZOA Projects

NEW YORK CITY (AJP)—A sharp attack upon the present course embarked upon by the Zionist Organization of America hurled by veteran Zionist leader Louis Lipsky at a 75th birthday celebration here this week drew frowns from top ZOA leaders attending the party.

Lipsky, attacking "the tendency in the Zionist Movement to revert to reminiscences and memoirs" as a "waste of energy," singled out the ZOA for seeking to identify itself with specific projects in Israel.

"It seems that the ZOA has lost its identity and is looking around to find it," Lipsky told more than 350 guests at the party.

Taking to task the recently adopted ZOA project program for Israel, Lipsky termed the move as "thirty years behind the times."

He recalled that the ZOA "was strong as long as it was unconcerned with itself" and worked

(Continued on Page 6)

B'nai B'rith Groups Plan Festival for Israel Bonds

JAN BART
Among the Guest Artists

To Be Held On Monday Jan. 7

Providence B'nai B'rith groups announced this week a "Night in Israel" festival, in connection with the sale of Israel Bonds, to be held the evening of Jan. 7 at the Rhode Island School of Design auditorium.

The festival will be free, and open to the public.

Appearing on the program will be Ray Leizer, concert pianist who performs with artificial hands (His own were lost while trying to defend Israel); Jan Bart, singer on stage, screen and radio, and recording artist in seven languages; "Sara, Moshe and Elyakum," a trio composed of Sara Fogel, a young lyric soprano; Elyakum Shapiro, pianist-accordionist, and Moshe Buckholz, a flutist-conductor.

The festival will be sponsored jointly by Roger Williams Lodge No. 1184 of B'nai B'rith, Roger Williams Chapter No. 181 of B'nai B'rith Women, and Hope Chapter of B'nai B'rith Women.

Specific plans for the affair were mapped out last week at the home of Saul Abrams, a co-chairman of the Providence Israel Bond Committee.

Among those present were Mrs. Saul Abrams, Benjamin Albert, acting chairman of the city Bonds Committee; Mrs. Bertram L. Bernhardt, bond chairman for Roger Williams Chapter of B'nai B'rith Women; Mrs. Lewis Blumenthal, president of Pioneer Women; Alter Boyman; Saul Feinberg; Joseph Finkelstein; Samuel Lazarus; Mrs. Albert Pilavin; Sidney L. Rabinowitz, president of Roger Williams Lodge; Jacob Shore, co-chairman of the Providence B.I.G. Committee; Mrs. Sadye Snyder of Cranston, bond chairman of Pioneer Women; William D. Strong, president of the city Z.O.A. group; Miss Gertrude Tarnapol, president of Roger Williams Chapter of B'nai B'rith Women and William P. Weinstein.

Plans were carried further Tuesday evening when the presidents of the three B'nai B'rith units, Rabinowitz, Miss Tarnapol and Mrs. Paul Field (president of Hope Chapter), and their full boards met at the Narragansett Hotel. This was followed by separate special meetings of the men's and women's groups. Mrs. Bernhardt and her bond committee gathered yesterday at the Narragansett while Milton Stanzler and his co-workers on Israel Bonds assembled at Room A at the Sheraton-Biltmore Hotel.

Other co-chairmen on the city B.I.G. committee are Dr. Ilie Berger and Walter I. Sundlun.

18 GJC Leaders at UJA Conclave

A delegation of 18 leaders of the General Jewish Committee of Providence left yesterday for Atlantic City, N. J., to attend the annual national conference of the United Jewish Appeal which opens today and continues through Sunday afternoon.

Three of them—Alvin A. Sopkin, GJC president; Archibald Silverman, honorary president, and Joseph W. Ress, campaign chairman—were notified this week by Dr. Joseph J. Schwartz, UJA executive vice-chairman, of their appointment to the Conference's Steering Committee, an over-all advisory body that will appoint major committees and report to the plenary session on Dec. 16.

Recommendations of the Steering Committee are expected to set the tone of discussion at the conference, which will be attended by more than 1500 Jewish leaders from communities throughout the nation.

Prime function of the conference, as announced last week by Dr. Schwartz, is to outline major objectives in 1952 in connection with the UJA's campaign in behalf of immigration, resettlement and rehabilitation programs involving upwards of one million Jews in Israel, Europe, the Moslem countries and the United States.

Included in the local delegation are Mr. and Mrs. Ben Albert, Benjamin Brier, Mr. and Mrs. Max Brodsky, Joseph Galkin, GJC executive director, Mr. and Mrs. Henry Hassenfeld, Mr. and Mrs.

(Continued on Page 6)

Darman To Head Bond Caravan

Acceptance by Arthur I. Darman of Woonsocket of the chairmanship of the Shoshana Damari Israel Bond Caravan, which will tour Providence on Jan. 21, was announced this week.

The Caravan, which is sponsored by the Zionist Organization of America, will perform at the R. I. School of Design auditorium.

Another Bond Drive appointment was made by William D. Strong, president of the Zionist District of Providence... Strong named Louis Abedon as Bond Drive chairman for the District.

Abedon selected the following District board members to assist him: Saul Abrams, Rabbi Eli A. Bohnen, Rabbi William G. Braude, Samuel Chernov, Joseph Chusmir, Mrs. Jacob Ernstof, Benjamin Feinstein, Joseph Galkin, David Geffner, Alton Gilstein, Bernard Goodman, Mrs. Samuel Ernstof, Mr. and Mrs. Harry Jagolinzer, Sam Kelman, Abraham Kelman, Hyman Koplan, Mr. and Mrs. Aaron Klein, Morris Kritzman, Jacob Licht, Julius Michaelson, Samuel and Leah Michaelson, Israel Moses, Nathan Newburger,

ARTHUR I. DARMAN

Israel Press, Rabbi Nathan Rosen, Louis Baruch Rubinstein, Rabbi and Mrs. Morris Schussheim, Rabbi Morris G. Silk, Mr. and Mrs. Archibald Silverman, Irwin N.

(Continued on Page 6)

JFCS Delays Date Of Annual Meeting

With Board approval, the date of the annual meeting of the Jewish Family and Children's Service will be held in May rather than December, it was announced this week by Alter Boyman, president. The change in meeting time was decided upon because of the inclement weather which is usually experienced during the month of December.

The policy of securing noted speakers in the social welfare field for the annual meeting will be continued, according to Boyman.

RUBIN GORMAN
Plumbing and Heating
CONTRACTOR
1064 EDDY STREET
ST 1-5742

WINDOW CORNICES
Custom Made - Upholstered
Unique
Individual Designs
— AT LOWEST PRICES —
Al-Ken Products Co.
91 CHARLES ST.
WI 1-4551
Next Door to Ann's Fabrics
Edward Braid, Prop.

Send a
CHANUKAH
CARE FOOD PARCEL
TO ISRAEL THRU HIAS
$15.50
• GOV'T APPROVED,
• KOSHER,
• RATION & TAX FREE
Contains: Meat, Butter, Fruits, Coffee, Cocoa, Spices, Sugar, Candy, Cream, Soups, etc.
Send Orders & Checks To:
HIAS, 425 LAFAYETTE ST.
New York 3, N. Y.
Or Your Local HIAS Office

Return of Old Photographs

In response to numerous requests, the Herald announces that pictures of "Our Younger Set", Bar Mitzvahs, engagements, weddings and groups that have appeared in this newspaper may be picked up at our office, 121 Dyer Street. They will not be mailed.

These photographs will be destroyed within a reasonable time after publication, unless they are first picked up.

HALL FOR RENT
Downtown. Seating capacity 75.
Kitchen facilities available.
RENT REASONABLE
Call HO 1-2990

DIRECTOR
— For Boys' Camp —
We are anxious to fill the position with an experienced man interested in carrying out a Jewish program. Write full particulars to Box 4002, Jewish Herald. All replies strictly confidential.

Jean Bergell
Alterations and Dressmaking
Now Located at
840 HOPE STREET
corner Fifth Street
PL 1-7620

Rhode Island Committee For
ITALIAN FLOOD RELIEF HEADQUARTERS
AURORA CLUB
289 Broadway Providence, R. I.
Telephones JA 1-3985 - 1-3783

Now Open To Receive Your Contribution in the Drive to Provide HELP IN A HURRY for the Relief of Thousands in the Stricken Areas.

What a splendid act of devotion it would be if all the people of Italian descent in this community and in the state gathered to furnish funds for the relief of the distress of these people in Italy! It would be a project of such compelling generosity as to attract the support of other generous and warm-hearted people.
Providence Journal Editorial

This Campaign Is A United Effort. All Individuals, Clubs, Societies and Organizations of Any Kind Are Urgently Requested to Join in This Statewide Effort. Call or Phone. Headquarters Will Be Open Day and Night for Your Contribution or Campaign Reports.
(Make All Checks Out to R. I. Committee for Italian Flood Relief)

SENATOR JOHN O. PASTORE
Honorary Chairman
VINCENT SORRENTINO, Chairman
FRANK RAO, Vice-Chairman
CAV. LUIGI SCALA, Treasurer
FRED COLAGIOVANNI, Secretary

-- GIVE THAT OTHERS MIGHT LIVE --

CLASSIFIED
OPPORTUNITIES

Classified Advertising Rates: 7c per word; $1.25 minimum. Call GAspee 1-4312. Deadline Tuesday night at 5 P. M.

TENEMENT FOR RENT: Eaton Street. Modern five rooms. First floor. Adults only. Call ST 1-1949.

* * *

ROOM FOR RENT: Single man or woman. All modern conveniences. 231 Oakland Avenue. Call DE 1-4392.

FINEMAN-TRINKLE BOWLING

Harriette Zarchen and Charlotte Miller were really hot this week with scores of 96-113 and 93-115, respectively. Other high scorers were Eunice Greenfield 108, Hindy Lozow 104, Mimi Lozow 101, Jeanne Alterman 101, Shirley Factor and Millie Pivnick 99, Phyllis Datz and Arlene Slack 97, Jean Seigel, Marsha Schaeffer, Irene Price and Charlotte Goldberg 95, Irma Silverman 92, Anita Weitzner and Phyllis Sholovitz 91, and Esther Kaplan 90.

GERALD M. CLAMON AUX.

by Florence Datz

R. Sock bowled 92 for high single followed by F. Datz at 90. Good high threes were B. Zimmerman 254, R. Sock 252, and F. Datz 250.

Engaged

MISS MARION PERCELAY

Mr. and Mrs. Jacob Percelay of Cambria Court, Pawtucket announce the engagement of their daughter, Miss Marion Percelay, to Dr. M. Leo Pranikoff, son of Mr. and Mrs. Joseph Pranikoff of Beverly, Mass.

Miss Percelay is a graduate of the University of Bridgeport in Bridgeport, Conn. Dr. Pranikoff was graduated from Tufts College where he was elected to Phi Beta Kappa, and from Tufts Medical School where he was a member of Alpha Omega Alpha, honorary medical fraternity. At present he is interning at Rhode Island Hospital.

Home Ladies' Board to Meet

Mrs. Irving L. Solomon, president of the Ladies Association of the Jewish Home for the Aged, announced that a board meeting will be held next Wednesday at 2 P. M. at the Narragansett Hotel.

Hostesses for the 1 P. M. coffee hour are Mesdames Lester Fierstein, David Litchman, Jacob Licht, Himon Miller, Abraham Singer and Albert Cohen.

HEAR ISRAELI RECORDS

Records from Israel—with the voices of the children of the Mizrachi Women's organization—were played at a meeting of the Jewish Mothers Alliance Monday. The recordings contained interviews of the children by Arthur Holzman, son-in-law of Mr. and Mrs. Archibald Silverman, and Mrs. Devorah Rabinowitz, national honorary vice-president.

MEMORIAL SUPPER

Special tribute was paid to the memory of the late Rabbi Izchek Bick of Providence at a special Yahrzeit ceremony and supper held last Wednesday in the chapel of Beth David Synagogue.

BETH DAVID FORUM

Rabbi George Bernard Schwartz will speak on "Ani Maamin —I Believe" at the fifth lecture forum of Congregation Beth David this evening at 8 P. M.

HERALD Classifieds Bring Results. Place yours now—call GA 1-4312.

Obituary

MRS. ROSE ALBERT

Funeral services for Mrs. Rose (Mitnick) Albert, 67, widow of Benjamin Albert, of 79 Pinehurst Avenue, who died Sunday, after a brief illness, were held the same day at the Max Sugarman Funeral Home. Rabbi George Bernard Schwartz officiated.

Mrs. Albert was born in Russia and came to this country 49 years ago. She was a member of the Jewish Home for the Aged, the Sisterhood of Congregation Beth David, and the Hebrew Sheltering Association.

She leaves one son, Joseph Albert of Hartford; two daughters, Mrs. Fannie Fox and Mrs. Harry Renkin, both of Providence; one sister, Mrs. Esther Sherman of this city; a brother, Benjamin Mitnick of California, nine grandchildren and one great-grandchild.

PFC ALFRED SILVER

A military funeral for PFC Alfred Silver, who was killed in Korea Aug. 27, 1950, was held from the Max Sugarman Home on Sunday. Burial was in Lincoln Park Cemetery. Rabbi Abraham Chill, Jewish War Veterans State Department chaplain, officiated.

He was the son of Mrs. Ida Silver of 28 Lippitt Street and the late Morris Silver. Besides his mother, he leaves a sister, Miss Sara Silver.

PFC Silver was the first Jewish soldier from Rhode Island killed in Korea.

Pall bearers were Paul J. Robin, Philip Simon, Carl Zimmerman, Harold Homonoff, Louis Weiner, Sam Shechtman and Sgt. Adam Murasky, who accompanied the body to Providence.

Joseph Dickens headed the firing squad, which included William Boslovitz, Jack Jenkin, Morris Klein and Carl Zimmerman. Members of the color guard were Manfred Hohenemser, Marvin Rumpler, Manfred Weil and Elliot Slack. Philip Rosenfield was chairman of the funeral arrangements committee.

Card of Thanks

The family of the late PFC ALFRED SILVER wish to express their grateful appreciation to family and friends for all the kind expressions of sympathy in their recent bereavement.
THE SILVER FAMILY

ATTENTION — Employers
Planning Last Minute Xmas Parties
Place Your Order Now With LOUIS
ALL THE ELEMENTS
FOR A DELIGHTFUL PARTY
• **SANDWICHES on trays**
• **Hors d'Oeuvres, Miniature Pastries**—by the tray
• **Potato Salad and Cole Slaw**—by tray or pound
• **Roast Turkeys**—by pound or in sandwiches
• **Also other Meats, Salads, Pickles, etc.**
-- PROMPT SERVICE --
Catered or Semi-Catered
LOUIS'
Kosher Catering Service
95 ORMS STREET PL 1-2374 PL 1-3125
Originators of the Semi-Catered Service

Max Sugarman Funeral Home
FUNERAL DIRECTOR and EMBALMER
MEMORIALS
Excellent Equipment
"The Jewish Funeral Director"
Refined Service
459 HOPE STREET
DE 1-8094 DE 1-8636

BOWLING

FINEMAN-TRINKEL BOWLING

by Jack Jacobson

With Murray Gordon bowling 342 and Morris Satloff 311 the Tigers went into a 3 way tie for the American division lead by defeating the Dodgers, who by this loss are tied with the Reds for first place in the National division.

Sam Feldman rolled 355, thus putting his Pirates in a 2nd place tie with the Braves, which is within 3 points of the top, and it also moved Sam into 2nd place for the individual averages. With the help of Sam Feldman's 355, Max Runstein's 322, Irv Kaplan's 314 and Nate Gordon's 308, the Pirates rolled 1595 and broke their own previous league record of 1587.

The lowly Cubs took 3 points from the hitherto red-hot Red Sox and pushed the latter back into 2nd place.

Les Friedman's 139 was high single for the night and this helped give him a 350 total.

SUNNYSIDE DEBS

by Estelle Weiner

Millie Tragar took over high average by one point. She now averages 97. Dottie Strashnick still holds high single of 157 and high three of 362. High team single of 481 is held by Shirley Golden's team, but her team lost high team three of 1388 to Muriel Rothstein's high team three of 1390.

Good scores were E. Weiner 119, T. Green 113, M. Tragar 111, S. Levin 103, M. Rodyn 102, D. Strashnick 101.

CRANSTON MEN'S

by Phil Chopak

The pace in the run for the flag increases weekly. One half the teams are separated by only a 3 point spread. An anchorless Pirate team gained their first hold on the top position by defeating the Tigers, 3-1. The Cubs, previous leaders, dropped into a second place tie with the Giants as they split even in their series. The Tigers and Dodgers are knotted up at third, each suffering a 3-1 defeat, and the Cards faded into fifth place, in a tie with the Yanks.

Len Chernak used his roundhouse curve to good advantage, capturing top honors with 341. Ben Mellion registered 334, Art Siegel 331, Max Levy 330, Ed Lang 326, Mike Miller 319, Phil Chopak 312, Al Samdperil 311 and Hy Wasserman 310.

Right behind Chernak's 132 high, Max Broomfield went all out with a double strike and 130 in the same string.

We are closely watching the climbing averages of Newt Frank and Murray Potemkin. Frank scored 100 on a single, and Murray, a league freshman, picked up a 99.

PROVIDENCE FRATERNAL BOWLING

by Ben Medwin

The first appearance this season of Jack Smith for Security gave them four games over Justice, while he bowled a lusty 350, with strings of 124-117-109. While Loyalty held on to top spot by only two games, splitting with Liberty, Unity took three from Fraternity to hold on to second place by only one game. With no one setting the alleys on fire, it still looks good for anyone.

EMANUEL BOWLING

By Sid Green

H. L. Waldman's Indians took three points from the Giants, and Dave Ettine's hustling Browns swept four from George Miller's Dodgers, and as a result the Indians have pitched their tee-pee in first place.

One of the most exciting matches of our young season was staged in the Browns-Dodgers second string as both teams matched pins right down to the last box, when the Dodgers pulled ahead. And then Brownie Capt. Ettine stepped up in his last box, rolled a spare and nine pins on his extra roll and squared the match at 519 each.

A Suggestion . . .
-- BLOUSES --
Prices $5.98 up
For That Special
CHANUKAH GIFT
Classic Blouse Shoppe
4TH FLOOR—LAPHAM BLDG.
290 Westminster St.
Open Thursday Evenings
Until Xmas

SILVER
Electric Company
Electrical Contractors
628 BROAD STREET
Industrial - Commercial
and Residential
GA 1-6864

Charles Reitman, Druggist
Headquarters for Expert Prescription Service
PRESCRIPTIONS FILLED IMMEDIATELY FOR
Aureomycin, Terramycin, Chloromycetin
Cortisone Products
in any of the newest forms and dosages
— DELIVERY AND PICK-UP SERVICE—
FOR QUICKER SERVICE—Ask your Doctor to call us directly from bedside. We will make and deliver it promptly, and you will save time.
206 Wayland Avenue. JAckson 1-7406
"in sickness and in health"

Tilden-Thurber
Gemformation
It's the difference in Diamond quality that makes the difference in diamond prices. When you compare prices, get an expertly and honestly graded stone . . . for your own protection.
Tilden-Thurber gives you better-grade diamonds, often at the same price you might pay elsewhere for an inferior stone.
OPEN MONDAY and THURSDAY EVENINGS
Registered Jewelers
American Gem Society
Certified Gemologists

SPECIAL!!!
MEN'S OR LADIES'
SUITS
59c ea.
Thoroughly Cleansed — Expertly Pressed

LAUNDRY SPECIAL*
SHIRTS
• Expertly Laundered
• Correctly Starched
• Beautifully Refinished
• No Starch Upon Request
15c each
• Same Day Cleansing Service—Slight Additional Charge
• Water Repellent Service Now Available
KENT CLEANSERS
5 Conveniently Located Stores At Your Service
88 WEYBOSSET ST. 771 HOPE ST.
239 PRAIRIE AVE. 214 ATWELLS AVE.
145 WATERMAN AVE.
EAST PROV.
* These Specials from Dec. 14 to Dec. 22

Leading Bakers Since 1906 Korb's
For The Holiday Season
KORB'S...
For Your Assortment of Bread, Rolls and Pastry
Fanny Farmer
Miniatures and Assorted Chocolates
McDonald's Ice Cream
Pints and Half-Gallons

Korb's
PROVIDENCE, R. I.
LEADING BAKERS SINCE 1906
519 NO. MAIN ST.
LIPPITT ST.
OPEN SUNDAYS 7:30 A.M. 10 P.M. • WEEKDAYS 7:30 A.M.-11 P.M. • OPEN MONDAYS

MRS. SAMUEL MICHAELSON

Mrs. Michaelson is chairman of Initial Gifts for the Providence Chapter of Hadassah Donors Luncheon to be held Jan. 8 at the Sheraton-Biltmore Hotel.

Society This Week

Ruth Gershman Engaged

Mr. and Mrs. Isadore M. Gershman of Oakland Avenue announce the engagement of their daughter, Miss Ruth Gershman, to Mr. Al Kimel, son of Mrs. Lena Kimel of Public Street.

Mondlicks' First Child

Mr. and Mrs. Martin I. Mondlick announce the birth of their first child and son, Leonard Evan, on Nov. 22. Maternal grandparents are Mr. and Mrs. Samuel Shore of Elmgrove Avenue. The paternal grandfather is Solomon Mondlick of Boston.

Daughter Is Born

Mr. and Mrs. Edward Golden of 84 White Parkway, Woonsocket, announce the birth of their second child and first daughter, Carol Sue, on Nov. 21. Maternal grandparents are Mr. and Mrs. Benjamin Tichman of Providence. Paternal grandparents are Mr. and Mrs. Samuel Golden of Woonsocket.

Honor Mrs. Orenstein

A gift was presented to Mrs. Samuel H. Orenstein of Overhill Road by a group of her friends at a farewell party given in her honor by Mrs. Max Seigel of Rochambeau Avenue. Mrs. Orenstein will spend the winter months at her home in Florida.

Russians Have Daughter

Mr. and Mrs. Louis Russian of 28 Comstock Avenue announce the birth of their second daughter, Sheila Carol, on Nov. 5.

Second Daughter Born

Dr. and Mrs. Irving K. Robinovitz of 499 Edridge Street, Fall River, announce the birth of their second daughter, Susan Fowler, on Dec. 2. Mrs. Robinovitz is the former Miss Evelyn Fowler.

Have First Son

Mr. and Mrs. Justin I. Robinson of 49 Massasoit Drive, Norwood announce the birth of their second child and first son, Gary Pick, on Dec. 2. Maternal grandparents are Mr. and Mrs. Frank Pick of Norwood. Paternal grandparents are Mr. and Mrs. Benjamin I. Robinson of this city.

Marriage Announced

Mrs. Selma Silverman Ride and Mr. Sydney Ride announce the marriage of their daughter, Miss Joan Trina Ride, to Lt. Richard Gene Huber, U. S. Army, on Nov. 18 at Oxford, North Carolina.

The bride attended the University of Miami and the groom is a graduate of Missouri School of Mines and Metallurgy. They are presently residing at 4201 Massachusetts Avenue, N. W., Washington, D. C.

Rechters Have Son

Mr. and Mrs. Julius Rechter of 34 Richter Street announce the birth of their second child and son, Steven Alan, on Nov. 16. Mrs. Rechter is the former Miss Eillen Gitman.

MIZRACHI BOARD MEETS

Providence Chapter of Mizrachi Women made plans for a Chanukah party and the Jan. 28 Donors Luncheon at the board meeting last Tuesday at the home of Mrs. Judah Rosen. Mrs. Harry Soifer was named telephone squad chairman. Reports on the two affairs were given.

Pioneers to Have Chanukah Affair

Pioneer Women will hold their annual Chanukah Luncheon at the Narragansett Hotel, Thursday, Dec. 27 at 12 noon, it was announced this week. Mrs. Bernard Segal, luncheon chairman, is assisted by Mesdames Israel Resnick, treasurer; Albert Sokolow, ticket secretary; Morris Golin, Samuel Goldman and Joseph Epstein, corresponding secretaries; Samuel Schprecher, advisory decorations chairman, assisted by Mesdames B. Glantz, S. Schwartz and H. Finklestein. A program now is being arranged and a kosher menu will be served. Reservations may be made with Mrs. Bernard Segal, WI 1-2580, or Mrs. Alter Boyman, WI 1-0704.

In conjunction with the Chanukah luucheon, Pioneer Women will issue their annual Chanukah Journal, from which the bulk of the money is realized and directed to the Moatzot Hopoalot in Israel. This project is headed by Mesdames Rose Smira, honorary chairman; Alter Boyman and P. M. Phillips, chairmen; David Kelman and Abe Kelman, co-chairmen; H. Chaet, H. Schleifer and A. Grebstein, Gift Page; Samuel Solkoff, Junior Page; Henry Helfand and Daniel Snyder, Journal secretaries; Charles Lappin and Nathan Goldfarb, Journal treasurers; Max Shore, Archie Bellin, Louis Osterman, Irving Kaufman, Hyman Stone, Harry Beck, Benjamin Schuster, Solomon Kipnis, Morris Kirshenbaum, Ira Rifkin, Charles Bograd and Peter Saslow, general committee, and Harry Sklut, publicity.

B'NAI B'RITH WOMEN

Nathan E. Sklar, executive director of the Jewish Family and Children's Service, will speak on "Family Relationship" at a meeting of Hope Chapter B'nai B'rith Women next Thursday at 8:30 P. M. at Temple Emanuel. Chanukah candles will be lighted by a pupil of the Temple's Hebrew school.

75th JUBILEE BANQUET

Congregation Sons of Zion announced this week that its 75th Anniversary Jubilee Banquet will be held Sunday, March 6, place to be announced later. A souvenir journal will be printed, and greetings and advertisements may be placed with Joseph Halpern, general chairman, 359 Morris Avenue.

OPEN MONDAY Through Saturday

SLIP COVERS and DRAPERIES

— CUSTOM-MADE —

PHONE MA 1-4066 For our decorator to call with samples. No obligation.

Complete Line of Bed Sets and Bridal Sets at Low Prices

Full Line of Cohama and Waverley Fabrics

NO. MAIN FABRIC SHOPS

BUDGET 173-177 No. Main St. LAYAWAY

Parking in rear of store for convenience of our customers.

OPEN WED., THURS. & SAT. 'TIL 9 P. M.

GIBSON'S

182 WAYLAND AVENUE at Wayland Square

See Our Display of Christmas Cards

Greeting Cards For All Occasions

VISIT OUR DOWNSTAIRS TOY DEPARTMENT

TINY TOY LAND

SOLE EAST SIDE DISTRIBUTOR FOR View-Master

3-DIMENTIONAL, 4-COLOR STEREOSCOPIC PICTURES with a full line of accessories

REELS • PROJECTORS • LIBRARY BOXES

THEATER SCREENS • NEW LIGHT ATTACHMENTS

CHASE'S NEW POLICY -- HOT CORNED BEEF AT ALL TIMES

At Last--They Are Ready!

Our Own Famous Pickled Watermelon

. . . that the Public has come to know and expect through the years

CHASE'S IS NOW TAKING ORDERS FOR
CHRISTMAS AND NEW YEAR'S PARTIES FOR FACTORIES, OFFICES, ETC.
Sandwiches, Cold Cuts, Salads of All Kinds, Turkeys

— Please Place Your Order Early To Enable Us To Serve You Better —

CHASE'S Jewish DELICATESSEN

416 NO. MAIN STREET — WE DELIVER — MAnning 1-9818

TOYS TOYS TOYS
FOR GOOD LITTLE GIRLS AND BOYS

FOR CHANUKAH GIFTS

IT'S THE

East Side Pharmacy

756 Hope Street GAspee 1-8618

Come in and Brouse Around

WE HAVE ONE OF THE LARGEST ASSORTMENTS IN TOWN

Especially For HIM at Chanukah
EXCLUSIVE TIES
For Over 25 Years
Every Tie Individual
Fierstein
HAND TAILORED TIES
137 Doyle Ave., Providence, R. I.
DE 1-2294

Open Mon. and Thurs. Eves.
GIVE A
TYPEWRITER
For Christmas
All Makes - All Models
Largest Selection in R. I.
Lowest Terms Anywhere
WOODS TYPEWRITER CO.
DE. 1-0300 84 EMPIRE ST.

For Your Shopping Convenience . . .
OPEN FRIDAY NITE to 9:00
Modern
FURNITURE COMPANY
376 South Main St. Fall River, Mass.
FOR EVENING APPOINTMENTS
PHONE FALL RIVER 6-8291
— FREE PARKING —

FOR CHANUKAH
BUY AND GIVE AN
ISRAEL BOND
You can get a Prospectus and buy your Bond at American Financial and Development Corporation for Israel
STATE OF ISRAEL BONDS
32 Custom House St., JA 1-8914

Brandeis Women Elect New Officers

At the annual meeting of the Providence Chapter of the Women's Committee of Brandeis University, held Wednesday in the Garden Room of the Sheraton-Biltmore Hotel, the following officers and directors were elected:

Mesdames Louis I. Kramer, honorary president; Arthur J. Levy, president; Irving J. Fain, first vice-president; Seebert J. Goldowsky, second vice-president; Max Greenbaum, treasurer; Archie Fain, recording secretary; Abraham Adler, corresponding secretary; Louis Kestenman, assistant corresponding secretary; Alex Miller, auditor; Judah Semonoff, financial secretary; Milton Brier, assistant financial secretary, and Louis Temkin, assistant financial secretary.

The executive committee consists of Mesdames Bertram L. Bernhardt, Morris Pritsker, Charles Reitman, Max Winograd, Israel Press, Alter Boyman and Alfred Fain.

New members of the board, for three years, are Mesdames Samuel Fabricant, Saul E. R. Feinberg, Jacob Feinberg, Jacob Hohenemser, Irving Kovitch, Frank Licht, Harry Meyers, Arthur Reinherz, Benjamin Rossman, Myles Shein and Harry Zitserman. Board members for one year (to fill unexpired terms) are Mesdames Arthur Einstein and Walter Adler.

The nominating committee for 1952 will include Mesdames Harry Fowler, chairman; Lionel Albert, Raymond J. Franks, Isador S. Low, John Sapinsley and Edmund Waldman.

Mrs. Louis I. Kramer, retiring president and one of the organizer with Mrs. Saul E. R. Feinberg and Mrs. Bertram L. Bernhardt of the Providence Chapter, was honored by the outgoing board. It was announced that a special book collection in the names of Dr. and Mrs. Louis I. Kramer has been established in the library of the University, and will be known as the Dr. and Mrs. Louis I. Kramer Collection.

A resume of the three year administration under the leadership of Mrs. Kramer formed the basis of her report, which included those of standing committees. Following the business meeting Prof. Max Lerner spoke on "Design for Education."

Cranston Women Hear Dr. Marks

Dr. Herman Marks was guest speaker at a regular meeting of the Women's Division of the Cranston Jewish Community Club, last Thursday at Legion Hall.

Announcement was made by Mrs. Charles Lubinsky, membership chairman, that a paid-up membership tea will be held Saturday, Jan. 5 at the Woodlawn Library, Cranston.

The Chanukah Workshop will be held Wednesday Dec. 19 at 8:15 P. M. In charge of the Workshop are Mesdames Benjamin Clamon, chairman; Frank Goldman, co-chairman; Max Greenberg, story; Hyman Katz, music; Samuel Bresnick, games; Alfred Levy and Marvin Pitterman, decoration; Frank Goldman, food; Milton Bomes, sales of Chanukah articles.

Live blood supplies are sadly depleted and badly needed. Give a pint of your blood now.

Engaged

MISS ELEANOR S. SIMONS

Mr. and Mrs. Jack A. Simons of Sixth Street announce the engagement of their daughter, Miss Eleanor Sally Simons, to Marvin Arthur Meyers, son of Mr. and Mrs. William W. Meyers of Slater Ave.

Miss Simons is a member of the senior class at Pembroke College. Her fiance is an alumnus of Drake University, where he was a member of Alpha Epsilon Pi Fraternity.

Tells of Mizrachi's Religious University

The Mizrachi Organization is building a university in Israel which is designed to be the first religious university in the world, Rabbi George Bernard Schwartz told the gathering at the installation meeting of Congregation Beth David. Rabbi Schwartz reported on the recent men's Mizrachi convention.

Other speakers were Rabbis Morris G. Silk and Morton Berkowitz. Rabbi Abraham Chill was installing officer. The Providence Chapter of Women's Mizrachi served as hostess at the meeting.

Evening Group Plans Chanukah Dance

The Pioneer Women's Evening Group will hold a Chanukah dance on Saturday, Dec. 22 from 8:30 until midnight at the Wayland Manor, it was announced this week. George Jaffee's orchestra will play for dancing. Prize dance contests and the exchange of Chanukah gifts will be included in the program.

Mrs. Edward Silverman is chairman, assisted by Mesdames Israel Moses, Martin Lerner, Louis Lerner, Alvin Krasner and Sidney Rakatansky.

R.O.S.E. FAMILY ELECTS

The R.O.S.E. Family Circle elected the following officers at a meeting held Sunday evening at the home of Mr. and Mrs. Sam Osterman of 25 Taylor Street:

Mrs. Samuel Sudakoff, president; Louis Osterman, vice-president; Mrs. Perry Klein, corresponding secretary and Miss Lena Rakatansky, treasurer.

CHANUKAH SUPPER

The Sisterhood of Congregation Sons of Jacob will sponsor a Chanukah supper on Sunday, Dec. 23 at 6 P. M. in the vestry of the synagogue. Reservations, which will be accepted until Dec. 19, may be made with Mesdames Jack Glantz, Morris Lecht, J. Bilsky and H. B. Stone. Mrs. Morton Berkowitz is in charge of entertainment.

B'nai B'rith Chapter Chanukah Festival

Roger Williams Chapter, B'nai B'rith Women will hold its Chanukah Festival meeting Monday, Dec. 17 at 8 P. M. at Churchill House. A program of English Jewish and Hebrew songs will be presented by the Brandeis Chapter, B'nai B'rith Chorus, a group of 15 concert singers.

Also on the program will be the performance of the playlet, "And His Name Was Hillel," by the Hillel Dramatic Society, with an introduction read by Mrs. Jay Isenberg, Hillel chairman.

Mrs. Irving Fain is hospitality chairman,, and Mrs. Harry Davis program chairman. Miss Gertrude B. Tarnapol, president, will preside.

Children can easily make their own Chanukah Gift Cards and decorations with this special JEWISH FESTIVAL CRAFT KIT. Contains designs, stencils, paints, cards . . . all necessary materials. Set includes designs and stencils for other Jewish Holidays as well as for Shabbos.
Small Set $1.00
Large Set $2.95
BLOCK Artists' Materials COMPANY
72 Weybosset St. DE 1-3150
2nd floor—Weybosset Market Bldg.

BROADLOOM
LINOLEUM
FLOOR TILE

CALL
MURRAY TRINKLE
DExter 1-1508
You'll Get My
PERSONAL ATTENTION
Best Brands - Lowest Prices
Expert Installation
Easy Payments Arranged
regal
FLOOR COVERING
152 NORTH MAIN ST., FALL RIVER
FALL RIVER 9-6401

Gladding's
SINCE 1766
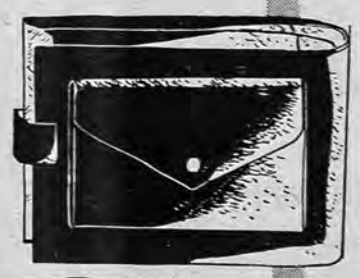

Practical-minded Gift!
. . . the Cova Wallet, superbly fitted with fluted Cova Vanity, "Creamy" Lipstick in matching golden case, Perfume Purser. Choose it in red, green, black Moroccan leather or pigskin.
12.00 plus tax
Coty

18 UJA Leaders At UJA Conclave

(Continued from Page 1)

Albert Pilavin, Mr. and Mrs. Nathan Samors, Mr. and Mrs. Sopkin, William D. Strong and Miss Gertrude B. Tarnapol.

GJC officials this week disclosed that an advance loan of $100,000 would be presented to the conference over the week-end. The requested advance on the GJC's current fund-raising campaign is being made at the urgent request of national UJA leaders who pointed out this week that Israel is in a serious and embarrassing cash position that threatens its entire credit structure.

The GJC immediately applied for a loan from a local bank to meet the financial crisis pointed out by the UJA. Local GJC officials are hopeful that prompt payment of current pledges will enable them to retire the loan rapidly.

Israel Ambassador Abba S. Eban, United States Supreme Court Justice William O. Douglas, Rabbi Abba Hillel Silver of Cleveland, and UJA General Chairman Edward M. M. Warburg are among the principal personalities who will address the convention.

Lipsky Blasts ZOA Projects

(Continued from Page 1)

instead for the Zionist ideal.

The veteran Zionist leader predicted that ties between Israelis and American Jews will grow stronger in future years.

A number of top leaders of the ZOA attending the party were obviously annoyed with Lipsky's blast. They contended that the occasion did not call for an attack upon the ZOA, especially, according to one spokesman, "in front of leaders of other parties."

Lipsky's statements were not challenged, one ZOA leader said, "only because of the occasion." Similar attacks by Lipsky at the recent Chicago conference of ZOA leaders, it was reported, drew strong fire.

Bond Caravan

(Continued from Page 1)

Silverman, Alvin A. Sopkin, Irving Wattman, Edmund Wexler and Arthur Winkleman.

The Bond committee will meet on Thursday, Dec. 20 at 8 P. M. at Abedon's home, 29 Cole Farm Court.

BERLINSKY-GORDON CLUB

The monthly meeting of the Berlinsky and Gordon Club was held Monday at the home of Mr. and Mrs. Joseph Baram, 54 Bellevue Avenue, Woonsocket. Canasta was played following the business meeting.

MR. AND MRS. LOUIS M. GOLDMAN, who were married on Oct. 28 at the Morton Plaza, Dorchester, Mass. The bride is the former Miss Florence Baru.

Re-dedication Dinner At Mishkan Tfilah

A dinner commemorating the re-dedication of Mishkan Tfilah Synagogue will be held Sunday at 6 P. M. in the synagogue, corner of Howell and Scott Streets. Mrs. Harry Goodman and Mrs. Henry Cohen are co-chairmen.

Miss Rena T. Pollikoff will sing, accompanied by Miss Marian Roseman. Other entertainment is planned.

Jr. Hadassah Plans Chanukah Affair

The Providence Unit of Junior Hadassah has extended an invitation to all young women from 18-25 years of age to attend their annual Chanukah celebration, "A Latke Party," on Monday evening, Dec. 17 at Temple Beth-Israel on Niagara Street.

Hostesses will be Annette Elman, Barbara Pearl, Miriam Grossman, Judy Ableman, Marilyn Ackerman, Barbara Tcath, Greta Gold and Marilyn Bell.

Mrs. Jacob Hohenemser will be guest speaker, and Dorothy Winn will be the vocalist.

FIRST ANNIVERSARY

The Mothers Club of Sigma Delta Tau Sorority of University of R. I. marked its first anniversary last Thursday at a meeting at the home of Mrs. Martin Bernstein of 162 Verndale Avenue. A report was made on the recent rummage sale.

BRISTOL COMMUNITY CENTER

Bernard Segal will address the Bristol Community Center at its next meeting in the vestry of the Synagogue. His topic will relate to Jewish Book Month. Herbert Eisenstadt is president and Ben Hazen is program chairman.

FIRST NATIONAL SUPER MARKET STORES

ORDER YOUR CHRISTMAS TURKEY NOW!

SUGGESTIONS FOR EARLY CHRISTMAS FOOD SHOPPING!

Weekly Meat Features

Young Tender Pork to Roast - Chine End Lb 53c
PORK LOINS Rib End Up to 6 Lbs. LB 43c

Ready to Eat - Face End Lb 69c
HAMS COOKED Shank End LB 59c

Fryers or Broilers - Young, Tender, Meaty
Chickens 2½ - 3½ Lb. Ave. LB 43c

Fresh Fruits and Vegetables

FLORIDA ORANGES
5 LB MESH BAG 35c Good Size DOZ 29c

Red Emperor Grapes 2 LBS 29c
Florida - Large Size Tangerines DOZ 23c
Florida - Good Size Grapefruit 3 FOR 25c
Crisp Tender Green Beans 2 LBS 29c
Native Blue Hubbard Squash LB 4c

One Pie Pumpkin or Squash 14½ oz CAN 10c
Finast Squash 2 28 oz CANS 31c
Finast Pie Crust 2 9 oz PKGS 29c
Plum Pudding R & R 12 oz JAR 43c
R & R Fig Pudding 14 oz CAN 43c
Stuffed Olives 6 oz BUCKET 43c
Pickles Midget Gherkins 12 oz JAR 49c
Pop Corn Gerber's With Special Popping Oil PKG REG 29c
Poultry Seasoning Bell's 1 oz CAN 12c
Prepared Stuffing Bell's 2 6 oz PKGS 25c

Gift Wrapping
Aluminum Pigment Coated Reynolds Reyglow 5 FOOT ROLL 29c

BROOKSIDE - FRESH NATIVE EGGS
LARGE SIZE DOZ 69c MEDIUM SIZE DOZ 65c
All Grade A From Local Farms

Finast Fresh Made Mayonnaise Big Economy Size QT JAR 59c
Evangeline MILK Recommended for Infant Feeding 3 TALL CANS 38c
Rich Holiday Fruit Cake Light or Dark LB 53c • 2 LB $1.05
Holiday Candy Treats Chocolates 2½ LB BOX $1.39 Hard Candies LB JAR 35c

WEEK'S BEST BUYS!

Finast - Pure Tomato KETCHUP 14 oz BOT 22c
Highly Refined PURE LARD LB CTN 21c
Finast - Fancy N. Y. State APPLE SAUCE 2 20 oz CANS 25c
Finast - Pea, Yellow Eye, Red Kidney BAKED BEANS 2 28 oz CANS 47c
Small Size FINAST PEAS 17 oz CAN 17c
Dole or Libby PINEAPPLE JUICE 46 oz CAN 29c
Finast - Orange and Grapefruit Sections CITRUS SALAD 20 oz CAN 25c

All Fine Values

Walnuts Large Size LB CELLO 49c
Mixed Nuts Fancy LB CELLO 49c
Cranberry Sauce Mirabel 2 10½ oz JARS 29c
Finast Raisins Seedless 15 oz CTN 17c
Finast Raisins Seeded 15 oz CTN 23c
Finast Dates Pitted 7¼ oz PKG. 19c
Fruit Cake Peels - Dromedary, Lemon, Orange, Citron 3 oz CAN 11c
Figs Calimyrnas - New Crop LB PKG 42c

All Prices In This Advertisement Effective at First National Self-Service Super Markets in This Vicinity — We Reserve the Right to Limit Quantities

FIRST NATIONAL STORES

PRIZE WINNER
INTERNATIONAL LIVE STOCK EXPOSITION
CHICAGO
PRIZE WINNING LAMBS
CITY DRESSED BY
NEW YORK BUTCHERS DRESSED MEAT COMPANY
DIVISION OF
ARMOUR AND COMPANY

Once Again Freddie
PURCHASES
PRIZE-WINNING BEEF

— HERE IS PROOF —

That you get the finest of Meats when you shop at
FREDDIE SPIGEL'S MARKET

These Ribbons Speak for Themselves
and So Does This Letter

THE NEW YORK BUTCHERS DRESSED MEAT COMPANY
DIVISION OF ARMOUR AND COMPANY
11TH AVENUE, 38TH TO 40TH STREET
NEW YORK 18, N.Y.
TELEPHONE LONGACRE 3-2000

December 10, 1951

Mr. Fred Speigel
190 Willard Ave.
Providence, Rhode Island

Dear Fred,

We are again happy to present you with the Blue Ribbons certifying that the meat you have purchased has won a prize at the 51st International Live Stock Exposition held at Chicago. It is merchants of your type that encourage the production of better bred and better fed cattle.

You have bought prize beef - Blue Ribbon Winners. I am sure that even your trade who I believe are most discriminating will appreciate the fine texture and quality of these Champion Cattle.

We look forward to greeting you again next week, when we will again have prize winning Beef Veal and Lamb.

Yours truly,

Louis Levine

Louis Levine - Manager
Kosher Sales Division

LL-Sd

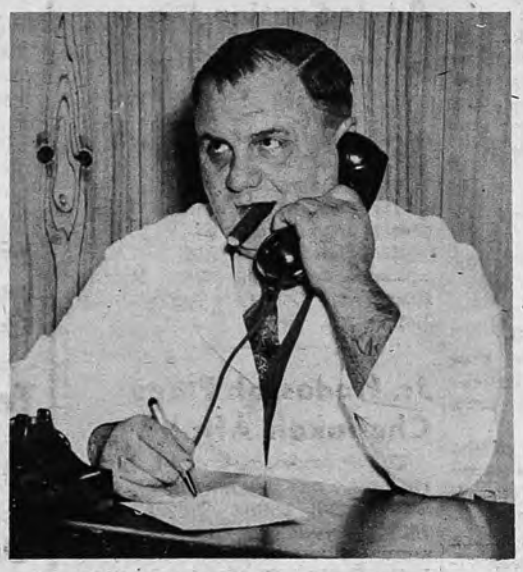

PRIZE WINNER
INTERNATIONAL LIVE STOCK EXPOSITION
CHICAGO
PRIZE WINNING CORN FED STEERS
CITY DRESSED BY
NEW YORK BUTCHERS DRESSED MEAT COMPANY
DIVISION OF
ARMOUR AND COMPANY

Listen to Our Radio Program Sunday from 10—11:30 A. M. Over WRIB

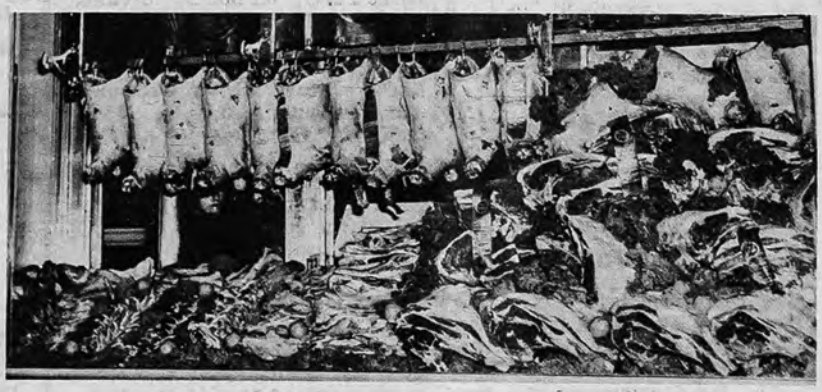

Freddie Offers Choicest Meats at the Lowest Prices In Town

Freddie is now featuring plenty of
FAT GEESE, CAPONS, DUCKS and TURKEYS

— IMPORTANT NOTICE —
All Meat that will be cut Saturday night, will be Show Cattle

CAPONS lb **49c**
Net Weight - 8 lb. Average

CHICKENS at the same usual low price lb **35c**
Net Weight—No Half Pound Added

LAMB CHOPS .... lb **89c**

Choice or Prime
WHOLE RIBS for freezers lb **85c**

Freddie's Prize Beef Is Ideal To Stock In Freezers

190 WILLARD AVE. **GA 1-8555**

Memorial and Sunshine Gifts Ladies Association, Home for Aged

Mrs. Rose Fleisig, in memory of her husband Norbert, and son, Samuel Fleisig.

Mrs. Sarah Felder, in memory of Minnie Kaplan.

Mr. and Mrs. Morris Waldman, in memory of Samuel Orchoff and Benjamin Dubinsky.

Mrs. Rose Kahnovsky, in memory of Joshua Bell.

Mrs. Morris Mellion, in memory of Joshua Bell.

Mr. and Mrs. Irving L. Solomon, in memory of Benjamin Chaset, Esther Blacher and Muriel Sher.

Mr. and Mrs. Samuel Salmonson, in memory of Benjamin Dubinsky.

Mr. and Mrs. Thomas Goldberg, in memory of Dr. Samuel Morein's father.

Mr. and Mrs. George Ludman, in memory of Benjamin Sorgman.

Mrs. Aaron Marks, in memory of Hyman B. Lasker.

Mrs. Minnie Priest, in memory of Henry Priest.

Mrs. William Zelnicker, in memory of Sgt. Harold Zelnicker.

Mrs. Ida Nozick, for Yiskor.

Mrs. Samuel Rosenfield, in memory of her mother.

Mrs. L. Goldenberg, in memory of her husband.

Mrs. A. Zalkind, in memory of her husband, Alex Zalkind.

Mr. and Mrs. J. Tcath, in memory of Harris Bazilinsky, and Ida Bolotin.

Mr. and Mrs. Samuel White in memory of Harris Bazilinsky and Esther Blacher.

Mr. and Mrs. Harry Roy and Mr. and Mrs. Louis Massover, in memory of Benjamin Sorgman.

Mr. and Mrs. Morris Summer, in memory of Muriel Sher.

Mr. and Mrs. Lester Emers, in memory of Isaac Gerstein.

Mr. and Mrs. David Friedman, in memory of Benjamin Sorgman.

Mr. and Mrs. Benjamin Goldenberg, in memory of Mrs. Russian.

Mr. and Mrs. M. Louis Abedon, in memory of Benjamin Sorgman and S. Leichter.

Miss Clara Brodesky, in memory of Joshua Bell and Joseph Cohen.

Mr. and Mrs. I. E. Rosen, in memory of Mary Field.

Mrs. J. Ernstoff, in memory of David Steiner.

Mr. and Mrs. Jules Sorgman, in memory of Martha Rakatansky.

Miss Jeanette Brenner, in memory of Martha Rakatansky.

Mr. and Mrs. Thomas Goldberg, in memory of Hinda Berman.

Mrs. Marie Rosen, in memory of her father.

Mr. and Mrs. Max Silverman, in memory of Max Zinn.

Mr. and Mrs. Jack Felder, in memory of Hinda Berman.

Dr. and Mrs. H. F. Klibanoff, in memory of Max Zinn and Stella Copeland.

Mr. and Mrs. Jack Pritsker, in memory of Joseph Goldman.

Mr. and Mrs. Abraham L. Singer, in memory of Max Zinn, Celia Feldman, and Stella Copeland.

Mr. and Mrs. Leo Rosen, in memory of Martha Rakatansky and Henry Brown.

Mrs. Jennie Boris, in memory of her son, Harry Boris.

Mr. and Mrs. Martin Curran, in memory of Morris Mushnick.

Mr. and Mrs. Edward Port, in memory of Morris Mushnick.

Mr. and Mrs. David Linder, and Dr. and Mrs. Joseph Kolodney, in memory of Stella Copeland.

Mrs. Dora Winograd, in thankfulness of her recovery.

Mr. and Mrs. Thomas Goldberg, in honor of the 10th anniversary of Mr. and Mrs. Mitchell Sherwin.

Mrs. J. Foster of Leominster, Mass., general contribution.

Mr. and Mrs. Mitchell Sherwin and Son, Harlan, in honor of new home of Mr. and Mrs. Harry Singer.

Mr. and Mrs. Mitchell and son, Harlan, in honor of the 15th anniversary of Mr. and Mrs. Samuel Fabricant.

Master Harlan Sherwin, in honor of 10th anniversary of his parents, Mr. and Mrs. Mitchell Sherwin.

Mrs. Ethel Bornstein, in honor of the birth of her grandchild.

Mr. and Mrs. Joseph Dressler, in honor of the marriage of their daughter, Joan.

Mr. and Mrs. Jacob I. Felder, in honor of Mr. and Mrs. Harry Singer and Mr. and Mrs. Harry Shatkin.

Mr. and Mrs. Shepley Gray, in honor of the Bar Mitzvahs of their nephews, Alan Samdperil and M. Robert Queler.

Mrs. Marie Rosen, in honor of her grandchildren.

Mr. and Mrs. Sam Fabricant, in honor of their 15th wedding anniversary.

Mr. and Mrs. Nathan Samdperil, in honor of the Bar Mitzvah of their son, Alan.

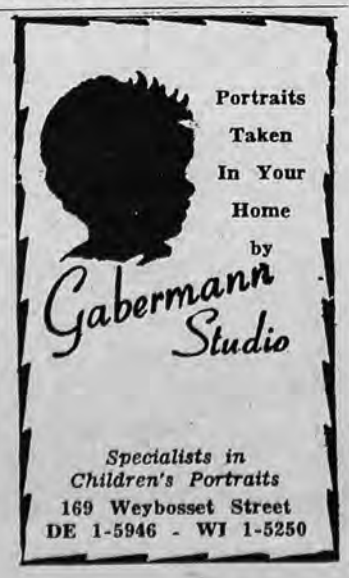

Katz Addresses Chemical Students

Jacob Katz, president of the Universal Chemicals Corporation, Lonsdale, R. I. addressed the University of R. I. Student Chapter of the American Chemical Society on Tuesday evening in the new Chemistry Building. His subject was "Your Place in the Chemical Industry."

Katz is a graduate in Chemical Engineering and also holds an advanced degree from the University. He has had wide experience in the textile and allied fields as research director in industry and as war projects director at the University of R. I.

TELSHE CHANUKAH PARTY

A Chanukah party and meeting will be held by the Rabbinical College of Telshe on Dec. 18 at 1:30 P. M. at the Providence Hebrew Sheltering Society, 86 Jefferson Street. Rabbi George Bernard Schwartz will be guest speaker. Mrs. Bernard Perelman and Mrs. William Zelnicker are chairmen of the affair.

A check has been sent to the College for Chanukah.

Engaged

HARRIET D. BROUTH

Mrs. A. Brouth of 198 Gibbs Avenue, Newport, announces the engagement of her daughter, Miss Harriet Doris Brouth, to Dr. Lawrence J. Cohen, son of Mr. and Mrs. Nathan Cohen of 10 Middleton Avenue, Newport.

Miss Brouth, daughter of the late Abraham Brouth, is a graduate of Rogers High School and the University of Rhode Island where she was a member of Sigma Delta Tau.

Dr. Cohen is a graduate of Rogers High School, and attended the University of Rhode Island where he was a member of Alpha Epsilon Pi. He is a graduate of Tufts Dental School and served as a lieutenant in the Navy during World War II.

CENTER PARENTS

The next board meeting of the Parents Association of the Jewish Community Center will be held Tuesday at 8 P. M. at the home of Mrs. Nathan Shwartz of 21 Verndale Avenue.

Reliable Window Cleaning Company
9 Meni Court HO 1-2889
Established 1921
Awnings and Storm Windows Installed and Removed

FOR CHANUKAH BUY AND GIVE AN ISRAEL BOND

You can get a Prospectus and buy your Bond at American Financial and Development Corporation for Israel STATE OF ISRAEL BONDS
32 Custom House St., JA 1-8914

PAwtucket 3-9191

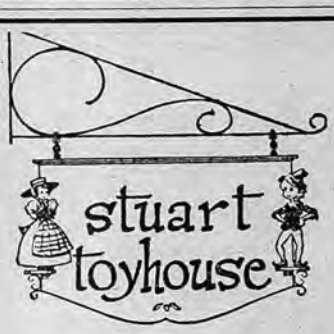

Bill Stuart

NEW LOCATION
742 East Ave., Pawtucket, R. I.
Former Site of Little Red Hen

"DESIGNED FOR YOUR SHOPPING PLEASURE WITH FINE FOODS FOR LIVING AND GIVING"

"MORE THAN A LITTLE BETTER"
P. P. M.
Party-foods MARKET
93 WEYBOSSET ST.
PROVIDENCE

YOU'RE MISSING PLENTY . . . if you haven't visited this wonderland of rare eatables to please the most exacting gourmet . . . Come in tomorrow!

Delicacies
Food Gifts
Beverages
Appetizers
Vegetables
Quality Meats
Special Relishes
Cocktails-Soups
Favorite Desserts
Tempting Salads

The "Party-foods" Market Features a Complete Selection of "Isaac Gellis" Jewish Delicatessen Delicacies

• Corned Beef • Bologna • Pastrami • Salami
• Smoked Fishes • Rolled Beef • Frankfurts

"You'll Find Names Respected and Trusted The World Over"

★ Connoisseur Delicacies by Raffetto ★ Cresca Brands
★ Lindt Swiss Chocolates ★ Jacob's Biscuits of Liverpool
★ Riley, The Rum and Butter Toffee Man ★ Heinz Foods
★ Brand's English Fish and Meat Pastes ★ Swift Meats
★ Pascall of Mitchan, England ★ Crosse and Blackwell
★ Kardomah Tea Shops of England ★ Armour's Meats
★ Vita Brands ★ Stokely ★ Top Notch Meats

Complete Selection of Party-foods for Gift-Giving!
FANCY 'PAK-FRUIT' GIFT BASKETS from $3.50

P.P.M. "Party Foods" Market • 93 Weybosset St. Downtown Providence

The Jewish Herald

The Jewish Home Newspaper of Rhode Island. Published Every Week in the Year by the Jewish Press Publishing Company, 121 Dyer Street, Tel. GAspee 1-4312.

Subscription Rates: Ten Cents the Copy; By Mail, $3.00 Per Annum.

Bulk subscription rates on request.

Walter Rutman, Managing Editor; Syd Cohen, News Editor.

Entered as Second-Class Matter at the Post Office, Providence, R. I., Under the Act of March 3, 1879.

The Jewish Herald invites correspondence on subjects of interest to the Jewish people but disclaims responsibility for an indorsement of the views expressed by the writers.

UJA Views 1952

The United Jewish Appeal's meeting in Atlantic City comes at a crucial moment.

Jewish leaders are convening at a time when selective immigration for Israel is openly discussed, when reports fill the press of dissatisfaction among new Israeli citizens and when the Jewish State's economic needs are expressed in terms of hundreds of millions.

UJA's contribution before and after the War of Liberation has been enormous. Now, it has set for itself the task to contribute even more. Its $35,000,000 goal set for the four concluding months of 1951 will be a major aspect of discussion revolving around the need to evacuate Jewish populations whose existence may be obliterated by momentary upheaval in Eastern Europe and the Moslem World.

Jewish leaders will also find themselves beset with the problems inherent in receiving and integrating displaced persons in America. Above all, however, they will call upon American Jewry at large to aid in turning the tide of crisis in Israel which threatens to undermine the orderly reception and settlement of homeless immigrants.

We must not falter in our purpose of augmenting UJA's leadership effort directed toward those whose very lives depend upon it.

Broadway Tales

BY BEN FEINGOLD

"This Is A Sport?"

At a United Jewish Appeal Dinner, ex-Congressman Sammy Weiss, of Pennsylvania, related an amusing incident that took place when he finally became the regular quarterback on the Duquesne University football team after long, hard, bitter days and weeks of trying.

"First chance I got"—Weiss related—"I hopped a rattler and dashed to my home in Glassport, Pa.

"Terribly excited, I greeted my dad—'Pop, pop, congratulate me. At last, I'm the regular quarterback at Duquesne.'"

Weiss' dad shrugged his shoulder, turned to his wife and sadly said—"You see what a strange world we're living in, Sadie! We spend $2,000 to educate Sammy—and, all we get is—a quarterback!"

Broadway A La Carte

Overheard at Ratner's Dairy Restaurant: "It was plain to see she was getting along in years. Her schoolgirl complexion—was ready to graduate!" . . . Singing star of the Yiddish musical comedy—"The Magic Melody," at the Public Theatre on the East Side is a Celt named "J. Timothy Barber." . . . When Bing Crosby's next picture, "Famous," comes out, look for a little mugging comedian named "Benny Lessy," in it. Benny, who is one of the funniest fellows extant, is a Jewish boy from Sheepshead Bay, Brooklyn, N. Y., where his folks still live.

Here and There

Add Broadway Definitions: "One of the most unusual acts in show business is that of Rickie Layne, the ventriloquist, and his Yiddish-speaking dummy, Velvel, of "Bagels and Yox." They bring the house down at every performance . . . The Red Rats in the Kremlin have decreed that Jewish property seized by der Nazidiots in Austria, must be held for reparations, and is not subject to its return to original owners. Whatever else the Communists claim to have invented, we're sure of one thing they didn't—Justice . . . Howard Weiss, the talented young Jewish pianist, draws tremendous applause every time he gives his stirring rendition of "The Warsaw Concerto" . . . Groucho Marx knows a lady inventor, and he'll always be grateful to him—for inventing ladies!!

Broadway Beat

In Salt Lake City, the Mormons consider all "non-believers" — Gentiles, and so, strange as it seems, a Jew in Salt Lake City is referred to as a—"Gentile." . . . Hal Seidenberg, Cornell's great football back, is a very devout Jew. Wears a Jewish Star at all times and prays before every game . . . Broadway Tales Confucius say—"Very few people can stand prosperity—another, other person's—that is."

Behind The Names In Bright Lights

Just in case you'd like to know the right names of the following young talented Jewish comedians, here they are: Jan Murray—Murray Janofsky; Jackie Miles—Jackie Miloff; Lenny Kent — Lenny Kenncowitz; George Leval — Al George Lev, and the square tag of Barry Gray, the famous Jewish discommentator, is: Barry Green.

Tricks of the Trade

Sam Himmell, in his wonderful "Baldwin Brevities" column: "DIPLOMACY DE LUXE"—Disraeli, the great Jewish Prime Minister of England, used to tell the story on himself of a visit he made to Bismarck, Chancellor of Germany . . .

He had frequently envied the Iron Chancellor's ability to quickly terminate annoying interviews without giving offense and asked how he managed it . . .

"That is easy!"—answered Bismarck. "It is my wife. If she thinks someone is wasting too much of my time she sends our butler to me. He tells me that the Emperor wishes my immediate presence. Always, the strategy works!" . . .

Before England's statesman could reply, the butler tapped on the door and entered to announce:—"Pardon me, sir, but His Majesty wishes to speak to you at once!"

* * *

Morey Amsterdam, the Jewish comedian of English descent, has an uncle who is so near-sighted that while walking through a forest near London the other day, he picked up a snake—to kill a stick! . . . If we mentioned a famous Jew named Israel Baline, would you know to whom we were referring? Of course, you're right: it's Irving Berlin . . . New York Jewry extremely proud of the nice gesture by manufacturer Henry Rosenfeld, for whom a testimonial feed was given at the swank Waldorf the other p.m. The dinner was tendered to Rosenfeld by the National Theatre & Academy Club. When Rosenfeld learned that pretty 19-year-old Betty Thompson, of Atlanta, Ga., who is hopelessly ridden with cancer and has already lost a leg to the scourge, was a theatre devotee, he had her flown to New York as his guest. It was a gesture that touched the hearts of everyone present . . . The attractive Mrs. Henry Morgenthau, Jr., has won the heart of N. Y. The couple are honeymooning—in Israel, of course!

Making the Rounds: Bob Olin, former lightheavyweight champion of the world, who is Jewish and looks Swedish—and has a Swedish name, often had Swedish newsmen come over from Sweden to cover his championship fights. In reply to their queries as to whether he was a native Swede, Bob replied—"Yes, my great, great grandfather emigrated from Minsk to Stockholm." In reality, our private eye, D. Fortescue Chalmondley Ginsberg, informs us that Bob's great, great grandfather emigrated from Minsk-to-Pinsk-to-New York, U.S.A.!! . . .

"One Man's Opinion"

Where The Grass Is Greener

BY BERNARD SEGAL

Every sage and councillor, ancient and modern, advises against envying others. In every tongue there is some kind of a proverb about the folly of believing that the grass is greener in other people's pastures. It is bad for your morale, we are warned. It leads you to self pity, we are cautioned. I am aware of all this. And yet, every once in a while I peek into my neighbor's pasture, and, behold, sometimes the grass is actually greener over there. And at such times one wonders whether it is not well that we do so more often. We might then learn how to tend to our own pasture for a greener growth of grass.

I was thinking of the parable of the greener grass after reading the series of articles recently written by Selig Greenberg for the Journal-Bulletin.

In twelve lengthy installments Greenberg probed into the affairs of our state Health Department, and came up with some startling facts. Naming names, citing figures, and comparing our public health system with that of two neighboring states, the writer concluded that we do shabbily in that most important field.

We spend more money per capita and get less for it in public health care.

We tolerate an outmoded organization and pay for it in inefficient performance.

We permit unqualified men in top positions and only part-time services where full-time competent men are needed.

We allow the game of politics to pollute so vital a state activity as health and safety of the communities.

We present a sorry sight indeed when our public health performance is put side by side with the performances of Massachusetts and Connecticut.

* * *

Very graye accusations, and very disturbing. Nor were they general. The articles take to task, and call by name the director of the department, the business managers, the advisory council. At the conclusion of the series of articles, the editor of the newspapers followed up the investigation by Greenberg with an editorial which was severely critical of the work of the Health Department, and recommended steps for a reorganization.

Let me point out that the articles were given front page prominence and were featured in the first sections of the twelve issues of both newspapers. The editorial, too, was lengthy—a full column and a half—and was featured as the leading editorial of the day.

I mention these details with a definite purpose in mind. It is all leading up to my peeking in other people's pastures and discovering that the grass is really greener over there.

* * *

At about the same time when the Greenberg articles appeared, the Herald printed an article in criticism of one of our communal agencies. On previous occasions the Herald found it necessary to question the wisdom of certain policies of this or that agency whenever these policies were contrary to the wishes of the community. This is as it should be. Next to news gathering, the function of a newspaper is to be the watch dog of the communal household.

But there is a world of difference in the manner in which the Health Department articles were received, and the manner in which the agencies involved reacted to the Herald criticisms.

As a result of the Journal-Bulletin criticism, the Governor, I am told, is planning an investigation of the Health Department and its methods. A State senator questioned the budget of the department, and the director had much explaining to do, and will have to do some more before the budget is passed by the General Assembly.

A leading physician commented on the whole matter in the following words:

"If the accusations are true, then the truth must be told to the public, no matter who gets hurt. If, on the other hand; the situation is not as represented in the articles, then the director of the Health Department will surely speak up in defense of his work."

This, you will agree, is a civilized, mature approach to a public affair. This, you will admit, is grass of the greenest hue.

Oh, how I wish I could say the same for the attitude of agencies and people that came under criticism by the Herald. There was name calling in some cases. There were threats from some quarters . . . There were angry shouts of "how dare you" from some directions . . . when all that was needed was an open inquiry into the matter to see whether the truth was told or not.

I am sorry to say that the grass was not always green in our pasture. When I ask myself the reason for it, I have only one answer:

Some of us, and that includes many leading citizens, cannot get used to the idea that the Anglo-Jewish press has all the rights and duties and responsibilities of a newspaper. It is no longer a publicity sheet. It serves the reader, which means that it guards the interests of the community and speaks for it. It feels obligated to tell the truth, even though at times this may hurt one individual or one group.

When this simple elementary truth is accepted, then the grass in our pasture will be as green as in the one up yonder.

COMMUNITY CALENDAR

WOMEN'S ORGANIZATIONS

Sunday, December 16
6:00 p. m.—Ladies Aux. Mishkan Tfilah Supper.

Monday, December 17
2:00 p. m.—Ladies Ass'n. Miriam Hospital Membership Report Meeting.
8:00 p. m.—Roger Wms. Chptr. B'nai B'rith Women Regular Meeting.
8:00 p. m.—Pawt. Ahowe Sholom Sisterhood and Ladies Aid Board Meeting.
8:00 p. m.—Ladies Aux. Lt. Leonard Bloom Post Regular Meeting.
8:00 p. m.—Ladies Aux. Fineman-Trinkle Post Regular Meeting.

Tuesday, December 18
2:00 p. m.—Prov. Chptr. Council of Jewish Women Regular Meeting.
2:00 p. m.—Pioneer Women Board Meeting.
8:00 p. m.—Parent's Ass'n. Jewish Community Center Board Meeting.
2:00 p. m.—Telshe Yeshiva Women's Chanukah Party.

Wednesday, December 19
2:00 p. m.—Ladies Ass'n. Jewish Home for Aged Board Meeting.
2:00 p. m.—Sisterhood Sons of Jacob Regular Meeting.
8:00 p. m.—Ladies Ass'n. Hebrew Day School Regular Meeting.
8:00 p. m.—Temple Emanuel Institute for Jewish Studies.

Thursday, December 20
2:00 p. m.—R. I. Founders for Tubercular Patients Regular Meeting.
1:30 p. m.—Senior Hadassah Shoppers Guide Report Meeting.

Friday, December 21
2:00 p. m.—Senior Hadassah Board Meeting.

MEN'S ORGANIZATIONS

Tuesday, December 18
8:15 p. m.—Jewish Family and Children's Service Board Meeting, 100 No. Main St.

Wednesday, December 19
8:45 p. m.—Institute of Jewish Studies for Adults, Temple Emanuel.

Officers of Councilettes

Officers of the Councilettes, junior group of the Council of Jewish Women, are seen in the top photo. Seated, left to right, Marcia Samdperil, Elaine Cort, president; Norma Emers and Sally Gibson. Standing, Grace Kestenman, Jane Goldshine, Roberta Abedon, Leona Friedenn and June Shapiro.

In the lower photo new members of the Councilettes are shown getting acquainted at their recent membership tea at the Sheraton-Biltmore Hotel. Deborah Temkin checks the name tag of Ruth Resh while Mrs. Herbert J. Cohen, advisor to the group, Alice Silverstein and Vida Davis look on.

Membership in the Councilettes is open to all high school age girls.

Photos by Fred Kelman

Chesed Shel Emes Reelects Lieberman

Philip Lieberman was re-elected president of the Chesed Shel Emes Association for the 12th term at an election meeting held this week. Other officers chosen at the meeting are Harry Kopit, first vice-president; Louis Himmelfarb, second vice-president; Louis Fishbein, third vice-president; John Newman, treasurer; Jacob J. Alprin, chairman of finance, and Jack Mandell, sexton.

Named honorary vice-presidents were Himmelfarb, Max Charren, Sol Wald and Alter Boyman. Honorary directors are Ben Zeidel and Morris Feinberg.

The board of directors includes Sol Wald, B. Zeidel, Morris Feinberg, Sam Goldberg, Ben Rifkin, Max Sugarman, Ruby Sugarman, Nat C. Cohen, Jack Resnick, George Labush, Harry Weiner, Sam Adler, Morris Schwartz, Louis Trostonoff, Samuel Woolf, Herman Schwarts, Charles Holland, Harry Stutman, Lewis Korn, B. Teitelbaum, Max Richter, Joseph Grossman, J. Chorney, Jack Alprin, Ben Resnick, John Newman, Sam Shindler, Harry Mincoff, J. Sharpe, Irving Priest, Samuel Rosen and Morris Horowitz.

Nat C. Cohen headed the nominating committee, which also included Sol Wald, Ben Rifkin, Jack Resnick, Harry Stutman, Samuel Woolf, Jacob Alprin, Morris Schwartz, Sam Shindler, Jacob Sharpe and Charles Holland.

PLAN DRAMATIC GROUP

Formation of an adult dramatic group at the Jewish Community Center was planned at a meeting held last Monday at the home of Miss Ruth Tanenbaum. Adults who are interested in participating in the dramatic program may call George Weisfuse, assistant executive director, at the Center, DE 1-6730 or DE 1-6175.

Pawtucket Ladies Fashion Show Monday

The Ladies Aid and Sisterhood of Ohawe Sholom Synagogue, Pawtucket will hold a paid-up membership tea and fashion show Monday at 8 P. M. Mrs. Harold Boren will be in charge of the program, assisted by Mesdames Albert Max, Maurice Miller, Harry Gordon, Elliot Berkowitz, Jack Saslavsky and Irving Pickar. Mrs. Jerome Forman, membership chairman, will be in charge of hostesses.

The organization voted at an executive board meeting last week to supply refreshments for the social hour following Friday evening services at the synagogue.

Mrs. Esther Feldman reported on the need for new equipment for the Sunday school and a sum was set aside for that purpose. Plans were made for a Chanukah party for the children of the Hebrew and Sunday schools on Sunday, Dec. 31 at 10 A. M. Mrs. Bernard Horowitz will be in charge.

Wedding Stationery
Printed - Embossed - Engraved
4-Hour Printing Service
Choice Selection - Quality work
MONOGRAMMING
• STATIONERY • NAPKINS
• COASTERS • MATCHES
• SPECIALTIES • INFORMALS
PROMPT 12 HOUR SERVICE
TECHNOPRINT
8 EMPIRE ST., opp. Met. Theatre

LOOK! LOOK!
99c
For CLEANING VENETIAN BLINDS and TAPES and CORDS LIKE NEW
Also
RE TAPING CORDING PAIRING FINISHING
PICK UP and DELIVER
24 HOUR SERVICE
BLINDS
SOLD AND INSTALLED
Free Estimates
WHOLESALE - RETAIL
— Call —
VENETIAN BLIND CLEANING and SERVICING CO.
31 ESTEN AVENUE
Pawtucket, R. I.
PA 3-5010

2nd Annual
New Year's Eve Party
Sponsored by
BETH DAVID MEN'S CLUB
For Members and Friends
To Be Held
In Our Beautiful Auditorium
145 Oakland Avenue
Full Course Supper -- Extra Special
— Catered by LOUIS —
Including Ginger Ale - Soda Water - Ice Cubes
ALL TABLES RESERVED
Dancing from 9:00 to 2:00 o'clock 6 Piece Orchestra
Decorations — Noisemakers — Novelties
DOOR PRIZES — FAVORS
--- A GOOD TIME FOR ALL ---
Reservations will be accepted only to the capacity of the Auditorium
SO MAKE YOUR RESERVATIONS AT ONCE
Tickets Can Be Obtained From
JOSEPH GLADSTONE DExter 1-2973
LEO HANZEL UNion 1-4090
IRVING BROMAN GAspee 1-2561
JOHN BERGER DExter 1-5994
WILLIAM KANOPKIN DExter 1-0957
Donation $7.50 Per Person

FOR CHANUKAH
BUY AND GIVE AN
ISRAEL BOND
You can get a Prospectus and buy your Bond at American Financial and Development Corporation for Israel
STATE OF ISRAEL BONDS
32 Custom House St., JA 1-8914

Listen to "THE ETERNAL LIGHT"
A program series drawn from the rich storehouse of Jewish literature, history, and music.
EVERY SUNDAY . . . 12.30 to 1 p. m.
"Legend of the Mountain"
Sunday, December 16
WJAR The Outlet Company

EDWIN SOFORENKO and HOWARD S. GREENE of
INSURANCE UNDERWRITERS, INC.
COMMERCIAL and PERSONAL ANALYSIS
131 WASHINGTON STREET UNion 1-1923
New York Office—26 Platt Street, N. Y. Whitehall 3-5770

Fosters-Jewelers

A Pageant of Thrilling Gifts

Kaywoodie Pipes in all the most wanted shapes and sizes. Fine quality briars. **$3.50** to **$25.**

Coaster-Ash Trays in Sterling Silver and Crystal. **$1.25** each

Parker "51"

PEN AND PENCIL SET

Finest writing set . . . beautifully boxed. 7 smart colors. **$19.75**

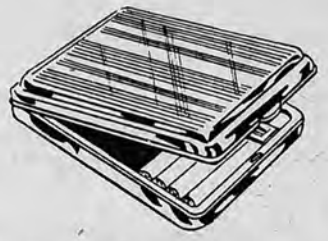

Cigarette Case in Sterling Silver. Takes King size or regular. Holds a full package. **$15.**

Parker "21"

PEN AND PENCIL SET

America's best at the price. Simplified filling. 4 modern colors. Gift boxed. **$8.75**

An exceptional selection of Ronson Pocket Lighters. Model shown **$7.25.** Others to **$25.**

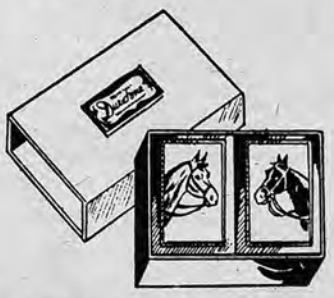

Plastic coated playing cards. Assorted back designs. **$1.95** set

Trim . . . slender . . . with perfect writing "feel" the CROSS Century in Rhodium is all you could ask for in a pencil . . . and at a price you don't mind paying. Buy a Century today and enjoy writing perfection.

$3.50 NO TAX

Also available in 1/10 12 Kt. gold filled $5.00 plus tax

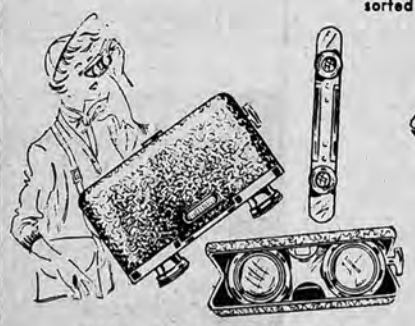

CIGARETTE CASE SIZE BINOCULARS built right into their own case

3.5X Magnification

$18

Cocktail Shaker in sparkling, non-tarnishable Chrome finish. **$12.**

Ronson Table Lighter with matching cigarette urn and tray.

$25.70

Each item may be purchased separately

Lighter **$14.70**
Tray **$7.00**
Urn **$4.00**

Use Your Credit at FOSTERS

Divided Payments or Charge Accounts

Open Every Monday And Thursday Night Through December 20

All Prices Include Fed. Tax Wherever Tax Is Applicable

Fosters-Jewelers

"Since 1876 The Store of Quality, Value and Service"

69 DORRANCE STREET

GJC Campaign Close to $550,000

As this issue of the Herald went to press, it was announced by GJC headquarters that the current fund-raising drive in behalf of the United Jewish Appeal had passed the $540,000 level, with indications that it would be close to the $550,000 mark by next weekend.

A total of 7,047 members of the greater Providence Jewish community to date have contributed or pledged $543,428.15 to the GJC's 1951 drive, the audited report discloses. GJC officials immediately emphasized that this figure is "virtually neck and neck" with the total contributed by the same individuals to last year's campaign. Approximately 1,400 donors on last year's list are still unpledged, they noted.

In expressing their warm satisfaction with the sum raised to date, GJC officials indicated that every effort will be exerted to contact all remaining potential donors before the end of this month. Weekly workers' meeting and an excellent response by the key Jewelry Division in recent weeks were credited with pushing the campaign total to its present level.

The Young Adult Division was singled out for praise this week when the campaign report revealed an increase of 33 percent by that group over last year's total at the same date. The Men's Division is only 1.6 percent behind 1950, and the Women's Division by 4.9 percent, it was noted.

Persons who have not been contacted to date and are anxious to have their pledge recorded before the year's close were urged this week by Joseph W. Ress, campaign chairman, to contact GJC headquarters at 203 Strand Building, Providence, in person or call GA 1-4111.

All news copy for the Herald should be submitted no later than Tuesday noon of the week publication is desired.

Panel Moderator

RABBI ELI A. BOHNEN

Temple Emanuel will bring to a close its Institute of Jewish Studies for Adults with a panel discussion entitled, "In Retrospect", Wednesday, Dec. 19 at 9 P. M. Participating will be Dr. Clara Loitman Smith, Mrs. Sherwin J. Kapstein, Samuel Finegold and Sanford Fern. Rabbi Eli A. Bohnen will serve as moderator.

The panel will review the points made by the speakers who lectured on the theme: "A Blue-print for Jewish Living Today". The audience will join in the discussion.

Study courses will be held as usual at 7:45 P. M.

KAGAN FAMILY CIRCLE

The Kagan Family Circle was organized at a recent gathering at the home of Mr. and Mrs. Harry Kagan of 69 Jefferson Street. Officers elected were Samuel Buckler, president; Lawrence Davis, vice-president; Eva Kagan, secretary, and Bernard C. Kagan, treasurer.

Committee heads appointed by the President are Miriam Kagan, program, and Laura Buckler, publicity. Arrangements are being made by the Social Committee for a Chanukah Party to be held on Dec. 25.

OPEN EVERY EVENING!

(EXCEPT TUESDAY AND FRIDAY)

UNTIL CHRISTMAS!

TRADITIONAL CHAIRS

with the Modern feel . . .

Choice of velvets or brocatelles—Foam rubber seat and back . . .

$79.95

One of many suggestions to be found in Joseph Marcus Gift Shops!

Established 1906

Joseph Marcus Co.

FINE FURNITURE

184-194 NORTH MAIN STREET

Established 1906

Our Only Store

ALL SOCIAL FUNCTIONS
CHURCHILL HOUSE
155 Angell Street
Weddings - Dances
Bar Mitzvahs - Musicals
Meetings
Reservations
MA 1-2649 - GA 1-2345

CONGENIAL
SPACIOUS
LUXURIOUS
• A BLOCK OF TROPICAL GARDENS
• A HUGE SWIMMING POOL
• COFFEE SHOP • 'ROUND THE CLOCK ACTIVITIES
Low Holiday Rates
The MIAMI BEACH
BLACKSTONE
HOTEL & CABANA CLUB
"Owner-managed" ALFRED STONE

Recent Engagements

MISS ELIZABETH H. ABEL

Mrs. Betty B. Abel of Luzon Avenue announces the engagement of her daughter, Miss Elizabeth Helen Abel, to Albert Irwin Bergar, son of Mr. and Mrs. Louis J. Bergar of Ferncrest Avenue, Edgewood.

Miss Abel is the daughter of the late Mr. A. Lincoln Abel and the granddaughter of Mr. Bernard Abel of Providence and Orlando, Florida.

MISS MAXINE ISRAEL

Mr. and Mrs. Bert E. Israel of 96 East Manning Street announce the engagement of their daughter, Miss Maxine Abbe Israel, to Leonard J. Balaban, son of Mr. and Mrs. Barney Balaban of Rye and New York City.

Miss Israel, an alumna of Hope High School, was graduated from Pembroke College this year. She is now an assistant in the English Department of Brown University.

Mr. Balaban, a graduate of the Milford Preparatory School, Milford, Conn., attended Dartmouth College and is a graduate of Brown University. He was a member of the Tower Club at Brown.

Photo by Tony Petri

CRUMP & PIERCY TRAVEL AGENCY
-- Winter Tours Or Cruises --
PLAN NOW: MANY CRUISES ARE FILLING UP RAPIDLY TO WEST INDIES - SOUTH AMERICA - OR TO THE MEDITERRANEAN.
Shorter Trips to Bermuda or Nassau
— It costs you no more to use our services —
WE REPRESENT
ALL STEAMSHIP AND AIR LINES
A complete list of all Cruises will be sent you upon request
18 The Arcade UNion 1-1080 or 1-4444

HOW TO MAKE THE
MOST
OF YOUR SAVINGS!
Our tellers say that the customer-friends who come in and add to their accounts regularly are the ones who gain financial security the surest way. And, their savings are here to help in any emergency, or to help realize many pleasant plans for the future. Open your insured account with us now—and add to it consistently.
ROGER WILLIAMS
Savings Fund & Loan Association
85 WESTMINSTER STREET • PROVIDENCE

Hadassah B & P To See Movies

The Business and Professional women of Hadassah will see a Hadassah movie, *"48 Hours A Day,"* a dramatic story of one day in the life of a Hadassah nurse during the siege of Jerusalem; and a General Jewish Committee movie, *"The Tent City,"* at their next meeting, on Wednesday, at 8:15 P. M. at the Sheraton-Biltmore Hotel. Miss Dora Sherman will tell the story of a child helped by Youth Aliyah.

At their November meeting, B and P Women took part in a Grand Penny Social Bazaar at Temple Emanuel and watched the demonstration of "Good Grooming" by Mrs. M. Herrick.

BB Young Women Install Officers

Roger Williams B'nai B'rith Young Women installed the following officers in the home of Gloria Cohen on December 4: Gloria Cohen, president; Jane Gumbiner, first vice-president; Pearl Schuster, second vice-president; Marilyn Ackerman, recording secretary; Charlotte Gilden, financial secretary, and Enid Honigblum, corresponding secretary.

Clarissa Kosloff, past president, was installing officer.

"For QUALITY and SERVICE"
E. S. CRANDALL DAIRY
Properly Pasteurized
Milk and Cream
A Friend to the Jewish People
12 Lowell Ave. EL 1-0700

Andre's
BEAUTY SALON
Reduce For Your Health
Steam Bath
and Swedish Massage
Graduate Masseuse
MISS ELEANOR
ANDRE BEAUTY SALON
290 WESTMINSTER STREET
Fifth Floor - MA 1-3611

CHARLES H. BRESLER
PAINTING CONTRACTOR
PAINTING and INTERIOR DECORATING
Expert Papering and Quality Work
PL 1-6910

ABBEY
APARTMENT - HOTEL
Miami Beach, Florida
21st Street,
1 Block from Collins Avenue,
Miami Beach, Florida
• HOTEL ROOMS
• PULLMENETTS
• FULL HOTEL SERVICE
• CABANA CLUB
• PRIVATE POOL
• SOLARIUM
Daily - Monthly - Seasonal
D. H. Bandel, Formerly of Providence, R. I.

WHERE FRIENDSHIPS BEGIN...
...on the slopes, at the pond and around the campfire!
Call JU 6-5729 or PL 7-8197
NEVELE
COUNTRY CLUB
ELLENVILLE, N. Y.
VACATIONING AT ITS BEST—THE YEAR 'ROUND

Congregation Ahavath Sholom
Corner Camp Street and Rochambeau Avenue
Announces the Facilities of Its
Modern Auditorium For Hire
Available for
WEDDINGS, BAR MITZVAHS, SIMCHAS, MEETINGS, Etc.
For Information Call
MAX RESNICK — GA 1-3443, GA 1-2457

SATURDAY NIGHT DANCES
Sponsored by
BOSTON UNIT, AMERICAN JEWISH CONGRESS
At WHITNEY HALL
Coolidge Corner, Brookline, Mass.
Saturday Night, December 15
and every Saturday Night
PAUL BADGER'S ORCHESTRA
Featuring Electric Organ

CHILDREN'S SHOES
Expertly Fitted
IN YOUR HOME
Better Feet Thru Proper Shoe Fitting
Dr. Treistman's * Shoe Service
72 Miller Ave. Prov., R. I.
ST 1-6052
* Pod. Gr.

JAMES GOLDSMITH
Insurance of Every Type
805 Industrial Trust Bldg.
Phone JA 1-3900
Residence DE 1-4275

Our Younger Set

BARBARA JOY STEIN, shown at the age of one year, daughter of Mr. and Mrs. Harvey Stein of 55 Oakhill Avenue, Pawtucket.
Portrait by Gabermann Studios

BARRY NEIL GILSTEIN, five years old, son of Mr. and Mrs. Benjamin Gilstein of 114 Sumter St.

Ahavath Sholom To Install Officers

The annual installation of officers and directors of Congregation Ahavath Sholom will be held Sunday evening at 7:30 P. M. The ceremony will be conducted by Rabbi Morris G. Silk, Archie Smith and Frank Konovsky. Dancing and refreshments, served by a committee from the Sisterhood, will complete the program.

Friends of the Ahavath Sholom family are invited to attend.

Officers and directors to be installed include Samuel H. Orenstein, president; Joseph M. Goldstein, vice-president; Louis Fishbein, second vice-president; Joseph Morrison, treasurer; Sol Wald, recording secretary; Frank Konovsky, financial secretary; Morris Fishbein, chairman of the Board of Directors.

Directors are Julius Abrams, Harry Bromberg, Harry Brazner, David Friedman, Dr. Joseph Fishbein, Isadore M. Gan, Jack Gershovitz, Nathan Goldstein, Fred S. Jurmann, Samuel Kaplan, Sol Koffler, Irving Konovsky, Charles Lappin, A. B. Levenson, Philip Lieberman, Joseph Marcus, John Newman, Samuel Olshansky, Samuel M. Price, Dr. Alan Pekow, Herman Rekant, Morris Ross, Max Resnick, A. Louis Rosenstein, Hyman Shindler, Archie Smith, Joseph Waldman, Sam Weiner, Benjamin Winicour, Harry Winkelman, Samuel Woolf and Julius Zawatsky.

The installation committee is headed by John Newman.

PAwtucket 5-2122

Narragansett Hotel
OPERATES A SEPARATE
KOSHER KITCHEN
In Full Accordance With The
JEWISH DIETARY LAWS
Combining All the Conveniences of a Modern Hotel With Those of Downtown Location. The Narragansett is the Only Hotel in Rhode Island which offers this service. A Mashgiach is on the premises at all times to supervise the preparation and servicing of all KOSHER FOODS.
Bookings For Winter and Spring Now Being Accepted
PLANNING A BAR MITZVAH? CALL US NOW FOR YOUR RESERVATION
Guests May Check With the Management to Learn Which Kitchen is Used for Their Dinner.
KOSHER CATERING AT ITS BEST

FOR CHANUKAH BUY AND GIVE AN ISRAEL BOND
You can get a Prospectus and buy your Bond at American Financial and Development Corporation for Israel STATE OF ISRAEL BONDS
32 Custom House St., JA 1-8914

— ANNOUNCEMENT —
B. SIMON
PIANO TUNER SINCE 1910
RETURNING TO PIANO TUNING PRACTICE
Pianos and Player Pianos Tuned, Voiced
Regulated and Repaired
REASONABLE - RELIABLE
226 Webster Avenue Providence, R. I.
Telephone ELmhurst 1-2275
FORMERLY WITH
MASON & HAMLIN CHICKERING
IVERS & POND PIANO FACTORIES
SHEPARD CO. & GARDINER PIANO CO.

Pearle CHLOROTONE CLEANSERS
SHRINKLESS - ODORLESS
845 Allens Avenue HOpkins 1-9000
Has Established A New East Side Pick-Up and Delivery Service
NOW . . . FOR THE FIRST TIME . . . East Side Residents may have the wonderful Chlorotone Service right at their doors!
SPECIAL OFFER!!!
With Each MAN'S SUIT Cleaned
. . . at regular prices, of course,
We will CLEAN and BLOCK a MAN'S HAT . . . for only 35c
This Sensational Offer Is YOURS Just by Calling
HOpkins 1-9000

Your signature may quite easily be the only security you need for a
PERSONAL LOAN
from $100 to $1,500
If you are steadily employed and need extra money, we have the right answer to your problem . . . a Personal Loan . . . at low rate . . . and repayable over a generous period.
BORROW WISELY FROM THIS FRIENDLY BANK
FOR ANY WORTHWHILE PURPOSE
By Phone . . . mail . . . or personal visit.
PLANTATIONS BANK
61 WEYBOSSET ST. • PROVIDENCE PL 1-1000
661 BROADWAY • OLNEYVILLE EL 1-3306
FREE PARKING • OPEN EVERY FRIDAY TIL 5:30
THE BANK WHERE You COME FIRST

ARROW LINES
PROVIDENCE - HARTFORD
DAILY SERVICE
Also
— CHARTER WORK —
FOR ALL OCCASIONS CALL
21 Cliff Street GA 1-0872

Lindsey Tavern
609 Smithfield Ave.
at the Lincoln Line
GOOD FOOD
Served Daily
Mon. thru Sat. 5 p. m. to 12 p. m.
Sun. and Holidays 1 p. m. to 12 p. m.

SPECIAL
Sunday Dinners 1.50 and 2.00
Served 1 to 6 p. m.

Make Reservations Now
for New Year's Eve
Res. PA 2-4449
NOW OPEN MONDAYS

FOR CHANUKAH

BUY AND GIVE AN
ISRAEL BOND
You can get a Prospectus and buy your Bond at American Financial and Development Corporation for Israel
STATE OF ISRAEL BONDS
32 Custom House St., JA 1-8914

Council Speaker

MISS KATHERINE B. NEILSON

Council of Women To Hear Educator

Providence Section, National Council of Jewish Women, will meet Tuesday, Dec. 18 at 2 P. M. at the Rhode Island School of Design's Museum of Art, 224 Benefit Street. Miss Katharine B. Neilson, Director of Education and Public Relations of the School of Design, will give an illustrated talk on, "Pictures to Live With," stressing the importance of good pictures in the home, and how to choose them.

In line with its many educational projects, Council is collecting pencils, paper and other writing materials to send to Israel where there is a great shortage of these tools of learning. Mrs. Philip Gordon, Ship-A-Box chairman, who heads the project, requests members to bring these materials to the meeting.

Mrs. Archie Finkle, vice-president, will preside, with Mrs. Caspar Sutton, program chairman, and Mrs. Benjamin Rossman, hospitality chairman, assisting. Mrs. Milton Pliner will bless the Chanukah candles. Tea will be served.

It costs you nothing to donate a pint of blood.

Orthodox Women's Group to Install

The Providence Chapter, Union of Orthodox Congregations of New England this week announced that its activities will begin with an installation meeting on Monday at 7:30 P. M. at Congregation Sons of Abraham. The president of the Union of Orthodox Congregations of New England will be installing officer. A bridge and canasta will follow the business meeting. There will be no admission charge.

Newly elected officers who will be installed are Mesdames Joseph Gold, president; Morris Fishbein, first vice-president; Benjamin Resnick, second vice-president; George Labush, third vice-president; Leo Rappaporte, recording secretary; Morris Galer, financial secretary; Adolph Shapiro, treasurer, and Bernard Perelman, corresponding secretary. Mrs. Sammuel Sheffres is honorory president. Members of the executive are Mesdames Abraham Chill, George Bernard Schwartz, Morris G. Silk and Morton Berkowitz. Mrs. Getzel Zaidman and Mrs. Samuel Kasper are trustees.

All copy submitted to the Herald should be written (typed, if possible, and double spaced) on a full size sheet of paper.

C-Note
767 HARTFORD AVE.
PHONE - TE-1-9446
BIGGEST AND GREATEST TALENTED SHOW IN TOWN
MICKEY PETTY
N. E.'s Greatest Comic
DELILAH
In Her Strange New Dance of "The Silver Queen"
The 5 New Beautiful BUDDY THOMAS DANCERS
TONY BARRON
Singing Host
DUDLEY
His Trumpet and His C-Notes
2 Shows Nitely—10 - 12 — Never A Cover Charge

OPEN MONDAY EVENING, Dec. 17, 'til 9
Also Open Thursday Evening 'til 9
The Outlet Company
RHODE ISLAND'S LARGEST STORE . . . GAspee 1-7000
Businessmen, Students, Men of all age groups!
MEN'S FIRST QUALITY SHOES
2 Popular Styles Specially Priced 5.99
• Goodyear Stitched • Full leather sock linings
• Triple wear no-mark soles • Brown only
• D widths.
SIZES 6½ to 11
Every Pair Guaranteed

No Mail or Phone Orders
The OUTLET—Downstairs Store

DO IT with LEWYT!
THE WORLD'S MOST MODERN VACUUM CLEANER!

$89.95
NEW LOW BUDGET TERMS

You can do housecleaning faster . . . easier . . . with Lewyt and you'll get every last speck of dust and dirt. Lint, threads . . . even dog and cat hairs are whisked up instantly into the sanitary, inexpensive "Speed-Sak" paper bag, which you simply toss away. Lewyt cleans bare floors, too; waxes linoleum, dusts venetian blinds, brightens upholstery, sprays paint, and de-moths closets. And Lewyt gives you 3-way protection against unhealthy, dust-leaking air, because air is triple filtered as Lewyt cleans your home. See the amazingly different Lewyt, now! See how it can help you to finer, easier living.

NARRAGANSETT ELECTRIC—
NEW ENGLAND ELECTRIC SYSTEM MEANS BETTER LIVING

Home News

A BULLETIN FOR AND ABOUT THE JEWISH HOME FOR THE AGED
99 Hillside Avenue, Providence, R. I.

VOL. 6 No. 2 JACOB I. FELDER, President MAX ALEXANDER, Executive Director

Annual Appeal For Membership Is Launched

LEO H. ROSEN

The Home's annual appeal for membership has gotten under way under the leadership of Leo H. Rosen, chairman of the membership committee, who also is financial secretary in our official family.

More than 30 new members already have been enrolled, but Rosen said this week that his committee has set a goal of 1000 persons "who are not yet members of the Home but should be."

The campaign is being stepped up as Chanukah approaches and every possible effort will be made to enroll those who at present are non-members, he said.

Rosen reminded the Jewish public that the budget at the Home, just for operating expenses alone, has risen to a figure above $110,000, the major part of which must be raised through dues.

The membership chairman expressed a particular interest in gaining the interest and Home membership of the young adult families in the State. "There comes a point in a man's lifetime when he no longer stands behind his father, but is completely on his own," he said.

"I believe that every such family should have an affiliation with the Home. That is why the annual dues are maintained at such a nominal rate."

Rosen revealed that the current membership drive will be developed in Pawtucket, West Warwick, East Greenwich and Westerly, in addition to Providence.

Why You Should Be A Member and Continuing Member of the Home

It Serves The Entire State of Rhode Island.

For 39 years the Home has provided a haven of refuge for the aged and infirm of the State of Rhode Island and offered them comfort, security and contentment in their declining years.

It Needs Your Support.

The Home is not affiliated with the Community Chest or any other fund-raising agency and it depends, for the major part of its operating cost, on membership income. Membership dues range from $5 to $200 a year. It has, at present, 2,000 members but it needs more members and more continuing members.

It Is A Resource of All Classes.

The Home makes no distinction between rich or poor; all classes are entitled to its services if they need the Home for religious, social or medical reasons.

It Serves The Aged In Sickness or In Health.

Chronic illness and infirmities are one of the major reasons for admission. The Home serves, through its Infirmary, the handicapped, the chronically ill and the bed-ridden, for whom there exist no facilities in their own home or hospitals.

It Serves You and Your Future.

Your membership helps provide a modern, progressive Home, which, through your support, is the pride of this community and the entire state. Your parents, your relatives, or you, yourself, may some day benefit by the Home's service.

It Needs Your Participation.

Making suggestions as to programs, voting in the elections of the Officers and Committees, helping as co-worker in the Membership Appeal, will give you personal satisfaction that comes from acknowledging your share of responsibility. By helping to bring security and happiness to the aged and infirm you are fulfilling an ancient Jewish religious obligation, honoring your parents and the aged of your community.

Gifts To The Commemoration Fund

Between November 3, 1951 and December 10, 1951 the following contributions were received and are hereby gratefully acknowledged:

In memory of Sarah Glass, from Mrs. A. Blume and Mrs. D. Glatt.

In memory of beloved brother, Harry Freedman, from Mr. Abraham D. Freedman.

In memory of Harry Max, from Mr. and Mrs. Sanford White.

In memory of beloved mother, Annie Gasn, from Mrs. Mona Weiden.

In honor of Mr. Leo H. Rosen's 50th birthday, from Mr. and Mrs. Martin Chase.

In memory of Abraham Snow, from Mr. and Mrs. Ben Sheftel and Mrs. Helen O'Hara.

In memory of Florence Wells, from Mr. and Mrs. J. Schinagel.

In memory of beloved mother, from Mr. Sumner A. Cohen.

In memory of beloved sister, Gertrude Anna Aptel, from Miss Isabelle Aptel.

In memory of Harris Basilinsky, from Mr. and Mrs. Alfred H. Gilstein.

In memory of Aaron Cleinman, from Mr. and Mrs. Abbott M. Goldblatt.

In memory of beloved husband, Harry R. Rose, from Mrs. Harry R. Rose.

In honor of nephew Ralph Skewis' birthday, from aunt, Miss Bessie Buitekan.

In memory of beloved father, Harry Smith, from Misses Pearl and Mollie Smith.

In memory of Hinda Berman, from Mr. Benjamin Rakatansky, Mr. and Mrs. Samuel Graubart, Mr. and Mrs. Edwin D. Wells, Mr. and Mrs. Samuel Rigelhaupt, Mrs. Esther Percelay and Mr. and Mrs. Joseph Epstein.

In memory of beloved wife, Sarah Gorden, from Mr. Samuel Gorden.

In memory of Stella Copeland, from The Greenberg Family and Mrs. Rose Efros.

In memory of Max Golditch, from The Greenberg Family.

In memory of Harry Freidenreich, from Mr. Louis Port.

In memory of Celia Korn Feldman, from Mr. and Mrs. Abraham Levinson, Mrs. Bernard Greenstein and Evelyn and Mrs. Rose Efros.

In memory of Goldie Goldstein, from Mr. and Mrs. Sie Cohen, Mr. and Mrs. Michael Cohen and Mr. and Mrs. Russell J. Mack.

In memory of Louis Sones, from Mr. and Mrs. George Silverman and Mr. and Mrs. Joseph Field.

In honor of Mr. and Mrs. Louis Garfinkel's 25th Wedding Anniversary, from Mr. and Mrs. Louis Kestenman.

In memory of Mr. and Mrs. Meyer White, from Mr. and Mrs. Samuel Garr.

In memory of beloved mother, from Mr. Leo Jacobson.

In memory of Thomas Aronstein, from Mr. and Mrs. Harry A. Finklestein.

In memory of Muriel Fain Sher, from Mrs. Max Rosen.

Synagogue Donations

Mrs. L. Fried, Mr. David Finberg, Mr. Nathan Rouslin, Mr. Simon Zenofsky, Mrs. Israel Rubinstein, Mr. George Rose and Mr. George Pullman.

Endowment Fund Donations

In honor of his father's recovery, from Mr. Sidney A. Kane.

In memory of beloved father, Louis S. Chester, from Mr. Samuel Chester.

In memory of beloved father, John Schneider, from Mr. Samuel Schneider.

In memory of beloved parents, Rose and Max Feldman, from Mrs. Bella Chorney.

In memory of Max Zinn, from the Employees of the Narragansett Hotel, Inc.

Miss Beatrice Rubinstein; Mrs. Sarah Solomon.

In memory of beloved father, Jacob A. Shein, from Mr. Irving L. Shein.

In memory of beloved father, Max Golditch, from Miss Flora Golditch.

In honor of the birth of her grandson, Mark Myers, from Mrs. Max Rosen.

1951-52 Standing Committees Named

The appointment of the following standing committees for the 1951-52 season was announced this week by Jacob I. Felder, president of the Home:

Admissions Committee

Mrs. S. N. Deutch, honorary chairman; Irving I. Fain, chairman; Dr. Leo Cohen, Benjamin N. Falk, Jacob Licht, Samuel Michaelson, Max Winograd, Herbert Pansy, Benjamin Rakatansky, Leo H. Rosen, Mrs. Irving L. Solomon.

House Committee

Max Botvin, chairman; Dudley Block, co-chairman; Max Berman, Mrs. Samuel Ganzer, Max Richter, Mr. Benjamin Rakatansky.

Finance Committee

Leo H. Rosen, chairman; Dudley Block, co-chairman; Irving I. Fain, Dr. Ilie Berger, Harry Blacher.

Legal Committee

Bernard Abedon, chairman; Frank Licht, Morris S. Waldman, Daniel Jacobs, Herman J. Aisenberg, Isadore Paisner.

Memorial Committee

Max Sugarman, chairman; Max Berman, Bernard Goodman, Herbert Pansy, Alfred Gilstein.

Membership Committee

Leo H. Rosen, chairman; Bernard Abedon, Harry Blacher, Charles Brier, Mrs. Samuel N. Deutch, Benjamin Falk, Alfred Gilstein, Morris Horovitz, Samuel Lazarus, Jacob Licht, David Meyers, Herbert Pansy, Max Richter, Ben Sinel, Herman Swartz, Max Winograd.

(There will be additional committee members from the community at large.)

A Happy Chanukah

To All

from the Residents of the
Jewish Home for the Aged
of Rhode Island

JEWISH HOME for the AGED of RHODE ISLAND

לזכרון עולם

IN MEMORIAM

Yahrzeit services at the Home commence at sunset on the day previous.

Saturday, December 15
Rose Nicoll
Monday, December 17
Philip Weinstein
Tuesday, December 18
Barney Meyer Kessler
Fannie Hornstein
Sunday, December 23
Rose Sutton
Fred Swartz
Wednesday, December 26
Sarah Trinkel
Isaac Waldman
Israel David Blacher
Thursday, December 27
David Kahnovsky
Friday, December 28
Abraham Zellermayer
Tuesday, January 1
Henry Alberts
Wednesday, January 2
Sima Zura
Esther Faige Silverman
Thursday, January 3
Manuel Sherman
Friday, January 4
William Adelman
Tuesday, January 8
Bertha Kroll
Thursday, January 10
Rose Feldman
Friday, January 11
Charles Borenstein

May their souls rest in peace.

SYD COHEN:

Football's Latest Sore Spot

You would hardly suspect that Jewish-sponsored Brandeis University would get itself involved in a football scandal, would you? Yet, trouble is brewing up in Waltham, and while "scandal" may not be the proper word to use, the situation that has arisen may do a lot of harm before it is settled.

Last Sunday Brandeis lost a close 7-0 contest. But the score and the outcome were not the significant items about this game. It was, rather, the day on which the game was played—Sunday—and that is the crux of the affair.

The following paragraphs are quoted direct from Jewish press reports of last week. Maybe you've heard them already, maybe you haven't, but the story is surely worth a second thought. Here they are:

* * *

"Sports on the Sabbath

"The barrage leveled at Brandeis University for taking to the gridiron on Saturdays has almost lifted the story off the sports desk into the realm of religious theory. The season started off with the Judges* concentrating heavily on its first varsity football schedule. The only problem seemed to be whether Benny Friedman could develop a good enough team. Then the fireworks started.

'"Congress Weekly,' organ of the American Jewish Congress, issued an editorial rebuke to Brandeis for violating the Sabbath by scheduling games on Saturday. Several rabbis joined in the fight and put themselves on record against the university's program. Coach Friedman replied that for a team to operate it is essential to play on Saturday. Others expressed the opinion that since Brandeis is a nonsectarian institution it should not be bound by Sabbath observance. Still another opinion is that a modern university cannot be expected to cater to one religious group, but must be responsive to all.

"The issue goes farther than the immediate situation at Waltham, Mass. The entire question of sports on the Sabbath has been posed. Brandeis is going on with its football schedule. But criticism of a Jewish-sponsored university by religious leaders can get pretty powerful. If it mushrooms enough it could conceivably force Brandeis to dump its grid program next year."

(*Note — Brandeis sports teams are nicknamed "The Judges" because Louis D. Brandeis, for whom the institution is named, was a Justice on the U. S. Supreme Court.)

* * *

There you have it. Should Brandeis maintain a football team that plays its games on Saturdays, even only one Saturday?

It is a very serious matter for a young school like Brandeis to face. On the one hand, the university wishes to maintain normal sports relations with other institutions of higher learning, on and off the athletic field. Also, it must depend in large part, for its financial support, upon the American Jewish population. It cannot afford to lose the affection of this group. A strong, concerted effort against Saturday football could thus easily—so easily—force the cancellation of football as an organized, competitive sport.

* * *

Well, what about it?

I imagine that football players, fans and writers will be inclined to string along with Saturday play and reject the protests of any Jewish individuals or groups. But the final decision—a matter of precedent, by the way—will not be made that easily.

One argument is sure to be that Brandeis appeals to non-Jewish as well as Jewish athletes, and that the non-Jews should not be penalized because of the observance of the Jewish Sabbath. In answer, the other side will say that this is a matter of university policy, that as a Jewish-sponsored organization, it should automatically respect the Sabbath, and let the non-Jewish football players go elsewhere, if they must play football.

Another argument will be that just because it is Jewish-sponsored, Brandeis should not mix religion into its campus life or policy—that it is destined to become a solid part of American college life, and must adjust itself to the way of life, so to speak, of its neighbors and associates.

It will be pointed out in rebuttal that the university might easily, and without mixing religion into the matter, schedule all games of all athletic teams for Sundays, instead of Saturdays.

Then you run into the premise that many colleges with which Brandeis chooses to associate on the athletic field may refuse to schedule games on Sunday, the Christian Sabbath. What then? What is sauce for the goose is sauce for the gander, said some poultry observer many years ago, and that might result in playing games on neither Saturday nor Sunday. Which would leave Friday, a class and business day, when even the players would not be able to get away. It would then become necessary to drop the sport.

* * *

My one impression is a wistful one. Why, when we disagree with some existing circumstance, must we blow our tops at once and rush into print with an "attack?" Sure, the matter should be discussed out in the open. But once Brandeis made its commitments for Saturday games, why couldn't the opposition take a more dignified stand and talk about future policy and marshall its forces for a showdown during the winter and spring, rather than cause embarrassment now?

Brandeis University especially deserves more considerate treatment. It has been a model of good scholastics, ethics and character—even on the athletic field—while struggling to get established.

TRY OUR WONDERFUL
FRESHLY-MADE
KNISHES
Also SLICED TURKEY

SIEF'S
Kosher Delicatessen

585 No. Main Street
DE 1-8511

Non-Cancellable
ACCIDENT and HEALTH
INSURANCE
Written By

FRANK LAZARUS
Life Insurance—Annuities
Your Inquiries Solicited
FRANK LAZARUS
INSURANCE ADVISOR

635 Industrial Trust Bld. GAspee 1-3812 Providence, R. I.

Want To Sell Your House?
Want Immediate Action?
CALL
MILES SYDNEY
Inquire About The New Multiple-Listing Service Of The Providence Real Estate Board
GA 1-3333 PA 5-9823

SPECIALLY RAISED FOR YOUR HOLIDAY DINNERS
Delicious, Young, Tender, Milk-Fed, Platform-Grown

Native Turkeys
Fresh Dressed Ready for the Oven!
All sizes available from 8 lbs. up.
Gift orders a specialty.
Come Our or Phone Your Order Now
Small, plump, fancy birds available year 'round . . . Enjoy 'em often!
Belwing Acres Turkey Farm
Taunton Ave., Seekonk
CHestnut 1-1242-W

See America's Finest for 1952 Now At
PHILIP DWARES CO.
Come In Tonight and See . . .
THE BEAUTIFUL CHRYSLER

See...
the great new FirePower Engine that develops 180 horsepower—and MORE . . . the revolutionary Hydraguide Power Steering that reduces the work of steering and parking 80 percent . . . the new Fluid-Torque Drive . . . the new Oriflow Shock Absorbers that give an amazingly smooth ride . . . the new heat reflecting, glare reducing Solex Safety Glass . . . Electric Window Lifts . . . and other great Chrysler Engineering features that are available on the 1952 Chrysler Models . . . many as standard equipment and others as optional at extra cost. Two Great New Engines . . . Six Beautiful Models . . . Eighteen Smart Body Styles.

You are cordially invited to be our guest . . .
It's OPEN HOUSE
PREMIERE SHOWING of the NEW 1952 CHRYSLER . . .
FRIDAY, DECEMBER 14th
Come and bring your friends

SHOWROOM OPEN DAILY AND EVENINGS UNTIL 9:00 P. M.
PHILIP DWARES CO.
SALES SERVICE PARTS CHRYSLER and PLYMOUTH SALES SERVICE PARTS
142 EAST AVENUE CALL — PA. 2-7000